WEATHER FORECASTS

Victoria and Vicinity—Moderate to fresh southerly winds; cloudy and cool, with showers.

Vancouver and Vicinity—Moderate to fresh easterly and southerly winds; cloudy and cool, with rain.

The Daily Colonist.

(ESTABLISHED 1858)

COLONIST TELEPHONES

Advertising	Empire 4114
Business Office	Empire 4114
Circulation	Garden 1812
Job Printing	Garden 5241
Editorial Rooms	Empire 4111
Social Editors	Empire 3311

NO. 183—SEVENTY-THIRD YEAR | VICTORIA, BRITISH COLUMBIA, SUNDAY, JULY 12, 1931 | FORTY PAGES

Leaders Declare British Support Of Disarmament

Ramsay MacDonald, Stanley Baldwin, and Lloyd George All Pledge Unanimity in Task of Persuading Nations at Coming Geneva Conference to Make Real Reduction

LONDON, July 11 (AP).—Through the leaders of her three great parties, Great Britain tonight dedicated herself to the task of persuading the nations at the Disarmament Conference in Geneva next Spring to reduce "the enormous and disgraceful burden of arms."

Speaking from the same platform in Albert Hall, Prime Minister MacDonald, Labor; Stanley Baldwin, Conservative, and Lloyd George, Liberal, declared their unanimous support of disarmament.

TEN THOUSAND APPLAUD

Ten thousand persons heard and applauded them. The audience was almost unanimously enthusiastic.

Field Marshal Sir William Robertson, chairman of the meeting, set the keynote by calling for "a real reduction in the armies, navies and air forces of the world."

Sir William said he had spent fifty years in the study and practice of the arts of war and confessed that "war hurts everybody, benefits only the profiteers and settles nothing."

The Albert Hall audience was only the nucleus of the crowds that heard the speeches of the three political party leaders state their desire for disarmament.

OVERFLOW IN HYDE PARK

Across the street under the trees of Hyde Park there was an overflow meeting of nearly 10,000. In addition the speeches were broadcast throughout Great Britain and America.

A peace parade nearly a mile long wound through London from the Thames Embankment to Piccadilly and Hyde Park before the meeting. Each of the sixty-four nations which will participate in the negotiations at Geneva was represented by a section of the procession.

In the front row in Albert Hall were gathered the diplomats of all countries accredited to the Court of St. James.

Hecklers caused little difficulty. Lloyd George answered one of them, who urged an organization of international police to maintain world peace, to be satisfied with "one thing at a time."

RARE ELOQUENCE

Mr. MacDonald, who showed no trace of his recent illness, was moved to rare eloquence.

"Unless we reduce men, guns, ships, air destruction; unless we can reduce armaments of the various nations to less than what they are now, we shall not have done our duty at Geneva," he said.

Mr. Baldwin, with the quiet convincing manner he employs in arguments in the House of Commons, said he could not attempt the Celtic eloquence of the Prime Minister, but as a plain Englishman he was in complete agreement in Great

Continued on Page 2, Column 6

INTERNATIONAL DISPUTE GROWS

East Greenland Sovereignty Claims May Be Taken to World Court

LONDON, July 11 (AP).—Norway and Denmark, once united and long friendly, were embroiled in a dispute today over the sovereignty of the central part of Eastern Greenland's ice wastes.

King Haakon VII of Norway, at Oslo, has signed a formal declaration giving notice that Norway occupies the territory lying between 75:40 and 71:30 north latitude on the eastern coast. An expedition of Norwegian hunters recently planted their flag in this region, claiming the land for Norway.

MAY GO TO WORLD COURT

The Danish Cabinet is considering the situattion. Foreign Minister Nunch issued a statement saying that Denmark would carry her case to the World Court at The Hague and was hopeful that the matter would be cleared up without straining the ties between the two nations.

It would have been more courteous if both nations had submitted the dispute to arbitration, he said, and Norway had not strengthened her claims by such summary action, sure to create bitterness among the Danish people.

REJECT PROPOSAL TO FORM CABINET

Spanish Socialists Decide to Await Resignation of Coalition Provisional Government Tuesday

MADRID, July 11 (AP).—The Socialist party convention today rejected a proposal that their party leaders try to form a Cabinet to succeed the present coalition provisional Government when that Government resigns at the convocation of the National Assembly next Tuesday.

Sponsors of the proposal said a Socialist Cabinet in direct control could bring order out of chaos in Spain. Its opponents asserted that to abandon the Republican-Socialist coalition before the new constitution is approved and a new president elected would be "treason" to the cause of the Republic.

PARIS-TOKIO TRIP STARTS

French Airmen Take Off on 6,000-Mile Flight—Seek New Record

LE BOURGET, France, July 12 (AP).—Joseph Lebrix and Marcel Doret hopped off from Le Bourget Airdrome at 4:46 a.m. on their nonstop flight to Tokio, Japan.

The getaway was without incident. The motor of the Hyphen was started at 4:40 a.m., and after a short warming-up, the plane started down the runway, lifting slowly after a long run, with its heavy load of fuel.

SEEK DISTANCE RECORD

Just before they took off, Lebrix said they had no plans beyond the attempt to break the world's distance record. They said they carried fuel for seventy hours' flying, and that they hoped to make Tokio in less time.

"We have no plans beyond Tokio," he said, "and we certainly have no plan at present to attempt a flight around the world. All we are trying to do is to break the distance record of Coste and Bellonte."

6,000-MILE FLIGHT

The straight line record is held by Dieudonne Coste and Maurice Bellonte, who flew 4,909 miles from Paris to Moulart, China, in 1929. From Paris to Tokio it is 6,000 miles.

The Hyphen had its workout for the Tokio hop last November, when Lebrix and Doret used it to break the world distance record in closed circuit flying.

Trade With Chinese Is Multiplied

MONTREAL, July 11 (CP). — In spite of the great competition Canada has proved the only country to multiply by ten its volume of trade with China during the decade ended 1929, according to Col. L. M. Cosgrave, Canadian trade commissioner to China for the past eight years. Colonel Cosgrave is now in Montreal. Wheat flour made up the greatest volume of exports during the period mentioned, with lumber products also showing a great increase, Colonel Cosgrave said.

Retain Doubles Crown

RAY Ditchburn and Dan Moses, crack J.B.A.A. oarsmen, who retained the N.P.A.A.O. senior doubles championship yesterday at Burnaby Lake. Ditchburn and Moses easily defeated the Vancouver Rowing Club's seniors, and scored their fifth straight victory. The local pair won the race by twelve lengths.

J.B.A.A. Wins Three Senior Titles at N.P.A.A.O. Regatta

Captures Classic Senior Fours, 140-Lb. Fours and Senior Doubles by Brilliant Display at Burnaby Lake—Askey's Crew Does Sterling Work

By BILLY KENNEDY

RACE COURSE, BURNABY LAKE, July 11.—Flashing through to a brilliant finish the J.B.A.A. crew, stroked by Rex Askey, won the championship of the Pacific Northwest and the Buchanan Cup. This was the day of all days for Victoria, as they registered wins in the three main events of the meet. The senior fours, 140 fours and the senior doubles all went to Victoria. We thought that we had seen great races yesterday in the junior events, but the boys from Vancouver Island staged today a programme never before witnessed in the annals of rowing on the Pacific Coast.

Keen and on edge from their glorious victory in the junior fours yesterday, this wonderful crew of Askey's went to the starter's barge to give all they had. Only four crews made an appearance for the feature event of the day. The draw resulted in Kelowna drawing No. 1 course, next came Victoria with Askey in the stroke seat, then Victoria seniors (Moses), and, fourth, the Gordon brothers, of Vancouver.

FOUR FACE STARTER

Brentwood scratched in the event on account of breaking an oar yesterday and apparently were not satisfied to use other sweeps offered them. Portland did not make an entry in this event. Everyone was keyed up, not only the oarsmen themselves, but the large gallery that attended today's races. The Gordon brothers, winners of the championship last year, went away from the float, confident, and the supporters of the Vancouver Rowing Club had every hope that they

Continued on Page 15, Column 7

Will Visit Victoria in Near Future

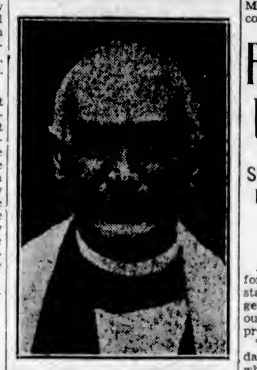

RT. REV. A. F. WINNINGTON-INGRAM

Bishop of London, who will sail for Canada July 24, it is learned from relatives in Ontario. He will be accompanied by Ormond Blyth. The Bishop's itinerary includes Toronto, Edmonton, Vancouver and Victoria, returning via Vernon, through Calgary, Regina and Winnipeg to Toronto.

Newsprint Tariff Preference Meets Hearty Approval

British Columbia Supplied Nearly All Paper Products From Canada to Australia, Worth Approximately $18,500,000, in Last Five Years

ON the basis of last year's newsprint exports from Canada to Australia, nearly all of which emanate from British Columbia, the removal of the $5 per ton duty on newsprint in the Commonwealth tariff changes means a preference worth $260,030 yearly to this country, figures for export tonnages recorded in Australian fiscal records for the year 1929-30 disclose. Including the year 1925-26, Canadian newsprint exports to Australia in the last five years totaled 208,464 tons, valued at $18,439,280.

In 1929-30 the movement was 52,006 tons, valued at $4,452,175. This was a comparatively low year in the movement of newsprint, and larger total tonnages have been recorded in other years. Practically all of the movement from Canada to Australia takes place through Pacific ports, from British Columbia mills, it is stated, save for small exports in bottoms returning from the Atlantic seaboard.

In Australia, British Columbia newsprint has had to fight for its market with the product of Swedish and Norwegian mills, aided to some extent by an existing British preference, which is now to be increased by the removal of a $5 a ton duty on Canadian entries.

VALUE OF MOVEMENT

A summary of the value of the movement to this province may be seen from the following figures, culled from official Australian fiscal reports for the years 1925-26 to 1929-30, and bearing in mind that British Columbia is almost the sole shipper of newsprint from Canada to the Commonwealth:

In 1925-26, Canadian newsprint entering Australia totaled 12,136 tons, valued at approximately $1,241,680; 1926-27, 41,595 tons, valued at $3,419,750; 1927-28, 48,243 tons,

Continued on Page 2, Column 2

POPULATION IS GROWING FAST

Japanese Increase by 2,500 Daily—Can Easily Feed 25,000,000 More

TOKIO, July 11 (AP).—Japan's population increase of 1.74 a minute, or nearly 2,500 persons daily, leaves Government officials entirely unworried about the future. The island empire can easily assimilate 25,000,000 additional inhabitants, declare experts who have calculated the food problem for the next twenty-five years. Japan's population at present is approximately 90,000,000.

The increase in population during 1930 was 912,592, or 97,100 more than during 1929.

Statisticians calculate that the increase in Japan's population last year was caused less by a rising birth rate than a falling death rate. During 1930, 2,083,991 babies were born. Deaths totaled 1,171,399.

ALLEGED LIQUOR RING ACQUITTED

U.S. Government Builds Case Around Documents Seized at Radio Station

NEWARK, N.J., July 11 (AP).—Seventeen men, accused by the Government of being in a syndicate which imported and distributed millions of dollars' worth of liquor, were acquitted by a Federal Court jury today. Alex. Lillian, Jr., whom the Government charged with being the master mind of the ring, was among those freed.

Twenty-two other men who reported for the trial on indictments naming a total of fifty-one, were dismissed on directed verdicts.

The Government built its case around documents seized in a raid on the old Hammerstein mansion in Atlantic Highlands, where the syndicate was alleged to have operated an unlicensed radio station to communicate with a fleet of rum-runners.

THREE SOLDIERS KILLED IN SMASH

SACRAMENTO, Cal., July 11 (AP).—An army truck, loaded with from twelve to twenty enlisted men from Mather Field, near here, was struck by an eastbound Southern Pacific passenger train at Mills Station late today, killing three men and injuring nine. The accident occurred at a grade crossing near the aviation field, as the men were returning from a swimming party.

PLANE PARTY TO TOUR IN SUBARCTIC

Hon. T. G. Murphy to Be Guest of Gen. A. D. McRae on Flight

PLAN TO STOP AT MAIN MINING POINTS

VANCOUVER, July 11.—A seaplane flight, organized by Major-General A. D. McRae, from Fort McMurray to the Arctic, and thence to Fort Churchill and on to Winnipeg, will probably be made the latter end of July or the first week in August, with Hon. Thomas G. Murphy, Minister of the Interior, as the guest of honor.

The minister recently expressed a desire to visit the far northern parts of Canada, regretting the time that would elapse before the principal centres of the vast northern territory of the Dominion would be covered.

General McRae, who has flown over a large section of the Peace River District, learned of the minister's wish on a recent visit to Ottawa, and proposed an air flight that would take Mr. Murphy from Fort McMurray to Herschel Island; thence to Fort Churchill and later to Winnipeg, stopping at all the principal mining and business centres of the Far North.

START IN TWO WEEKS

Providing that parliamentary duties will permit, Hon. Mr. Murphy has stated that he will fly from Edmonton or Fort McMurray on July 22, or shortly afterwards.

The minister will be met by Major-General McRae and Ashworth Anderson, of Vancouver, in the flight, which will cover more ground than most in the history of northern aviation.

Using two planes, it is proposed to fly from Fort McMurray to Vermilion; thence to Hudson Hope, Fort Nelson, Liard, Simpson, Fort Norman and on up the Mackenzie River basin.

ACROSS ARCTIC FRINGE

From there the two planes will fly across the semi-barren lands of the extreme north end of Canada to Coronation Gulf. Then it is the aim of the minister to fly southward to Great Slave Lake and across a long stretch of more barren lands to Fort Churchill, the most dangerous part of the journey.

From Fort Churchill the planes will fly to Flin Flon Mines, Sherritt-Gordon and into Winnipeg. The party will take train at Winnipeg for their respective destinations.

Stops will be made en route at the important points, and Mr. Murphy will learn at first hand of conditions.

FOREST FIRES UNDER CONTROL

Situation in Western States Reported Improved—Airplane Used in Fight

(Associated Press)

Although blazes roared through forest and brush in practically all states of the West early today, the general forest fire situation throughout the area was reported as improved.

The fires were bad, but not so dangerous and destructive as those which caused thousands of dollars worth of damage over the fourth of July week-end, and, consequently, fire fighters in three states of the West were hopeful of having the situation well under control if no new fires break out.

In California, flames threatening two national forests were reported partially under control.

AIRPLANE HELPS

A threatening fire in Trinity National Forest was reported extinguished with the aid of an airplane, the pilot of which directed fire fighters. This was the first time this year a plane has been used in the war on fire.

After burning 3,000 acres, the fire in Klamath National Forest, near Humbug Creek, north of Yreka, Cal., was said to be under control.

The Mount Diablo fire was reported well under control.

Chinese Plan Anti-Japanese Trade Boycott

By REGINALD SWEETLAND

(Copyright, 1931, by The Chicago Daily News Foreign Service)

SHANGHAI, July 11.—A mass meeting representing civic, labor and business associations, Chambers of Commerce and other patriotic Chinese groups has been called for Monday to discuss the institution of an anti-Japanese trade boycott throughout the country in retaliation for the recent anti-Chinese riots in Korea and Manchuria.

Chinese representatives from most of the Yangtze Valley cities with Japanese residents in business have been asked to attend with a view to clamping the lid on all Japanese business in China.

APPLE VALUES FIXED

OTTAWA, July 11 (CP).—A value for duty purposes of three cents a pound has been placed upon apples, effective from today, according to a bulletin issued by the Minister of National Revenue, Hon. E. B. Ryckman.

GERMANY REELS ON BRINK OF FINANCIAL COLLAPSE

Panic Seizes Nation When France Demands Most Rigorous Concessions as Price of Extending Credit to Head Off Disaster—London Anxiously Watching Developments

Tomorrow May Be Critical Day for Future of Europe

(Copyright, 1931, by the Associated Press)

BERLIN, July 11 (AP).—Chancellor Heinrich Bruening and his Cabinet sat late tonight to discuss what were called "Spartan moves" to forestall a financial crash in Germany. The Cabinet session began after the arrival of Reichsbank president, Hans Luther, by airplane from Paris. President Luther came home without having obtained French assistance for a German loan and with no hope of obtaining it without what were considered "impossible" political concessions.

The conditions which Dr. Luther is reported to have laid before the Cabinet are:

Suspension of the programme for building veat pocket battle cruisers.

Abandonment of the proposed Austro-German customs union.

Further credit restrictions in Germany.

Inauguration of measures to prevent the flight of capital.

Creation of a "Locarno of the East," or in other words, formal relinquishment for all time of any hope of regaining Danzig and the Danzig Corridor.

MAY SEIZE MONEY

Among the moves considered tonight by the Cabinet was the appointment of special "commissar of devisen" (foreign exchanges), with authority to seize foreign currency and other media of payment, including precious metals, in "the interest of national safety."

The advisability of abandoning the gold standard and of placing all German exports under government monopoly also was discussed by the Cabinet.

The most pressing problem before the government, however, was what to do Monday to safeguard the Reichsbank. Cabinet members feared the public reaction to today's phenomenal outflow of exchange, which amounted to approximately $25,000,000, might take the form of a stampede away from the mark.

HOPE DWINDLES

Hope that international banks would come to the rescue with short term rediscount credit sufficient to carry the Reichsbank through next week, at least, dwindled as the members of the Bruening Government met tonight.

People with small savings are

Continued on Page 2, Column 3

Chairman at Great Peace Meeting

FIELD MARSHAL SIR WILLIAM ROBERTSON

who set the keynote of a memorable public meeting at Albert Hall yesterday by calling for "a real reduction in the armies, navies and air forces of the world."

FIRE SWEEPS WHOLE BLOCK

Business Section of Webb, Saskatchewan, Scene of $100,000 Conflagration

MOOSE JAW, July 11 (CP).—Destroying buildings and property to the value of over $100,000, fire swept through the entire business section of Webb during the early hours of this morning and wiped out a complete block in the centre of the town.

DISASTROUS BLAZE

Sixteen buildings, including two restaurants, two general stores, two pool halls, the postoffice, the Royal Bank, an insurance and real estate office, the municipal offices, a drug store, a butcher shop and a groceteria were burned to the ground in the disastrous conflagration, which raged until long after daylight today.

Although it is not definitely known, it is believed that the flames first broke out in the rear of K. Otsuka's pool hall and spread from there to envelop the entire business block.

NEIGHBORS ASSIST

The fire was first noticed by persons passing along the street about 1:15 o'clock this morning, and a general alarm was turned in. To aid in fighting the flames the fire departments from Swift Current, twenty miles to the east, and from Gull Lake, twenty-five miles to the west, were summoned, and with Webb firefighters, played water on the burning buildings until early morning.

It is understood that insurance covers about half the value of the damage done.

NO LIVES LOST

Although several families were quartered in the rooms above the two restaurants, no lives were lost, and all were out of the buildings long before the flames had reached the second stories. During the night a gentle breeze blew from the south, and it is believed that, had there been a heavy wind the residential district of the town would also have been the prey of the flames.

Government May Take Over Park At Mount Douglas

RECOMMENDATION that the Provincial Government take over Mount Douglas Park to administer the area until such time as the issue of trusteeship is finally adjusted, will go before the Cabinet next week, it was learned at the Legislative Buildings yesterday. Coupled with the recommendation will be the suggestion that men be placed at work in the park to clean up debris that has accumulated since tree-felling and roadmaking operations were stopped at the site. Members of the Government declined to discuss the matter, pending Cabinet review of the situation.

Girl Flyer Ready for Ocean Hop

LOS ANGELES, July 11 (AP).—A young woman of diminutive proportions but considerable nerve and unplumbed ambition expects to streak away from the United Airport at Burbank, near here, tomorrow morning on the first leg of a flight along the Lindbergh route to Paris.

Miss Laura Ingalls, the aviatrix, said tonight that, weather permitting, she will start on the trip eastward at 3 a.m., with one stop at Wichita, Kas., for fuel en route.

Two mechanics who will tune up the Lockheed for the transatlantic attempt in New York are to follow her tomorrow in a smaller ship.

Deny Any Likelihood of Anti-Japanese Boycott

Shanghai Chinese Chamber of Commerce Will Meet to Consider Korean Situation—Temper of Public Admitted to Be Factor

SHANGHAI, July 12 (AP).—Chinese official and commercial circles denied today that Chinese commercial interests are considering launching an anti-Japanese boycott as the result of riots between Chinese and Koreans in Manchuria and Korea.

Chinese commercial leaders said the Shanghai Chinese Chamber of Commerce will meet Monday to consider the Korean situation and to seek a means of aiding the Nationalist Government in bringing about "a coherent Chinese public opinion anent the problem."

NO BOYCOTT SUGGESTED

Leaders emphasized, however, that "no suggestion of an anti-Japanese boycott has been made, nor is it anticipated that the Chinese people will resort to such methods, with the Japanese Government assuming responsibility for the riots."

The Nationalist Government Foreign Office indicated the Government considers the riots local affairs which the Manchurian and Kirin Provincial Governments are expected to settle unaided. Nanking, however, indicated its intention of watching anticipated negotiations with the Japanese, concerning which Foreign Minister Wang said: "I am confident they will be successful."

SITUATION QUIETING

With latest Korean advices indicating the situation is quieting, responsible Chinese profess to believe a boycott is not likely. However, they pointed out, the future policy depends upon developments and the temper of the Chinese public.

Nearly 100 Chinese were killed and scores were injured in the Korean riots which were in retaliation for an attack upon 200 Koreans by a mob of Chinese in Manchuria.

CHARTER TUG TO GET SHIP HOME

Otto Hillig and Holger Hoiriis, Atlantic Airmen, Have Hectic Departure

CHERBOURG, France, July 11 (AP).—Otto Hillig and Holger Hoiriis transatlantic airmen, climbed aboard the steamer Mauretania at 6:30 p.m. today from a special tug, which they hired here to catch the ship. The Mauretania is en route to New York.

They landed here this afternoon from LeBourget Field, near Paris, too late for the pilot vessel which carries passengers out. They were almost without the proper departure papers when they arrived and had to rush the last minute to procure them.

The flyers failed to catch the liner Bremen yesterday and took a special plane from Paris today to fly here.

FAIL TO FORM CABINET

SANTIAGO, Chile, July 11 (AP).—Attempts to form a new Cabinet continued unavailing today, but it was announced that conferences would be continued.

CONVICTS TAKE GUARD CAPTIVE

Make Successful Dash for Liberty in Commandeered Prison Car

JEFERSON CITY, Mo., July 11 (AP).—Kidnapping a guard and a trusty prison chauffeur, two inmates of the Missouri Penitentiary today were at least temporarily successful in a sensational dash for liberty in a prison automobile.

Commandeering the car in the crowded business section of the city the convicts forced Jack London, a prison chauffeur, and Guard Harry Williams, at the point of a knife, to accompany them.

FORCED FROM CAR

London, who has nearly completed a ten-year sentence for grand larceny, was forced from the car near Elston, sixteen miles west of here. He immediately notified Warden Leslie Rudolph's office and a search was started.

Several hours later Williams telephoned from police headquarters in Kansas City. He had been forced from the prison car near the city limits by the two convicts, who sped on through the city.

Williams, who was unharmed, had taken the pair, R. E. Miller and Harry Wellman, to a physician's office for eye tests.

KILLED WHEN CAR SKIDS IN GRAVEL

Vancouver Woman Meets Instant Death on Highway Near Rosedale—Passenger Escapes

VANCOUVER, July 11.—Miss Eleanor M. Cowan, twenty-one, daughter of Mrs. H. W. Cowan, West Thirty-seventh Avenue, and the late Harry W. Cowan, was instantly killed on the highway near Rosedale, about twelve miles beyond Chilliwack at 7:20 o'clock last night when the car which she was driving skidded in loose gravel and turned over.

Alan M. Russell, Vancouver barrister, Hudson Avenue, who was with Miss Cowan, was badly shaken up but not seriously injured.

The car, an open model, mounted the bank after skidding, and on turning over pinned both passengers. A passing farmer had extricated them from under the car, when Col. W. W. Foster, returning from a trip to Bridge River, happened along and gave further assistance.

The Best DENTISTRY for Less!

There Is NOW No Reason to Pay High Prices For DENTAL WORK In VICTORIA

"We Want ALL Who Need DENTAL ATTENTION to Have It"

OUT-OF-TOWN PATIENTS!
Are Assured of Prompt, Accurate Service With a Saving of Considerable Time and Money

We Have the Highest Grade Materials Money Can Buy to Choose From

X-RAY
Phone
EMPIRE 1815
OPEN EVENINGS
707 YATES STREET

REMEMBER!
"Every Patient Must Be Satisfied"

Dr. Gordon Ledingham
Dr. E. S. Tait

X-RAY
Phone
EMPIRE 1815
OPEN EVENINGS
707 YATES STREET

MUST BARTER OR BOYCOTT

Lord Queenborough Believes It Possible to Arrange Terms With Russia

Lord Queenborough, G.B.E., in the last of a series of articles in The London Daily Mail on the Russian situation, sets forth the idea that the means of defence against the Five-Year Plan of Russia, from the standpoint of Great Britain, is "boycott or barter." Lord Queenborough is well known in Victoria, where he visited a few years ago during a tour of Canada when he became specially attracted to Vancouver Island.

In his article, Lord Queenborough presents the situation confronting Great Britain as follows:

"Since it has long been an established fact that Russia's Five-Year Plan constitutes a serious menace to the stability and welfare of the outside world in general and to our country in particular, we are bound to consider some practical and constructive scheme of defence. Otherwise we lay ourselves open to the charge of indifference and criminal neglect.

SOVIET SLAVE SYSTEM

"Russia today is governed by a small group of men who have obtained control of the wealth, the resources, and man power of the country and are determined to use them by any and every means for their ultimate objective—the destruction of "capitalist" civilization and its replacement by the Soviet slave system.

"The industrialization of Russia is being proceeded with, not really for the benefit of the Russian peoples, whose standard of living is deliberately kept below that of every other European country, but for the mass production of cheap goods, which, like poison gas, will be discharged into our markets.

"Therefore, since the present attack against us is on economic lines, our method of defence must be economic also.

MEANS OF DEFENCE

"There are, in my opinion, only two effective means of defence: boycott and barter. Boycott certainly would be more effective if it could be arranged by international agreement.

"Such agreement must always be difficult to secure, though there are already definite signs that the civilized world is waking up to the danger that threatens from Russia and to the necessity for some form of united action.

"In the meantime, however, we can do much to protect our own industries and our working people by instituting a system of barter whereby Soviet sales would be balanced by Soviet purchases of British-made goods.

RUSSIA IS GAINER

"For it should be remembered that in our trade with Moscow the balance has always been in favor of Russia. Since 1924 we, as a nation, have actually paid to the Soviets a tribute of nearly £20,000,000 a year, and have thus financed the very preparations designed ultimately for our destruction. And, as a former article has pointed out, we have greatly assisted the present dumping campaign by our readiness to give much and take little.

"Only by a system of barter is it possible to prevent surpluses accruing to Russia. Every penny we spend on Soviet goods should return to our manufacturers and workers in payment for British-made goods sold to Russia. Only on such terms is trade with the Soviets excusable and tolerable.

"This, I believe, will be endorsed by all parties and interests in this country.

IMPORTANT SAFEGUARD

"At the same time barter can serve as one of the best safeguards against dumping, since by its very nature it must discourage the Soviets (who are now working on the principle of cash at any price) from throwing away their goods at dumped prices, knowing that they are bound to spend the money obtained on goods at normal prices.

"It would be sheer lunacy on their part to supply us with large quantities of their goods in exchange for small quantities of our goods. In fact, once the barter system is in operation the Soviet's cash-at-any-price principle ceases to operate.

"We owe it also to the Russian peoples to discourage Soviet dumping; the shortage of food and clothing in Russia being due entirely to the policy of fraudulent exports and to the Five-Year Plan.

"By discouraging this policy we shall cease to eat at the expense of the hungry women and children of Russia, while being in a position to compel the rulers to purchase the goods of which they are in such desperate need.

ANTICIPATES SUCCESS

"After a careful study of the position, I am confident that if the problem is properly approached there should be no difficulty in instituting this new form of trading, since all Russia's external trade is a monopoly working under the control of one state department.

"For this reason it should be easy to establish a clearing house for controlling a system of barter trade with Russia. This would be under the direct control of British business interests, and would deal directly with the representatives of the Soviet Foreign Trade Department.

"Its functions would be to accept Soviet goods on their arrival at British ports, to transfer these goods to British buyers, and to pay with the moneys obtained the accounts due to British manufacturers for goods shipped to Russia.

QUESTIONS OF DETAIL

"The whole thing should be simple and workable, and should present no practical difficulties; all questions of detail could be arranged by the two parties concerned.

"Once instituted, the clearing house would naturally keep an eye on any attempts that might be made to camouflage dumping, and would be empowered to prevent them. At the same time, the problem of British credits for the Soviet would be automatically solved, since no credits would be required.

"I am convinced that if Russia were presented with the direct ultimatum of "Boycott or Barter," she would have no alternative but to accept the barter scheme. She would of course realize that the advantages would be mutual; on the one hand, we should have our rightful share in the Russian market and thus diminish our unemployment and prevent a drastic fall in the standard of living, while the Russian peoples, if not the Russian rulers, might be relieved of much of their suffering and privation."

Struck by Car A. Nichols in Hospital Here

Struck by a motor car at the intersection of Douglas and Fisgard Streets at 9:20 o'clock last night, A. Nichols, 831 Queens Avenue, is in the St. Joseph's Hospital with a broken left wrist and a dislocated left shoulder. The police report of the accident states that Mr. Nichols was knocked down by an automobile driven by D. W. Spence, 623 Fort Street.

Immediately following the mishap, Mr. Spence drove the injured man to the police station, where first aid was rendered by Sergeant James Florence and Constable W. Andrews. Dr. A. D. Bechtel was called at the request of Mr. Nichols, and after treating him at his office, removed him to the hospital.

PARADE WILL BE COLORFUL

Thousand Troops to Participate in Divine Service Next Sunday

Approximately 1,000 sailors and soldiers will attend the naval and military church parade at Beacon Hill Park next Sunday, at 3 o'clock, it was announced from military headquarters here yesterday. The event, one of the most spectacular on the Diamond Jubilee Celebration programme and the largest of its kind held here for many years, will have an international aspect with the inclusion of a detachment of the ship's company from the U.S.S. Idaho, which will be in port at the time.

The service will be held on that portion of Beacon Hill Park adjoining Heywood Avenue, and will have all the pomp and dignity of a great naval and military gathering. Members of the permanent and non-permanent militia units of this city, and detachments from the Royal Canadian Naval Barracks at Esquimalt, from H.M.S. Dragon and U.S.S. Idaho will participate. Brigadier J. Sutherland Brown, C.M.G., D.S.O., G.O.C. M.D. No. 11, will be in command.

The salute will be taken by Hon. J. A. Macdonald, Administrator of the Province of British Columbia, in the absence of the Lieutenant-Governor, as the troops march past the parade ground at Beacon Hill Park. On the platform with the Administrator will be Premier S. F. Tolmie, Mayor Herbert Anscomb; the rear admiral and captain of H.M.S. Dragon; Commander R. I. Agnew, S.N.O., and officers from the Esquimalt Naval Barracks; Brigadier J. Sutherland Brown, G.O.C. M.D. No. 11; G. A. Bucklin, United States Consul, and officials of the Diamond Jubilee Celebration committee.

Four bands, the 16th Canadian Scottish, 5th B.C. Coast Brigade, H.M.S. Dragon and U.S.S. Idaho, will take part in the service and play a salute on the arrival of the Administrator.

THE PROGRAMME

The programme follows:

Introductory Invocation — Capt. (Rev.) F. C. Chapman, chaplain, Permanent Forces, M.D. No. 11; "The righteous shall be had in everlasting remembrance and the memory of the just is blessed."

Prayer—Capt. (Rev.) F. C. Chapman; The Lord's Prayer.

Psalm cxxi, paraphrase, "Unto the Hills," accompanied by the Band of U.S.S. Idaho.

Scripture—Capt. (Rev.) W. A. Guy, chaplain, 16th Canadian Scottish Regiment.

Hymn, "Father, Whate'er of Earthly Bliss Thy Sovereign Will Denies," accompanied by Band of H.M.S. Dragon.

Prayers—Lieut.-Commander W. L. Thompson, chaplain, U.S.S. Idaho.

Hymn, "God Is Our Refuge Amid a Stormy Sea," accompanied by Band of 5th B.C. Coast Brigade, C.A.

Address, Major (Rev.) William Barton, V.D., 5th B.C. Coast Brigade, C.A., senior military chaplain.

Hymn—"We Thank Thee, Lord of This Fair Earth," accompanied by Band of 16th Canadian Scottish Regiment.

Benediction.

Massed bands will play "O Canada," "God Save the King" and the American National Anthem.

WILL TAKE SALUTE

At the conclusion of the service the troops will march to the Parliament Buildings, when Hon. J. A. Macdonald will take the salute.

The Band of the 5th B.C. Coast Brigade, C.A., by kind permission of Lieut.-Col. T. B. Monk, officer commanding, will play at the bandstand at Beacon Hill Park immediately following the march past.

LEADERS DECLARE BRITISH SUPPORT OF DISARMAMENT

Continued from Page 1

Britain's pledge regarding disarmament.

The audience gave each speaker an ovation, but Lloyd George's was the most prolonged. Waves of applause rolled round and round the great circular auditorium as he stood, his long white hair shining under the glare of bright lights.

With a seeming touch of cynicism he traced the world's efforts for disarmament during the past dozen years, telling how each new treaty and pledge had resulted only in increasing the armies and navies of the world.

THE HEARTS OF MEN

But he concluded with this note: "You will never disarm, you will never effect real disarmament until you renounce war, not merely on a scroll of paper, but in the hearts of men.

"But let us take every step, let us make every effort to teach and influence the minds of men in that direction. When that is done, the pact to renounce war will be a reality."

A WARNING

Sufferers from maladies usually obstinate and intractable, such as:

Asthma	Insomnia
Bronchitis	Indigestion
Hay Fever	Loss of Vigor
Catarrh	Lumbago
Blood Pressure (High and Low)	Nervous Debility
Constipation	Neuritis
Colitis	Neurasthenia
Deafness	Rheumatism
Ear Affections	Rheumatoid Arthritis
Eyesight Troubles	Sciatica
General Weakness	Stammering
Goitre	Voice Production
Headaches	Wrinkles
Heart Affections	Prostate Complaints
Skin Diseases	And Other Ailments
Hair Growth and Recoloration	

should refrain from prolonged drugging with poisonous medicines or preparations, and resist rush operations. They are earnestly advised to send for at once, and read without delay, information concerning a SCIENTIST'S AMAZING HEALTH DISCOVERY known as the ARCHEUS SYSTEM, based on an entirely new principle of DRUGLESS HEALING, and promises better health for all and longer life.

Justified by Results

Proved by physicians over the United States for seven years. It is strengthening weak constitutions. It is steadying shaky nerves. It is building up wasted muscles. It is bringing down high blood pressure to normal. It is restoring vision and removing glasses. It is increasing the capacity to resist disease. It is banishing constitutional disorders in young and old alike.

Sportsmen and sportswomen find it equally beneficial in strengthening their muscles and toning up their nerves.

Athletes testify to increased stamina and enhanced recuperative powers. Vocalists announce a wonderful toning up of the vocal cords and improvement of the singing voice.

Fill in and mail immediately this form and learn the startling truth about this NEW HEALTH METHOD that increases vital energy, strengthens weak constitutions, builds up the muscular tissues, tones up the vital organs, softens hardened arteries, normalizes the circulation, restores youthful vigor and gives the elderly a new lease of life.

To NEW HEALTH CLINIC, 702 Central Building, Victoria, B.C.
Name .....
Address .....

KANSAS OIL WELLS TO BE SHUT DOWN

WICHITA, Kas., July 11 (AP).—Immediate shutdown of hundreds of Kansas oil wells was agreed upon by more than 300 independent operators at a conference here late today to consider a remedy for low prices for crude oil.

Speakers declared that present prices of from ten to twenty-two cents a barrel posted by purchasing companies were under the cost of production.

Leaves Lake in Change for Hill

MEXICO CITY, July 11 (AP).—An earthquake near the town of Santiago, on June 16, swallowed a small hill and left a lake in its place. Word of the phenomenon was brought to the Oaxaca State authorities by runner today. There is no other means of communication with Santiago.

There is one way for both you and your wife to learn how much happiness can be added to your home life. Let us demonstrate the new Beatty in your home. There's no obligation. It's the only household appliance that brings sunshine and happiness as surely as the month of June.

BEATTY WASHER STORE
1059 Douglas St. Phone G 7511

DRAINAGE SYSTEM NEAR COMPLETION

Vancouver's Giant Interceptor Partially in Use—Waste Carried Far Beyond English Bay

VANCOUVER, July 11.—Five and one-half miles of pipe line, which will drain some 7,500 acres of the city and carry waste far out beyond the English Bay beaches, will go into operation over the week-end.

Today Vancouver's giant interceptor, reaching out 3,000 feet underwater from the foot of Imperial Street into the bay, was partially in use. By the end of this month the giant project will be in full operation.

The great pipe line, costing $1,500,000, has been eighteen months in the making. It is rated as the biggest engineering feat of its kind in the Dominion.

NEWSPRINT TARIFF PREFERENCE MEETS HEARTY APPROVAL

Continued from Page 1

valued at $4,549,650; 1928-29, 54,483 tons, worth $4,776,035, and in 1929-30 the tonnage exported was 52,006, valued at $4,452,175, approximately.

Besides the newsprint shipped last year there was a considerable movement of wrapping paper to the extent of 1,113 tons, valued at $135,435; and a smaller tonnage of blotting paper felts, and other paper products, which, together with the newsprint in that year, made a gross total of $4,904,395 as the value of paper products for the fiscal year.

TO ENCOURAGE TRADE

British Columbia mills participating in the trade include the Pacific Mills, the Powell River Company, the B.C. Pulp & Paper Company, as well as other mills handling assorted paper products. The Sidney Roofing & Paper Company, Ltd., of this city, ships felting paper to Australia, and while the newsprint tariff change does not directly affect similar movements, increased trade along the one line, it is foreseen, will undoubtedly encourage stimulated trade along many other lines.

Until the full details of the Commonwealth's tariff policy have been received and studied, British Columbia pulp and paper circles were reserved in forecasting what the precise result of the lifting of the newsprint duty will be. Many of those consulted joined in the expression that the new tariff would be of real and material benefit to this province, and would stimulate the trade.

Underlying the welcome news to the newsprint industry is something more than a hope that the Commonwealth, in the full measures of its tariff preferences, will include Canadian box wood and other lumber which is supplied by this province in very considerable degree. Preferential treatment in Australia would lead, it is seen, to an immediate betterment in the British Columbia lumber industry, improving opportunities to compete with other nations for its share of the lumber trade of the Commonwealth.

GERMANY REELS ON BRINK OF COLLAPSE

Continued from Page 1

buying United States dollars. The families and wealth of many of the well-to-do are heading toward Switzerland.

Many of the German buyers of foreign currency are collecting dollars, pounds or francs, because they are worried about the possible actions of Adolf Hitler and Alfred Hugenberg, leaders of the oppositionist parties. Others have apparently resigned to the despairing belief that a financial and industrial crash will come before preventive measures can be agreed upon.

The gloom in Government circles over France's disposition to make credit assistance to Germany contingent on political concessions hasn't been lightened at all by the merging of the Hitler and Hugenberg forces into a united "Nationalist opposition," nor by the subsequent declaration of the steel helmet organization that the Hoover moratorium is doomed to failure because with its present Government Germany is "at the mercy of the French policy of might."

BRITISH VIEW

LONDON, July 11 (AP).—The growing seriousness of the German economic situation was watched in Great Britain tonight with increasing concern.

Although the British Isles become lethargic over week-ends so far as business is concerned and no Government offices are open, it was learned today that Prime Minister MacDonald, the Foreign Office and banking circles were keeping in closest touch with Berlin.

Particular concern was expressed at the figures of today's withdrawal of capital from Germany, Berlin advices fixing the total at nearly $25,000,000, which is nearly double the withdrawals on Friday.

Monday, it was believed here, may be a critical day in the history of Europe and in the history of the world. On that day there will be a further meeting of Dr. Hans Luther, Reichsbank president, and European financiers assembled at Basel for the directors' meeting of the Bank for International Settlements. Upon the outcome of that conference the stability of Germany and the future of her present Government may rest, according to the English view.

VALUABLE PAINTINGS STOLEN IN GERMANY

FRANKFORT-ON-MAIN, Germany, July 11 (AP).—Two valuable paintings, one a Van Dyck of Christ on the way to the Cross, and the other by Antonio Palamedess, have been stolen from the villa of an industrialist. They were valued at $50,000 and $10,000, respectively.

Frontier police have been instructed to keep a sharp watch, since it is believed an attempt will be made to transport the loot across the border. A reward of $12,000 has been offered by the owner and the insurance company.

BEST CITIZEN TO BE NAMED

Mayor Herbert Anscomb Will Present Appreciation Medal on July 20

Mayor Herbert Anscomb, at the official banquet of the Diamond Jubilee celebration on Monday night, July 20, in the Empress Hotel, will present the Native Sons and Native Daughters of British Columbia's Appreciation Medallion to Greater Victoria's Best Citizen for 1931.

The Victoria posts of the order are again sponsoring the awarding of the medal for good citizenship this year. The name of the person selected will not be announced prior to the time the presentation is made. Nominations will close at 5 o'clock next Wednesday evening.

This is not a contest of any kind, and the sponsors invite the co-operation of all in sending in nominations of citizens of Greater Victoria whom they deem are worthy of receiving the award. The Native Sons and Native Daughters of British Columbia are only sponsors of the good citizenship medallion, and nominations will be referred to a special committee of citizens to make the selection.

All nominations will be treated as confidential. They must be in writing and addressed to the Appreciation Award Committee, 873 Humbolt Street.

JAPANESE AIRMAN TO ATTEMPT PACIFIC CROSSING IN AUGUST

DUTCH HARBOR, Alaska, July 11 (AP).—Officers of the Kokusaimaru, a supply ship which left a chain of gasoline supplies along the Aleutians several weeks ago for the proposed Tokio-United States flight by Seiji Yoshihara, said here today Yoshihara plans another attempt before the end of August.

The Kokusaimaru will steam west, touching at Attu, Adka and Atka, within a few weeks to aid the flight.

Yoshihara's plane was damaged north of the Japanese islands and the flight given up on his first attempt in May.

Sixty mechanics are to be employed regularly in the motor repair shops of the London police department.

HAMBONE'S MEDITATION!

By J. P. Alley

(Copyright, 1931, by The Bell Syndicate, Inc.)

4% on deposits
The Huron & Erie MORTGAGE CORPORATION
Victoria Branch
616 View Street
H. B. Hunter, Manager
Chartered 1864

Bathing Caps
Come in and let us show you our display of this year's bathing caps. All new styles and colors at remarkably low prices. Priced from 15¢ to $1.00
THE OWL DRUG CO., LTD.
Campbell Building Fort and Douglas — Prescription Specialists — W. H. Bland, Mgr. Garden 2112

Potatoes! Potatoes!
(New Crop), $1.50 per 100 lbs.
SYLVESTER FEED CO.
Phone G 2711 — 760 Yates Street

Batchelor's Cash and Carry
PEOPLE'S CASH SELF SERVICE POPULAR — THREE STORES — Yates Street, Douglas Street, Douglas Street

MONDAY SPECIALS
Jameson's Best Tea, lb. 44¢
Jameson's Best Coffee, lb. 44¢
Jif Soap Flakes, pkt. 16c
Pearl Naphtha Soap, 7 for 25c
Jap Rice, 4 lbs. 19c
Horseshoe Salmon 15c
Sesqui Matches, pkt. 17c
Best Foods Mayonnaise, large jars 41¢
Clark's Vegetable Soup, 3 tins 23c
Libby Prunes, 2 lbs. 19c
Domestic Shortening, pkt. 13¢
Black Currant Jam, 4-lb. tin 45¢

"The Difference Between an Old House and a New One Is PLUMBING"
Plumbing Heating Sheet Metal Work
THACKER AND SONS LIMITED
755 Broughton
Empire 1166
"Nothing Too Big or Too Small in Our Line"

Super Value in
ELECTRIC RADIOS
$45 $65 $75 $145
Values to $200.00
H. D. MAINWARING & CO.
615 Fort St.—Electrical and Radio House—Phone G 7821

PIGGLY WIGGLY
Mrs. Drake's Bread, at All Our Stores, 5¢ a Loaf

For the Best Meats and at the Lowest Prices
Call at the
NEW ENGLAND MARKET
YOUR TELEPHONE ORDER WILL BE PROMPTLY ATTENDED TO.
CHOICE POT ROASTS Per lb. 10c
Choice Stew Beef, 2 lbs. 25¢
Minced Beef, 2 lbs. 25¢
Lamb Stew, 2 lbs. 25¢
SELECTED STEER BEEF
Sirloin and T-Bone Roasts, lb. 29¢
Prime Ribs of Beef, lb. 18¢
Rump Roasts Beef, lb. 22¢
CHOICE LAMB
Shoulder Lamb, lb. 23¢
Legs Lamb, per lb. 35¢
SAUSAGE
Pure Pork Sausage, per lb. 20¢
Beef and Pork Sausage, per lb. 12½¢
Our Tip-Top Special Sausage, per lb. 10¢
New England Market
750 Yates St. (Opposite Dominion Hotel) Empire 2823

TRY TO KEEP MEN ON LAND

British Bill Proposes Building 40,000 Houses for Farm Workers

LONDON, July 11 (CP).—The Old Country is making an ambitious attempt to stop the drift from the land to the city. A Government bill, which was advanced a stage in the House of Commons today, proposes the building of 40,000 houses within twelve months for farm workers. The State will advance $18,000,000 to rural municipalities.

The average weekly rent of the houses is estimated at 75 cents, or $1.12, including local taxes. Directly and indirectly, construction is expected to give employment to 100,000 men. The removal of 100,000 men from the roll of the unemployed will benefit the "dole" fund by $25,000,000 now paid in benefits.

STATE WILL SAVE

Thus, according to supporters of the bill, the scheme will not only help meet the need for rural housing, the State will save in dole benefits more than twice the expenditure on the housing subsidy.

Miss Megan Lloyd George, daughter of the Liberal Leader, who has made a special study of the rural housing problem, described the scheme as the first real attempt to meet the housing needs of the agricultural workers. Over the country, she said, the average wage of the agricultural laborer was $8.12 a week. In North Wales many farm workers paid only 60 cents a week rent, including local taxes. With their meagre resources and heavy burdens she doubted if they would be able to pay an extra two shillings—fifty cents—rent for houses under the scheme.

NORTH ARM TO HAVE NEW CREOSOTE PLANT

NEW WESTMINSTER, July 11.—A creosote plant, estimated to cost $200,000, will be erected by the Timber Preservers, Ltd., on the north arm of the Fraser River about two miles west of New Westminster, it was announced this afternoon.

A site has been secured from the Canadian National Railways, and the plant will be served by the new branch line which the C.N.R. is constructing to Lulu Island.

PHARMACEUTICAL EXCELLENCE

Serious Illness

Often heralds its coming, and could be averted by proper diagnosis—by your doctor.
Consult your physician regularly.

McGill & Orme LIMITED
The Prescription Chemists
Phone G arden 1196 Fort at Broad

Popular Up-Island Modern Hostelry

Fully furnished. Going concern. Sandy beach. Sea bathing. Beautiful view. Boating. Many charming walks. Trout stream

Handsome large lounge and dining-room, paneled, with beamed ceilings. Large open fireplace. Eighteen well-appointed bedrooms and annex. Hot and cold water in each room. Private verandas, baths and toilets in annex. Electric light and power supply. Four acres of grounds: 400 ft. seafrontage. This very favorite resort will be sold at a most attractive price.

For further particulars apply at our office.

PEMBERTON & SON
625 Fort Street Established 1887 Phone G 8124

Country Homes

ON THE SEA FRONT, WITH 300 YARDS OF SANDY BEACH, in sheltered harbor; 25 acres, 17 in pasture, seven acres grand timber and one acre garden. Seven-roomed residence, hardwood floors, modern plumbing, electric light and a four-roomed bungalow. Boathouse, marine ways. Everything in good order. We will recommend absent owner to accept offer of $12,500.

NEAR VICTORIA — UP-TO-THE-MINUTE STUCCO BUNGALOW, containing eight well arranged rooms; hot and cold water in bedrooms. Several very artistic open fires; hot water heating. The rooms are large and tastefully decorated, surrounded by very beautiful rock gardens, tennis courts, about four acres pasture and four acres grand timber. Price reduced from $16,000 to $11,500. An additional eight acres can be purchased.

JUST OFF NORTH QUADRA—A FIVE-ROOMED STUCCO BUNGALOW standing on 3¾ acres in cultivation and garden; some fine oak trees and rock gardens. New poultry houses for 500, and garage. Price, on terms, $5,750. Might consider northwest property in exchange.

BEST BUY IN MODERN BUNGALOW—FIVE ROOMS AND MAID'S ROOM in basement. Hot water heating. Tiled bathroom, pedestal basins in bedrooms. Garden with oak trees and lawns. Price slashed to $3,600—on terms.

INSURANCE AND MORTGAGES

COLES, HOWELL & CO.
638 View Street LIMITED G 1032

FOR RENT

Modern Steam-Heated Office
On Broad Street

For further particulars, apply

E. B. RICHARDS
Empire 7722 Suite 7, Metropolitan Bldg. Opposite Post Office

$75.00 for Your OLD RADIO

To make room for 1932 models, we have to clear out all our 1931 stock. In order to do this, we will allow you $75.00 on your old radio, any standard make, as part payment on any

PHILCO or G. E.

'31 model radio in our showrooms, with terms on the balance. This is a wonderful opportunity to equip your home with one of the finest radio sets on the market today. This offer is strictly limited, and we advise early action on your part.

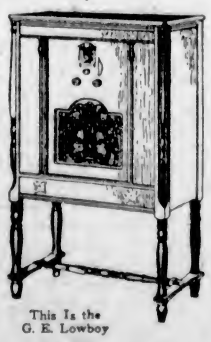

This Is the G. E. Lowboy

B. C. ELECTRIC
Douglas and Pandora Phone G 7121

Generals and Priests at Nanking

PHOTO shows General Chiang Kai-Shek, at right, provisional leader of China, with Panchan Lama, in the centre, the living Buddha or high priests of the faith of Tibet, at the national convention held at Nanking for the purpose of considering a provisional constitution. At the left is Marshal Chang Hseuh Lang, one of the military dictators of China.

TEST NEW MILK COOLING PLANT

Medical Health Officer Is Well Satisfied With Results of Process

Dr. Richard Felton, city medical health officer, and officials of the health department of the city, conducted a test of a new cooling device for milk, at the farm of J. W. Filmer, secretary of the Vancouver Island Dairymen's Association, recently. The test was held with a view of determining the value of the device and the improvement, if any, in the quality of the milk to be supplied to the consumers. Dr. Felton expressed himself as being highly pleased with the tests.

"The advantage of immediate cooling of milk to a temperature at which bacteria cease to multiply is too obvious to need stressing," Mr. Felton stated.

NATURE OF PLANT

"The plant at present being demonstrated at Mr. Filmer's farm combines a brine cooler with a refrigerating chamber, whereby the milk, after being quickly cooled to a temperature a little below 40 degrees centigrade can be filled into cooled bottles and held until delivery at practically a similar temperature. A chorline brine is used, circulating through the cooler from a tank in the refrigerating chamber. The brine is kept at the required temperature by an electrical refrigerating machine automatically controlled by thermostat," he added.

"The recognized criterion of cleanly produced and properly cooled milk is the bacterial count, and by arrangement with the provincial laboratory at the Jubilee Hospital, the medical health officer was enabled to show, by means of this test, that the milk retained practically the same low bacterial count throughout the four days of storage after cooling. Milk sampled nine days after cooling and storage was still sweet."

SCORE OF TARIFF ITEMS APPROVED

Increased Duties on Corn for Feeding Purposes and Hay Passed in Committee

OTTAWA, July 11 (CP).—Approval of the House of Commons ways and means committee was given to upwards of a score of items yesterday afternoon when the tariff resolution brought down by Premier R. B. Bennett in his budget again came up for consideration. The items were largely agricultural in their nature.

Among important items finally approved were those imposing increased duties in the tariff on corn for feeding purposes and hay. In the case of the former, a duty of 25 cents a bushel under the general tariff and 20 cents under the intermediate is imposed. Under the British preferential tariff it enters free. The old tariff imposed no tax on this commodity.

With respect to hay, the duty under the general tariff has been increased from $2.80 a ton to $5, while the intermediate rate of $1.75 per ton remains unchanged. No duty is imposed under the British preference.

FAR WEST LODGE OF KNIGHTS OF PYTHIAS INSTALLS OFFICERS

Far West Lodge, No. 1, Knights of Pythias, officially opened their new quarters in Hatt's Hall, Douglas Street, Friday night, when the installation of new officers for the ensuing term took place. The meeting was well attended and an enjoyable evening well spent. Deputy Grand Chancellor W. J. Webb acted as installing officer, assisted by A. A. Hockler, deputy grand vice chancellor; J. M. Hughes, deputy grand prelate, and G. Todd, deputy grand master at arms.

Officers elected were as follows: Chancellor commander, R. H. Abbott; vice-chancellor, J. Waters; prelate, T. Sewell; M. of Works, M. Woodburn; K.R. & Seals, H. Hardinge; M. & Ex., M. R. Barry; M. at Arms, S. Carter; I.G., R. G. Underwood; O.G., A. Thomas.

The business over, members availed themselves of the supper that W. J. Carter had very capably served, assisted by the Pythian Sisters.

"Does your husband expect you to obey him?"

"Oh, no; he's been married before."

Duke and Duchess Welcomed at Ayr

AYR, Scotland, July 11 (CP).—This ancient Scottish burgh gave a great welcome to the Duke and Duchess of York, who come Friday for two memorable ceremonies—the laying of the foundation stone for the new county buildings and the opening of the West Scotland Agricultural College a few miles away.

"Our visit recalls the associations of my family with Ayr," said the Duke. "They go back, as you reminded us, to the day of Richard the Lion-Hearted and Robert the Bruce, that great ancestor of both the Duchess and myself. Today's ceremonies open a new era in the life of your country and burgh, and I am confident it will be an era of success."

UNEMPLOYED TO SETTLE ON LAND

Quebec Has Scheme for Group Settlement Under Provincial Government Auspices

QUEBEC, July 11.—Settlement on the land for 250 unemployed men of Chicoutini, Que., together with their families, will take place this Summer under Provincial Government auspices, it is announced. A large portion of land, described as being admirably situated, wooded and watered, has been secured for the back-to-the-land movement.

The men selected were all accustomed to farm work in their earlier days. The intention is to give each group of three settlers a pair of farm horses, and to an adjoining group of two settlers a cow will be given, thus for a unit of five families there will be available one cow and two horses.

"Little Girl (to new vicar): "Will you please see how many times you can run around the garden?"
Vicar: "I couldn't my dear child; but why do you ask?"
Little Girl: "Oh, just because daddy said you were so long winded."
—London Opinion.

LLOYD GEORGE IN EXHIBIT

Early visitors who paid the equivalent of twenty-five cents to see the gardens of Lloyd George's home at Churt, England, which had been thrown open for a few hours to aid a nursing organization, had an extra attraction in meeting the owner. The former Premier had given instructions that the gardens were to be open from 2 to 6 o'clock in the afternoon, but through a misunderstanding the gates were opened at 11 o'clock in the morning. Lloyd George was still there when the first of the throng arrived. He declared that he was pleased to see them, and for some time he strolled among them and talked as though they were his personal guests.

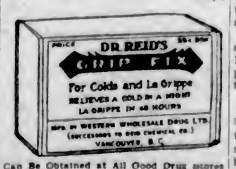

Can Be Obtained at All Good Drug Stores
Special Agents
VANCOUVER DRUG COMPANY'S EIGHTEEN STORES

FIVE WOUNDED MEN DISAPPEAR

Three Missing From Ambulance—Two Walk Out Mexican Hospital

By A. ALCANTARA PASTOR
(Copyright, 1931, by The Chicago Daily News Foreign Service)

MEXICO CITY, July 11.—Mexican police are baffled by the mysterious disappearance of five men who vanished into thin air after fighting a battle royal with long knives, all being badly wounded.

Three of the combatants disappeared while being rushed to a hospital, while two others were found to be missing from a surgical ward after being treated. Only Gonzalo del Oso Montalvo, sixth participant in the melee, with a deep mortal gash in his stomach, remained.

An unknown woman telephoned the police and said that six men were engaged in a fight with knives at a disreputable pulque shop, or native bar. Reserves hastened to the scene and discovered the brawlers lying on the floor, bleeding profusely.

SUDDEN DISAPPEARANCE

Ambulances rushed the fighters to a hospital, but when the cars stopped in front of the gate, three of the wounded were discovered missing, although the doors had seemingly been locked en route.

Two more men disappeared from the hospital after receiving medical attention, and only Senor Montalvo remained, unable to abandon his cot. His condition was so serious that he died shortly afterwards without furnishing evidence.

Neither the ambulance drivers nor their attendants nor hospital nurses can explain the disappearance.

LIGHTNING STARTS SCORE OF FIRES IN IDAHO AND MONTANA

SPOKANE, July 11 (AP).—Smoke is swirling above more than a score of timber fires, most of them lightning set, in Northern Idaho and Montana.

The forest service office reported a thousand-acre fire in the Clearwater Forest of Idaho, fifty miles west of Lolo Pass, was raging. Lightning has set eighteen fires in Western Montana, but all of these were small. A fire in green timber east of Elk River, Idaho, was spread by high winds to 300 acres today, and 150 fighters were attempting to check it. A shift in the wind, fighters said, probably saved the town, which was showered with ashes.

An airplane laden with fighting equipment flew from here to Weippe, Idaho, today, where a fire was reported to be cutting a wide swath through valuable white pine.

Women Fascists are reported to be taking to their new official costumes, decreed by Mussolini, consisting of dark grey knee breeches, black leggings or gaiters, black shirt, black boots and grey alpine hat, with a tunic to match for Winter wear.

DOG PARADE IS GREAT SUCCESS

Scores of Canines Compete in Event Arranged by Commercial Travelers

The children's dog parade, sponsored by the United Commercial Travelers of the city, attracted tremendous attention yesterday with the varied collection of canines which had a place in the procession, which moved along crowded streets from the Crystal Garden, along Belleville, Government, Yates and Cook Streets to the Royal Athletic Park. There were, by actual count, 276 dogs in the parade. Some were so diminutive that they had to be carried part of the way.

The small dogs attracted most attention. The winners in this class were Kitty Kuwata, with a Japanese spaniel; Bobby Ostler, with a young fox terrier, and Albert Hill, with a spitz. The largest dogs in the show were adjudged a St. Bernard, owned by Buddy Trace, and a Newfoundland owned by A. Prince.

A special prize went to Fred Lanchick, for a dog pulling a wagon, with a second prize in this class to Mickey Fraser and Joan Jarvis. M. Hughes, with a dachshund, was awarded a prize for the longest dog. Another entry won the prize for the best-dressed dog, but, as soon as the prize was awarded, he and his dog lost no time leaving for his home and his name was not secured. Teddy Clayards was given a special prize for his two police dogs, Teddy and Hunter.

The judges, members of various service clubs, were S. Chiverall, from the Gyros; Percy Watson from the Rotarians, and G. H. Stevens from the Kiwanians, with W. Oliphant representing the Royal Athletic Park.

All entrants in the parade were rewarded with theatre tickets. The committee from the U.C.T. was composed of Frank Wilfert, chairman of the entertainment committee; George Briscoe, senior councillor; James Williams, chairman of the Crystal Garden entertainment committee, and E. D. LeLacheur, chairman of the advertising committee.

DIRECTED PLAY HAS BIG VALUE

Dr. A. S. Lamb, of McGill, Discusses Influences From Many Viewpoints

MONTREAL, July 11 (CP).—The value of play from the social, physical, mental and moral viewpoints was discussed by Dr. A. S. Lamb, of McGill University, in an interesting lecture recently.

Dr. Lamb spoke in part as follows: "Let us look at play, when the instincts are rightly directed, and see if it is not a most important educational influence. The old traditional attitude was a negative one in which play was thought to be a waste of time and that children, when playing, were kept out of mischief. We know today, however, that children learn more and develop better through their wholehearted interests, and the very essence of the play life is, of course, the interest which is displayed in it.

SOCIAL VALUES

"The social values are many. There is, perhaps, no force so powerful in removing racial and religious prejudices, in developing companionableness, co-operation and the stimulataion of one's social nature.

"It is hardly necessary to mention the obvious values to a boy's physical being, such as speed, skill, strength, endurance, bodily vigor and efficiency. The more of these he acquires the more resourceful and self-confident he becomes, he is hardened and strengthened against the disastrous consequences of pampering, fatigue is counteracted and comparative studies show the mental and physical capabilities of children who have had proper play activity to be vastly superior to those not so favored.

"The mental values are many; not only during the child's participation in play, but in subsequent years. There are many games in which the mind is trained in attention, observation and memory.

MORAL EFFECTS

"It is difficult, indeed, to estimate the extent of the moral values. In play there is a heightened state of the functions of the body, the heart is pumping through itself anywhere up to seven times as much blood as during rest, responses to the eye and ear must function with greater rapidity and the emotions are aroused in marked contrast to the resting state. Games offer innumerable opportunities for choices of action which must be instantly executed under strain and excitement. This freedom of choice, this reaction on the part of the player completely reveals his inner self and one can quickly see what sort of a person he really is. There can be no camoflage.

NEED SUPERVISION

"The values of which I have been speaking can only be secured with skilled supervision, they cannot be secured without it. Children need instruction in how to play, to acquire the skill, overcome the reserve, fear, sensitiveness and awkwardness of inferiority before enjoyment will come and before other values can be expected. If left to themselves, many will loaf about aimlessly, others will get expression for their natural instincts in harmful and anti-social ways. The values do not flow freely. One cannot expect that the establishment of a playground without supervision will do anything more than be a meeting place for gangs, where the arrogant and domineering youth will hold away, and where might is right."

SKINNY MEN RUN DOWN MEN NERVOUS MEN

Don't Miss This

You're behind the times if you don't know that Cod Liver Extract is one of the greatest flesh producers in the world.

Because it contains more vitalizing vitamines than any food you can get.

You'll be glad to know that McCoy's Cod Liver Extract Tablets come in sugar coated form now, so if you really want to put 10 or 30 pounds of solid, healthy flesh on your bones and feel well and strong and have a complexion that people will admire ask any druggist for a box of McCoy's Cod Liver Extract Tablets.

Only 60 cents for 60 tablets and if you don't gain five pounds in 30 days you get your money back.

It isn't anything unusual for a person to gain 10 pounds in 30 days, and for old people with feebleness overtaking them they work wonders. (Advt.)

AUTHOR, WIFE ON FREIGHTER

Dale Collins, English author and journalist, recently returned to London with his wife after traveling more than 100,000 miles in a freighter as steward and stewardess. "It's a great life," he said, "for no one can ring me up on the telephone, drop in for a chat or a game of cards, and there are no parties to which one simply has to go. We had to sign up as members of the crew in order to meet regulations, and we did the ship's work like anyone else. I did a little writing in my spare time."

$200,000 WHALE CAUGHT

Caught off the Norwegian coast recently, a whale has turned out to be worth more than $200,000. In the usual way its value would have been only about $2,000, and the fishermen never dreamed that it would be worth more until the stomach was opened and disclosed a lump of fatty substance which gave off a rather disagreeable odor. The lump was a piece of ambergris, and was one of the largest and finest pieces ever found. It weighed 121 pounds and brought more than $100 an ounce.

Why not include one of these handsome new Travel Coats in your vacation wardrobe?

Travel Coats

In Authentic New Modes Fashioned by Expert Stylists

Announcing the arrival of an advance shipment of NEW TRAVEL COATS that are unusually smart, and so good looking, with their luxurious "Horseshoe" fur collars and beautiful new fabrics, suede-like in appearance, and tapestry tweeds are much in evidence. So why not include one of these handsome new travel coats in your vacation wardrobe?

PRICED FROM $55.00 UP

New Silk Crepe Ensembles

Featuring the New Longer Coats

What could be smarter for Summer than one of these new pastel silk crepe ensembles, with their new longer coats, over a smart sleeveless frock? One of the most outstanding values we have offered this season in smart Summer apparel.

REMARKABLE VALUE AT $15.95

Angus Campbell & Co., Ltd.
1008-10 GOVERNMENT STREET

It Can't Harm You But It Will Do You a Lot of Good

The Wilshire I-on-a-co Belt con now be purchased for a very small amount. You can easily afford it and the results will repay you a hundred times.

ESTABLISHED 1903 Stewart Williams & Co AUCTIONEERS PHONE

312 Sayward Bldg. Phone G arden 6713

Profit Now by the Wonderful Savings

Sale

Of Beautiful Modern

LIGHTING FIXTURES

SACRIFICE PRICES

MURPHY Electric Co.
722 Yates St. G 1713

The Daily Colonist

Established 1858.

The Colonist Printing and Publishing Company, Limited Liability.

J. L. Tait, Business Manager.

Subscription Rates by Carrier and by Mail in Districts Contiguous to Victoria, Served by Colonist City Carriers:

Yearly	$12.00
Monthly	1.00

All subscription rates payable in advance. Mail subscribers are requested to make all remittances direct to The Daily Colonist.

Subscribers in ordering change of address should be particular to give both old and new address.

Subscription rates by Mail:

To Canada, Great Britain, the United States and Mexico, except districts as above:

Yearly	$6.00
Half-Yearly	3.00
Quarterly	1.50

Sunday, July 12, 1931

"HUMANITY UPROOTED"

The Dean of Columbia has permitted his lecture on the book entitled "Humanity Uprooted," by Maurice Hindus, to be printed at considerable length. In what he says, as printed, it is not easy to dissociate extracts from the book from expressions of opinion by the lecturer. There is, for instance, the comment following the explanation of free love and marriage in Russia, to the effect that "Many of these forces are at work on this continent. It looks sometimes as if we are moving towards Communism, if not to it. The difference is that in Russia it is being worked out on a bolder, wider, more logical scale." Is this the Dean's view, or that of Maurice Hindus?

The Dean may be wholly satisfied with having told of the course of free love in Russia, but the language employed is hardly such as should be retailed to a mixed audience of old and young. At the risk of being taxed with prudishness we say outright that we should not quote Mr. Maurice Hindus on this and kindred subjects in our columns. There are decencies in life worth preserving, and whatever the licence of a lay author to tear down the veil of domestic life, whether legalized or illegal, it should not be the purpose of a minister of a religion, in which the rite of marriage is sanctified, to quote, even without comment, the ritual of sexual promiscuity.

The Dean is satisfied he is well within his privilege in having delivered such a lecture. The issue is, however, is he well within the decencies which everyone should expect from one in his position? We say he has displayed an error in judgment. As well as liberty of speech there is such a thing as only touching upon subjects which can be handled without offending the moral decencies. In the information which the Dean has considered it is his duty to give to the public, with or without comment, we maintain that some of those decencies have been violated.

THE DOLE IN GREAT BRITAIN

Great Britain's public credit is now pledged to a total of $575,000,000 to support the dole. In order to save some of the immense charges accumulating against the taxpayers an investigation was made with a view to putting unemployment insurance on an actuarial basis. The Royal Commission investigating has presented an interim report with recommendations. It had been urged to hurry up with this report, Mr. Snowden having announced that it is the duty of Parliament to "put the insurance fund upon an insurance basis." Now the Labor Government will have nothing to do with the recommendations. It looks as if time and money have been wasted in the effort to find a solution, despite the fact that Mr. Snowden is of opinion that borrowing for the dole has already threatened the budget by obliterating the sinking fund. Now that proposals are made to place the insurance fund on an actuarial basis the Labor Party has grown frightened. The comment on the situation of The London Times is significant:"

The timid condescension of Labor politicians dispensing public largesse to the unemployed is one in spirit with an old-time Lady Bountiful glorying in virtuous generosity to the poor. The community is incompetent to help, and still more to govern, itself if it is as incapable as some Labor politicians believe of facing, considering and surmounting the obstacles which stand between two and a half million citizens and their work. The all-round dole-and-subsidy excuse for a policy eked out from quarter to quarter and from budget to budget with hand-to-mouth loans and drafts upon the taxpayer, is not so much the test of a full heart as of an empty head."

FOR CIVIC DEVELOPMENT

It is taken for granted that during the coming Autumn and Winter seasons a more than normal campaign of civic work will have to be undertaken to look after the unemployed. The plans for what will be done in this respect should now be in course of preparation. It would be in line with the desire of the taxpayers if, instead of lumber-cutting camps outside the city, a scheme of civic betterment were undertaken. Since considerable sums of money have to be expended in order to provide the necessary relief employment the work done should be constructive and part of a programme which will return cumulative profits in the way of civic prosperity.

There is no work of a more far-seeing character that commends itself than a programme of improvements for the Dallas Road foreshore. Such a programme has been urged again and again. The area involved offers almost unique opportunities and the proposals made from time to time as to what should be done have been given an impetus by the inclusion of Clover Point in the land under municipal control. There is no city in the Dominion with a stretch of waterfront possessing such scenic advantages, lending itself so admirably to development and constituting an asset which could be improved in a progressive plan that would repay any outlay a hundredfold in the years to come.

The city has ample land in the waterfront area of the Dallas Road, apart from the Beacon Hill foreshore, where profit-returning recreational and amusement facilities can be established. The opportunities are apparent to any one who is concerned about civic development. The whole area, including that portion of Beacon Hill south of the Marine Drive, can be transformed into a well-laid-out pleasure park with roadways and walks, with parking embayments for motorists, with shrubberies, and, ultimately, on the land lying between Dallas Avenue and Menzies Street, the establishment of a concert pavilion with other facilities for public amusements. This latter area would be an ideal site for an ice arena, and no doubt the city would be prepared to grant the land requisite for such a purpose on nominal terms.

There are scores of suggestions that might be made in connection with foreshore improvements. The point at the moment is that the foundations of a programme, to be built up through the years, should be laid now with the basis of the preliminary work done through the medium of unemployment relief. Money has got to be spent for relief and it should be directed for constructive purposes. The city is getting nowhere in merely devising relief work of a sporadic character. It should transmute the misfortunes of the unemployed into benefits for themselves in the way of steady work and into advantages for the community as a whole by a systematic scheme of such improvements as will add immeasurably to the beauty and attractiveness of Victoria. The investment in unemployment relief should be made a paying one. If there is any scheme more likely to result beneficially in this respect than that embraced in the Dallas Road foreshore improvements then it has not been broached by any member of the City Council.

THOUGHT'S RAGGED EDGES

Society has always had in its midst those who live on the ragged edges of thought. They are of the ilk who see in their environment something entirely new politically and economically, and who imagine they have inherent genius to provide panaceas for all human ills. Such are willing to throw overboard all the lessons of the past. For them the teachings of history mean nothing. They flirt with strange gods, evolved from the phantasmagoria of unsettled complexes and a lack of knowledge of what has gone before. Some of these reformers would even exorcise a Divinity from the scheme of human conduct. As of old "the heathen rage and the people imagine vain things." They are gathered together "against the Lord and against His Christ."

What is forgotten by the destructive agitators of human society is that man never has been and never can be a law unto himself. He is governed by the dispensations of Providence. He may "play such fantastic tricks before high heaven as make the angels weep," but there is always a day of reckoning. There is ever the triumph of good over evil. For the atheistic reformer of world conditions there is the centuries-old lesson that the human heart is incapable of divorce from the thought, from the implicit conviction, that religious ethics are the only possible basis of human solidarity. He has to learn, by bitter experience, as the people of Russia are learning today, that the moral of all history is that atheism is bred by selfishness. A negation of belief is the antithesis of all desire for peace on earth. It is the supreme egotism which holds that man is endowed with longings and aspirations by mere protoplasmic causation.

The normal man pays no attention to the meanders of a ragged mentality. The Christian refuses to be stripped of his faith by the impiety of those who would evolve a new scheme of human society in which the Godhead plays no part. In times of good and evil report sanity in outlook is the saving grace of humanity. It is faith that conquers disruption and unrest, that removes mountains of difficulty, that reveals the spiritual depths of character on its highest level. It is the reactionaries and the malcontents, thinking in ragged terms and unable to visualize present-day conditions in the light of historical happenings, who, in the words of Matthew Arnold, follow the helmsman:

"Still bent to make some port he knows not where,
Still standing for some false impossible shore."

Yesterday we reproduced an illustration of Great Britain's new tailless airplane. It is known as a Pterodactyl and resembles a bat. Its ailerons are used as elevators and its rudders are mounted at the extremity of the wing tips. From it there is a good view forward and upward. The engine is set behind the cabin and drives a propeller. There is a noticeable absence of noise either from the engine or from the drumming of the slipstream against the fuselage, which is one of the main advantages of the Pterodactyl. In the cabin there are seats for three people. The craft is capable of easy and sure handling.

No one is useless in this world who lightens the burden of it for another.—Charles Dickens.

The music that will farthest reach and cure all ill is cordial speech.—R. W. Emerson.

The Weather

Meteorological Office, Victoria, B.C., at 8 p.m., July 11, 1931.

SYNOPSIS

The barometer is falling on the Northern Coast, and cool, showery weather is becoming general on the Pacific Slope. Showers are reported in Northern Alberta and Saskatchewan, and heavier rains in Manitoba.

PRECIPITATION AND TEMPERATURES

	Rain	Min.	Max.
Victoria	.01	52	61
Nanaimo	.12	58	63
Vancouver	--	54	68
Kamloops	--	52	78
Prince George	.01	44	56
Estevan Point	.16	50	56
Prince Rupert	.32	50	56
Dawson	--	36	68
Seattle	--	54	66
Portland	--	54	76
San Francisco	--	56	72
Spokane	--	56	78
Los Angeles	--	68	84
Pentleton	--	47	84
Vernon	--	48	83
Grand Forks	--	48	82
Nelson	--	44	80
Cranbrook	--	39	76
Calgary	--	40	70
Edmonton	.10	48	70
Swift Current	--	50	72
Prince Albert	--	56	68
Qu'Appelle	--	58	72
Winnipeg	.64	60	76

SATURDAY

Maximum	61
Minimum	52
Average	57
Minimum on the grass	49

Bright sunshine—Friday, 10 hrs. 48 mins.; Saturday, 4 hrs. 30 mins.

Rain, .01 inch.

General state of the weather, fair.

5 P.M. WEATHER REPORTS

Victoria—Barometer, 30.16; wind, W., 12 miles; cloudy.

Vancouver—Barometer, 30.14; wind, S.E., 8 miles; raining.

Kamloops—Barometer, 29.80; wind, S.W., 4 miles; cloudy.

Prince George—Barometer, 29.90; wind, S.W., 4 miles; fair.

Prince Rupert—Barometer, 29.78; wind, S.E., 10 miles; raining.

Estevan Point—Barometer, 30.16; wind, S.E., 12 miles; raining.

Tatoosh—Barometer, 30.16; wind, S.W., 4 miles; raining.

Portland—Barometer, 30.10; wind, N.E., 4 miles; cloudy.

Seattle—Barometer, 30.12; wind, N.W., 4 miles; cloudy.

San Francisco—Barometer, 29.86; wind, N.W., 10 miles; clear.

Note and Comment

By R. B. D.

Fair, fair, with golden hair,
Sang a lone mother while weeping.
Under the willow she's laid with care,
Under the willow she's sleeping.

The above words are part of a song we heard sung a long time ago. We believe the occasion upon which we heard the old song must have been tragic, or the impression made upon our mind by the words would not have been so deep as to linger for such a long, long time. We are not sure what the average reader will think of the few words we have quoted of the song, but we are almost sure what the average journalists will say about them—if they read them at all. They will say that the words express a mawkish, maudlin or morbid sentiment which a modern newspaper man or writer should avoid as a practical scientist avoids the plague or a repentant sinner avoids the devil. But the words are recorded, and they stand.

* * *

We believe the song, which had been forgotten for years, came to us in a dream of the night, probably because of reading something we had seen printed in the newspapers just before retiring about the tragic death by drowning of three little children near Nanaimo. The result of the dream was a vision, a mental picture of the state of that Nanaimo household with three little bodies "laid out" for burial—of the terrible distress of mind of the mother and the anguish of the heart of the father, maybe with other little children looking on and unable to comprehend the nature of the calamity, of the conventional expressions of sympathy in which we would join but for a realization of the futility of words under the circumstances, of a mournful and solemn procession, and finally of three pathetic little mounds in the cemetery. After all, human life is but a dream, and it is not always a pleasant dream.

* * *

In life or in death there is nothing so beautiful as little children. Every mother in the world knows that, and there is nothing in this world so attractive, beautiful and mysterious as the love of a mother for her children. Sometimes we have thought that mother-love is terrible as well as beautiful. Mother-love must be terrible when it is confronted with the necessity of permitting the little form, adored in life and still more adorable in death, to be buried forever in the bosom of the first of all mothers—Mother Earth.

* * *

The thought of the terribleness of mother-love first entered our mind also many years ago, probably about the time we heard the song and words which we have quoted. A horse harnessed to a cart had got beyond control of the driver. There was a young mother with a child in the vehicle. The mother was alarmed, probably not so much on her own account as on account of the child. With the infant in her arms she jumped, landing upon her feet upon the road, but falling partly upon the babe, notwithstanding her efforts to shield it from harm. We did not know then whether the little one was badly hurt; but never can forget the frenzy of that mother's screams, the look of anguish on her face, or the terror pictured in her eyes as she frantically examined every part of the little body and tiny head to see if any of the injuries were likely to prove serious.

* * *

When the subconscious mind enters into action in the silent watches of the night, one subconscious thought leads to another. A year or two ago there was printed in the newspapers an account of a tragedy on one of the highways in the state of Washington. A motor car had roared over the road at a tremendous rate of speed. The driver of the car hit something, but did not wait to see what he had hit. Probably he did not care. Half-wits at the steering wheels of motor cars seldom care. Presently a crowd of people were seen gazing at something lying on the road—something which looked like a little bundle of soiled and torn clothing. While the curious people were looking at the "thing," a woman who had missed something out of her life rushed from a nearby house, thrust the people aside, picked up the bundle, gave one glance at its contents, and with a scream of agony disappeared within the door of her house and shut the door in the face of those persons who attempted to follow her. She wanted to be left along with her sorrow and her dead. That was the fell work of the creature known as the "hit-and-run" driver. The murderer, of course, was never run to earth. He hardly ever is, and if he is, his crime is always adjudged to be the result of an accident.

* * *

In these advanced times when preachers seem to lay more stress upon the necessity of birth control than upon the virtue and beauty of mother-love and the attractiveness of children, all the foregoing may be considered just a tissue of false and morbid sentiment. But when the mind becomes concentrated upon a certain theme it is like the horse in the cart—it gets beyond control and "runs wild." So we promise not to deal with the subject again for a long time.

THE COLONIST IN LONDON

The Colonist may be procured at the International News Stand of Messrs. Selfridge & Co., Oxford Street.

SILENT BRITON LEADS AT PARIS

Bank of England Head Plays Important Part in Financial Drama

LONDON, July 11 (AP). — A Briton with a wide-brimmed soft hat pulled well over his forehead, a pointed beard and a flowing cape of old-time cut is playing an important part in the world financial drama now being worked out in Paris.

Such at least, is the belief of London, for it is impossible for observers to conceive negotiations of such importance as those now going on in Paris unless Montagu Collett Norman, for the last eleven years governor of the Bank of England, is taking part in them.

The world knows Mr. Norman as the most mysterious as well as one of the most powerful men who pull the strings in international finance.

The governor of the Bank of England left Thursday afternoon with Dr. Hans Luther, president of the Reichsbank, at the conclusion of Dr. Luther's visit to London. But not until the boat train was half way to Dover did British journalists learn he was gone. Ostensibly, Mr. Norman was en route to the meeting of the Bank for International Settlements at Basel.

Although Mr. Norman has a reputation for mystery, he has not always been able to shield himself from public view. A ray of light thrown from the deck of the liner Bremen, anchored in Cherbourg Harbor the night of November 28, 1930, disclosed his picturesque figure descending the side of the giant ship on a rope ladder.

RETURNED IN TWO DAYS

He boarded a launch waiting below. The launch took him to the liner Majestic, also in the harbor, and on the Majestic he returned to England, which he had left only two days before.

The official explanation of his escapade was that the financier had seized the oportunity to have a chat with two United States powers in finance who happened to be going home on the Bremen and Mr. Norman, finding it possible to return to England on board the Majestic, had taken rope ladder and launch instead of waiting a day for the regular cross-Channel service. The explanation was received with profound public disbelief.

VISIT TO UNITED STATES

On March 23, this year, Mr. Norman sailed for New York aboard the Berengaria. It was officially explained that the purpose of his visit was to confer with the governor of the Federal Reserve Bank "on general questions of mutual interest." Recent developments, however, are considered to have thrown an entirely new light on that journey.

Rightly or wrongly, British commentators declare that one of the roots of the Hoover Plan—and all the bewildering sequence of financial developments that have followed its announcement—was Mr. Norman's visit to the United States last March.

Tides at Victoria

Time of tides (Pacific Standard time) at Victoria, B.C., for the month of July, 1931.

Date	Time H. M.	Ht. Ft.	Time H. M.	Ht. Ft.	Time H. M.	Ht. Ft.	Time H. M.	Ht. Ft.
1 ..	0:47	8.3	9:55	0.3	19:52	8.5	22:02	8.4
2 ..	1:18	8.0	10:31	0.7	20:10	8.4	23:18	8.1
3 ..	1:48	8.2	11:10	1.3	20:25	8.3	.....	.....
4 ..	.....	.....	11:45	1.9	20:38	8.1	.....	.....
5 ..	.....	.....	12:18	2.7	20:50	8.1	.....	.....
6 ..	.....	.....	12:40	3.5	21:00	8.3	.....	.....
7 ..	.....	.....	12:48	4.4	21:15	8.2	.....	.....
8 ..	8:28	4.7	.....	.....	21:30	8.2	.....	.....
9 ..	8:46	3.9	.....	.....	21:44	8.4	.....	.....
10 ..	9:15	3.2	.....	.....	22:00	8.7	.....	.....
11 ..	9:45	2.4	.....	.....	22:20	8.9	.....	.....
12 ..	7:16	1.8	.....	.....	22:49	8.2	.....	.....
13 ..	7:50	0.7	.....	.....	23:25	8.5	.....	.....
14 ..	8:25	0.2	.....	.....	.....	.....	.....	.....
15 ..	0:05	8.7	8:04	-0.1	.....	.....	.....	.....
16 ..	0:49	9.8	9:43	-0.1	18:10	8.1	21:05	8.1
17 ..	1:36	8.2	10:32	0.3	19:11	8.0	22:20	7.8
18 ..	2:30	8.8	11:03	0.8	19:25	8.0	23:25	8.6
19 ..	3:33	7.9	11:43	1.9	19:40	8.1	.....	.....
20 ..	0:48	8.0	4:32	8.8	12:23	3.0	19:58	8.3
21 ..	2:01	8.1	5:48	6.3	12:55	4.3	20:18	8.4
22 ..	3:11	4.0	8:48	8.6	13:12	5.4	20:35	8.3
23 ..	4:17	3.1	.....	.....	.....	.....	20:55	8.9
24 ..	5:18	2.2	.....	.....	.....	.....	21:21	8.1
25 ..	6:10	1.4	.....	.....	.....	.....	21:55	8.2
26 ..	8:58	0.9	.....	.....	.....	.....	22:35	9.3
27 ..	7:40	0.7	.....	.....	.....	.....	23:20	8.1
28 ..	8:20	0.8	.....	.....	18:13	8.8	20:34	8.4
29 ..	0:08	8.9	8:58	0.7	18:25	8.3	21:10	7.9
30 ..	0:48	8.8	9:31	1.1	18:38	8.1	22:00	7.8
31 ..	1:32	8.1	10:05	1.8	18:44	7.8	22:48	6.8

The time used is Pacific Standard for the 120th Meridian west. It is counted from 0 to 24 hours, from midnight to midnight. The figures for height serve to distinguish high water from low water. Where blanks occur in the table, the tide rises or falls continuously during two successive tidal periods without turning.

The height is in feet and tenths of a foot, measured from the average level of low water.

To find the depth of water on the sill of the Esquimalt drydock at any tide, add 18.8 feet to the height of high water as above given.

To find the depth of water on the sill of the Songhees drydock add 30 feet to the height of high water as above given.

MOONRISE AND MOONSET

Time of moonrise and moonset (Pacific Standard time) at Victoria, B.C., for the month of July, 1931.

Day	Rises	Sets
1	10:02 p.m.	8:28 a.m.
2	10:38 p.m.	8:42 a.m.
3	10:45 p.m.	7:53 a.m.
4	11:00 p.m.	9:02 a.m.
5	11:14 p.m.	10:10 a.m.
6	11:37 p.m.	11:18 a.m.
7	11:40 p.m.	12:22 p.m.
(Last Quarter on 7th)		
8	11:58 p.m.	1:20 p.m.
9	.....	2:30 p.m.
10	0:14 a.m.	3:50 p.m.
11	0:38 a.m.	5:06 p.m.
12	1:11 a.m.	6:17 p.m.
13	1:55 a.m.	7:22 p.m.
14	2:54 a.m.	8:14 p.m.
15	4:07 a.m.	8:55 p.m.
(New Moon on 15th)		
16	5:20 a.m.	9:25 p.m.
17	6:56 a.m.	9:48 p.m.
18	8:21 a.m.	10:03 p.m.
19	9:43 a.m.	10:18 p.m.
20	11:05 a.m.	10:43 p.m.
21	12:26 p.m.	11:00 p.m.
22	1:41 p.m.	11:33 p.m.
(First Quarter on 22nd)		
23	2:04 p.m.	11:48 p.m.
24	4:27 p.m.	.....
25	5:39 p.m.	0:23 a.m.
26	6:40 p.m.	1:09 a.m.
27	7:28 p.m.	2:08 a.m.
28	8:03 p.m.	3:14 a.m.
29	8:28 p.m.	4:26 a.m.
(Full Moon on 29th)		
30	8:48 p.m.	5:38 a.m.
31	9:06 p.m.	6:48 a.m.

Note—These times are correct to within one or two minutes. The Meteorological Observatory, Gonzales Heights, Victoria, B.C.

The classic example of the double-entendre is the reply sent by Disraeli to an author who had sent him a copy of his latest book. "Dear Sir," Disraeli wrote, "I thank you for your book and can assure you I shall lose no time in reading it."

A similar, though inferior reply was that of the gentleman who wrote, "I have read your book and much like it."

BAND CONCERT TODAY AT BEACON HILL PARK

Bandmaster James M. Miller has chosen an excellent programme of classical and semi-classical numbers for this afternoon's concert by the Canadian Scottish Band in Beacon Hill Park, commencing at 3 p.m.

The programme will open with the spirited march, "Under Freedom's Banner." The classical numbers for this concert are Grand Selection from Verdi's opera, "Rigoletto"; a descriptive overture by Ketelby, the distinguished composer of "In a Monastery Garden," "Persian Market," etc., entitled "Chal Romano (Gipsy Lad), introduced for the first time to Victoria music lovers. Sullivan's "Gondoliers"; "Slavonic Rhapsody," and the ballet music from "Faust" will also be rendered.

Among the lighter selections will be "Woodland Whispers," "Two Guitars" and "Dream on the Ocean." Starke's lively march, "Sword and Lance," will bring this varied programme to a close.

MANY TO SETTLE IN SASKATCHEWAN

Influx of Nearly 2,000 Into Northern Districts Predicted—Hard Pressed for Land

PRINCE ALBERT, Sask., July 11.—Influx of between 1,500 and 2,000 settlers into the Northern Saskatchewan parkland districts, largely served by this city, between May of this year and the coming Winter, was predicted here today by Major John Barnett, deputy minister of natural resoures for Saskatchewan. Hard pressed to find lands to meet the demands, Major Barnett intends to fly to Lac Laronge over the week-end to examine into the feasibility of extending northward a chain of settlements if areas of land suitable for agriculture and livestock raising can be found.

He stated the Government realizes block settlement of forested areas beyond the present fringe of settlement is possible, but he believes that amongst the forests, rock outcroppings and lake and muskeg areas of the hinterland of the province scattered patches of good land may be found.

He predicted early announcement regarding a plan to extend a tourist and colonization road into the Northland to Montreal Lake as an unemployment measure, and also to aid in opening up areas in the Northland for settlement. The project will be a joint one. The Dominion will probably construct the portion of the highway in the park and the province will build another one to the park to establish a loop drive for tourists.

Letters to the Editor

No letter to the Editor will be inserted except over the proper signature and address of the writer. This rule admits of no exception.

CANADIAN NATIONAL RAILWAYS

Sir,—Your editorial of July 9, re the Canadian National Railways, expresses the sentiment of thousands of business men who are waking up to the fact that if action is not taken quickly on this matter, Canada will be bankrupt. Canada, with its meagre population, cannot support three transcontinental railways, for, in dividing the business, they are not only taxing the public to make up deficits but seriously crippling the Canadian Pacific Railway, whose dividends are one of Canada's largest assets. The public is not benefiting by competition, as rates for railroad service have risen 55 per cent since the Government undertook the disastrous experiment of Government-operated railways.

It is quite apparent that our National Railways are, as you say, seething with politics and every effort is being made to keep the public in the dark as regards expenditures, etc. Some years ago, Sir Henry Thornton bought a hotel in France. What became of the investment the public never knew. Only a few months ago a Canadian National steamship sank at her moorings in Victoria. The public owns the ship, but is all in the dark as to who was responsible. We are unable to find out what salaries are paid to Canadian National officials, and Sir Henry Thornton is not straightforward enough to tell us what should be the common property of the taxpayers. The smallest debtor in Canada can demand by law an itemized statement of his account before he is compelled to pay.

Our National Railways are run by the Government who makes laws of the country and tells the taxpayers practically nothing of the details of the debts incurred on its own railways.

It is quite true that the press notably The Winnipeg Free Press, has done all it can to make our National Railways a "close corporation," but it is also the duty of Conservative papers to break up this combine. The Colonist has been loyal to Mr. Bennett in trying times. It is up to Mr. Bennett to lay the cards on the table and play fair with the public and press that supported him. Let him appoint outside auditors and engineers (not whitewash committees) to consider whether it is advisable to tell the public anything.

As leader of the Government, with a good working majority, Mr. Bennett can at once stop the waste of money by duplication of service. He can hold up construction of hotels and also make arrangements to either lease the National Railways to the C.P.R. or obtain running rights over their road, where railways are paralleling each other. The politicians would, of course, raise the cry of "railway monopoly," but we have plenty of monopolies among the politicians. Our British Columbia Liquor Board is one; also the Wheat Pool. The fears of the public could then be allayed by a railway commission (nonpolitical) if such a thing is possible in Canada.

We have nothing before Parliament as important as immediate action in these matters, and it is useless to try and drag herrings across the trail to divert public opinion, by talking of unemployment problems, etc. Drop politics and get down to business before we are in the same mess as Australia.

It should be plain to the most ignorant politician that we will soon have to have a showdown. It is impossible for the few taxpayers of Canada to carry the enormous losses of our National Railways very long, tinkering with the tariff. Talking of our so-called vast natural resources, and our honest and peaceful attitude towards our neighbor will not help us. It is high time that all taxpayers of Canada made it plain to their political representative that they want immediate action, without delaying the question until next session of Parliament.

I hope others interested in the welfare of Canada will take it up and not bury their heads in the sand like an ostrich, and think matters will right themselves, for they will not. We are too far in the hole to get out without intelligent and drastic action administered by able men with no political strings on them. The appointment of such men is up to the party now in power and the responsibility is theirs.

It is true that the Government realizes that there are other claims on the legislators as well as the unemployed. Many of these have drawn high wages for years and saved nothing. The thrifty man that has saved his money to protect him in old age should be protected. Many a family that own a few shares of C.P.R. stock can manage to exist, if their dividends are assured; otherwise they are added to swell the number of the unemployed.

F. J. BOURNE.

"Tuk Al Wai," Deep Cove, B.C., July 8, 1931.

THE DEAN AND COMMUNISM

Sir,—May I be permitted to add a word in your excellent paper about this question of the "Dean and Communism?"

It seems to me a great pity that some Victorians are so bigoted as to object to the Dean's review of "Humanity, Uprooted." When we are fortunate enough to have, in Dean Quainton, such a capable, broad-minded teacher, it is little short of ridiculous to raise such a fuss about learning something. After all it is part of a priest's duty to look after the intellectual welfare of his flock, and all the thanks the Dean gets for doing his duty is kicks.

Only the man with a one-track mind objects to hearing things (whether pleasant or the reverse) about a foreign country.

J. H. F. STANTON.

1225 Newport Avenue, Victoria, B.C., July 10, 1931.

YIELDS MANY PRODUCTS

A Scottish project, to be launched within a few months, is expected to show British experimenters how oil may be economically produced from coal. The hint was given by Sir Samuel Chapman, Member of Parliament for South Edinburgh, in the House of Commons. He suggested that previous research has been concentrated too much on the single object of extracting oil from coal. This was uneconomical, for only $2.50 or $3.00 worth of oil could be obtained from a ton of coal, which cost $3.75. The project which was being set up in Scotland aimed not only at extracting oil from coal, but as many by-products as possible on the spot, he said.

Gifts for Any Occasion

A handsome brochure has been prepared by Weiler's to give our patrons an intimate knowledge of the best makes of English China, Crystal and Porcelain. It is profusely illustrated with actual photographs, and will be found tremendously useful when choosing gifts for any occasion.

You are invited to call or write for a copy of this booklet. It is free.

WEILER'S

Complete House Furnishers

Government Street Established 1862

The Best Materials Insure the Best Results

Gyproc—The Fireproof Wallboard Laminex—The Unshrinkable Door

Roof With Neverot—The Perfect Shingle

Call for our estimates on rough and dressed lumber, and millwork of all kinds.

THE MOORE-WHITTINGTON LUMBER CO. LTD.

Sawmill Phone G 8211 Factory Phone E 3911

It's Not a Question of Money

Your health is the most important, and at the price you can now buy a WILSHIRE I-ON-A-CO BELT you can easily afford one.

Relieves Lumbago, Rheumatism, Neuritis, Sciatica, Etc.

H. AUSTIN GOWARD, Sales Manager

Phone G arden 5241 Evenings G arden 3156

FINEST CREAMERY BUTTER OUR OWN BRAND 1 LB. CENTRAL CREAMERIES LTD.

Foot Comfort

by the latest scientific way. Relief for Flat Foot, Swollen Ankles, Bunions, all Foot Pains. Better feet means better health.

FREE CONSULTATION

Don't delay; act now. I'll tell you how. No obligations.

Hours, 9 to 5 Phone G 8323

B.C. Foot Hospital

Stobart Bldg. 745 Yates St.

The Rhyming Optimist

By Aline Michaelis

YESTERDAY

What is yesterday, my Dear?
Just a shadow leaving;
Worth no tribute of a tear,
Worth no moments grieving.

Brave hearts thrust aside the past,
Gauds or gold it brought them;
Flinging all away at last
Save the truth it taught them.

What is yesterday, my Sweet?
Just an echo going
Down a bare, untrodden street
Where no life is flowing.

Leave it as a brave heart must
With no thought of sorrow;
Putting all your faith and trust
In a glad tomorrow.

SUNRISE AND SUNSET

Time of sunrise and sunset (Pacific Standard time) at Victoria, B.C., for the month of July, 1931.

Day	Sunrise	Sunset	Day	Sunrise	Sunset
1	4:16	8:17	17	4:30	8:08
2	4:17	8:17	18	4:31	8:07
3	4:17	8:17	19	4:33	8:06
4	4:18	8:16	20	4:34	8:05
5	4:18	8:16	21	4:35	8:04
6	4:18	8:16	22	4:36	8:02
7	4:19	8:15	23	4:37	8:01
8	4:20	8:14	24	4:38	8:00
9	4:21	8:14	25	4:39	7:58
10	4:22	8:13	26	4:40	7:57
11	4:23	8:13	27	4:42	7:56
12	4:24	8:12	28	4:43	7:55
13	4:26	8:12	29	4:44	7:53
14	4:27	8:11	30	4:45	7:52
15	4:28	8:10	31	4:46	7:51
16	4:29	8:09			

The Meteorological Observatory, Gonzales Heights, Victoria, B.C.

The first monoplanes to be on British air lines have been put into service on the London-Brussels-Cologne route.

FIFTY YEARS AGO TODAY

(From The Daily British Colonist of July 12, 1881)

Installation—The officers of the Victoria Lodge, No 1, I.O.O.F., were duly installed last evening by Bro. H Waller, and are as follows: Theodore Davie, J. O. Taylor, Fred. Dover, J. Weiler, C. J. Phillips, R. Mitchell, J. Dudeson, W. H. Huntable, F. Carne, G. Williams and C. Jacobs. From the reports submitted, it was plainly evident that the lodge is in good financial shape.

Black Bear—J. F. Booth and his neighbors on Salt Spring Island feasted on black bear last week. Mr. Booth having shot a "varmint" that weighed between 600 and 700 pounds. The bear had devoured many pigs and other stock recently.

County Court at Nanaimo—Sir Matthew Begbie will go to Nanaimo tomorrow, morning to hold court and transact other business in connection with County Court work, returning next Saturday.

Fog Whistle—The engine-house for the fog whistle on Race Rocks will be finished tomorrow, and in the course of a few days the first notes of the whistle will be heard by Victorians.

Financial Situation In Europe Involves Political Policies

Franco-American Agreement on Hoover Plan Gives Rise to Complicated Negotiations With Germany Offensive and France Defensive

By PAUL SCOTT MOWRER
(Copyright, 1931, by The Chicago Daily News Foreign Service)

PARIS, July 11.—The complicated negotiations arising from the Franco-American agreement on the Hoover Plan are now entering the political stage. Germany, hard pressed, is asking long-term credits of France, and France, in return, is asking of Germany political guaranties which Germany thus far is reluctant to give. What hitherto has been merely the political background of President Hoover's sensational initiative promises now to pass into the foreground.

The essential political fact of Europe today is that Germany is determined to revise the peace treaties in accordance with its own wishes and France is determined to prevent such revision. Around this fact are grouped for various reasons the policies of all the other big European powers and most of the smaller ones. The result has been what H. G. Wells calls a "white war," a war without bloodshed, but nevertheless bitter and willful between France and Germany and their various friends.

The great question of the day is whether the Hoover plan will succeed in ending this "white war" or whether it will prove ultimately to have marked merely another turning therein.

GERMANY'S POLICY

Throughout the various changes in government since the World War, German policy, thanks doubtless to permanent officials, civil and military, seems to have maintained a certain number of consistent aims which from time to time have been duly listed in these dispatches as follows:

1. Get rid of foreign military control.
2. Get rid of foreign financial control.
3. Get foreign troops off German soil.
4. Get rid, as far as possible, of the reparations payments.
5. Bring the German armaments to the French level, either by disarming France or rearming Germany.
6. Unite with Austria for commercial expansion in Southeastern Europe.
7. Recover the so-called Polish corridor and Upper Silesia from Poland.

As opposed to these German aims, the French aim is simple, namely, to maintain as much as possible of the peace treaties in the face of successive German drives and to come to an understanding with Germany as soon as possible on the basis of the status quo.

ON THE OFFENSIVE

Diplomatically Germany has been on the offensive and France on the defensive. Germany's strength has been its own moral unity and the support it has been able to win from other powers. The French strength has been France's position as defender of law and order, especially with its own relatively superior military and financial force.

The German weakness has been that it is continually asking for something without wanting to pay therefor. The French weakness has been its diplomatic isolation and its obvious willingness to make concessions in order to obtain pacification on the basis of the status quo.

Dr. Gustav Stresemann wanted a revision of the treaties as much as any other German, but he believed this could be best obtained by persuasion and a policy of relative friendliness toward France. Thanks to this policy, Dr. Stresemann was able to free Germany from foreign military and financial control, get foreign troops off German soil and a big reduction in the reparation payments. When Dr. Stresemann died, four of Germany's seven points, however, remained to be won, namely, further reduction of the reparations payments, the bringing of the German armament to the French level, recovery of the Polish corridor, and union with Austria.

BRUENING ACTIVITIES

The Bruening Government, prey to terrific extremist pressure in internal politics, began agitating vigorously on all four points at once and in due course has taken active steps on each. It reopened the reparations question in a conversation with the British at London. It is preparing to put forward a demand for equal armament at the forthcoming general disarmament conference. It has renewed its treaty with Soviet Russia, which all Germans agree is mainly useful as a threat and means of pressure against Poland in the corridor question. It has announced an intention to make a customs union with Austria, which all Europe regards as merely a first step toward complete absorption of Austria and resumption of the German economic and political expansion in Southeastern Europe.

In each of these steps Germany, as usual, has found France barring the way and contesting German action. But, owing to various other considerations, it has been gaining important diplomatic support from other powers.

Russia supports Germany because Russia opposes Poland and Rumania, France's allies, and because it sees in the German situation an element of uncertainty which the Russians profess to believe will eventually hasten a world revolution.

OTHER ATTITUDES

Italy tends to support Germany because Italy herself has a quarrel with France over naval armaments and colonies.

Great Britain tends to support Germany because Great Britain considers France just now relatively too strong both in armaments and financially, and the British policy for centuries has been to support the weaker against the stronger power in continental affairs.

Hungary, Austria and Bulgaria, finally, all tend to support Germany because they also are dissatisfied with the peace treaties.

France, in its part, is supported merely by smaller countries which feel that France alone is defending the status quo wherein they are vitally interested, namely, Belgium, Poland, Czechoslovakia, Rumania and Jugoslavia.

The crisis in the "white war" was the Austro-German announcement of an impending customs union. France brought every sort of pressure to block it. The Austrian Government fell and was about to be replaced by a new Government hostile to the customs union when Germany and Great Britain intervened and saved Austria from the effects of the French manoeuvres.

FINANCIAL CRISES

These manoeuvres, however, had seemingly involved the failure of Austria's largest bank. This failure affected the credit of other Central European banks adversely, and soon Germany itself seemed menaced by something like bankruptcy.

France looked on calmly because it felt the time rapidly approaching when Germany, to obtain financial help, would be obliged to come to terms politically with France. German leaders in the last two months have described the Franco-German situation as a "struggle of nerves," depending on whose nerves would hold out the longest.

It was in the midst of this situation that President Hoover proposed a year's moratorium on reparations and war debts. Once more French hopes were thwarted and Germany had found additional outside support. France, isolated, reluctantly agreed to the Hoover plan, but only on the condition that Germany gives certain guaranties concerning, first, resumption of reparations payments; second, promise not to use moratorium money for armament, which is a thrust at Germany's disarmament policy; third, promise to cease external political agitation, which means agitation to regain the Polish corridor; and fourth, promise to give up the Austro-German customs union.

As all four of these points are an integral part of the German foreign policy, Germany thus far has carefully refused to commit itself except in a somewhat vague statement on the use of money for armaments, which Germany handed to the United States. The question now is what guaranties, if any, will Germany finally give France and what will the effect of giving them or not giving them be on the world economic crisis and the future of world peace.

Round-the-World Flyers and Wives

PHOTOGRAPHED at the Ritz-Carlton, New York, are, left to right, Harold Gatty, Mrs. Harold Gatty, Mrs. Wiley Post and Wiley Post, just before the two modern Magellans left for the reception at the city hall, where thousands of New Yorkers were waiting to greet the two daring men who flew around the world in eight days to shatter all existing records for travel.

British Columbia Has Assurance of Federal Work Aid

DEFINITE assurance that the Federal Government will stand squarely behind British Columbia in the institution of relief works this year was placed in the hands of Premier Tolmie yesterday by Senator Gideon Robertson, Minister of Labor, Ottawa. Until such time as the Dominion's programme for the handling of unemployment throughout the whole country is disclosed in Parliament, it is considered improbable that the exact measure of assistance to be received by this Province can be determined. Meanwhile, both Governments are actively co-operating in all necessary measures to care for those in actual want, the Premier indicated. Registration of the unemployed is to proceed almost at once.

CONVICTS SAID TO PURCHASE TRANSFERS

NEW YORK, July 11 (AP).—The Daily News says the Department of Justice is investigating information that wealthy New York convicts have "purchased" Summer transfers from the Atlanta and Leavenworth penitentiaries to more pleasant confinement in army detention camps.

A total of $70,000, The News continues, has been found by investigators to have been paid in bribes, the "cost" of transfer was said to have varied from $800 to $1,000.

FIGHT IN WATER STOPPED

To save his favorite bull terrier, "Jacob," from drowning after a fight in the water with his Irish terrier, Major Sproul Myles, M.C., dived fully clothed into twenty feet of water in the estuary of the Erne at Ballyshannon, Ireland, recently. Jacob had been swimming while Major Myles was preparing to launch his boat. When the Irish terrier entered the water, the two pets began to fight. The battle exhausted the bull terrier, and it was drowned before Myles reached it.

J. N. Findlay Advised Of Death of Mother

J. N. Findlay, of the Sidney Roofing & Paper Company, Limited, has received a cable from Glasgow, Scotland, conveying information that his mother, Mrs. John George Sewell, has passed away. Her death occurred suddenly on Friday, July 10. About six years ago Mrs. Sewell was in Victoria on a visit to her son, and made many friends during her stay here. She was seventy years of age at the time of death.

In addition to Mr. Findlay, here, two other sons, Capt. Frank Findlay, of Vancouver, and William Findlay, in Scotland, survive.

FIRE HAZARD LOOMS AFRESH

Forest Fire Outbreaks Top 1,000 Mark With Woods Rapidly Drying Out

Forest fires in British Columbia topped the 1,000 mark with the addition of eighty new blazes last week, it is reported by E. C. Manning, assistant chief forester, in the weekly summary of the Forest Protection Branch.

With the exception of Kamloops, Cariboo and Prince George, where lightning storms were recorded, all forest districts were said to be subjected to high hazard, from hot and dry weather.

By districts the fires reported from the first of the season to date were as follows: Cariboo, ninety; Kamloops, 179; Southern Interior, 366; Prince George, eighty; Prince Rupert, 115; Vancouver, 196; total, 1,026.

The total number of fires compares with 504 at this time last year, and 618 in the same period in 1929.

Obituary

ROWLEY — There passed away yesterday morning, at 1030 St. Patrick Street, Oak Bay, John Rowley, at the age of eighty-six years. The deceased was born in London, England, and had been a resident of Victoria since 1914. There survive one daughter, Mrs. G. S. Ford, Oak Bay, and two sons, Reginald, of Calcutta, India, and Harry in England. Services will be held on Monday afternoon at St. Mary's Church, where Rev. Canon A. E. deL. Nunns will officiate at 2:15 o'clock. Interment will be made at Royal Oak Burial Burial Park.

GILLAN—The funeral of Joseph (Henry) Gillan will take place tomorrow morning, the cortege leaving the Sands Funeral Chapel at 8:50 o'clock, and at 9 o'clock mass will be celebrated at St. Andrew's Cathedral. The remains will be laid to rest in Ross Bay Cemetery.

HANNEUSE—Mrs. Melanie Hanneuse, aged fifty years, wife of Joseph Hanneuse, of Keating Saanich, passed away at the Royal Jubilee Hospital on Saturday morning. Mrs. Hanneuse was born in Belgium, and had resided at Wayne, Alberta, for many years. She went to Saanich eighteen months ago. She is survived by her husband, one son and seven daughters. The remains are resting at McCall Bros.' Funeral Home, from where the funeral will take place tomorrow afternoon at 2 o'clock. Interment will be in Royal Oak Burial Park.

McNAUGHT—There passed away last night at St. Joseph's Hospital, Mrs. Jean McNaught, aged fifty-five years, relict of the late Joseph McNaught. Mrs. McNaught was born in Scotland and had resided in Victoria for the past nineteen years. She is survived by one daughter, Jean, at home at the Toronto Apartments; also a brother, John Phelan, of this city. The remains are resting at McCall Bros.' Funeral Home. Announcement of the time of the funeral will be made later.

ARMORED MOTORCYCLES

Armored motorcycles, recently added to the military forces of Sweden, were shown recently during war manoeuvres. The machines form an anti-aircraft defense unit consisting of a machine gun mounted on a motorcycle. Equipped with a side car, which carries the gun, the motorcycle is well protected against enemy fire by a wall of armor plate, making it a nearly invulnerable and effective weapon for beating off low-flying plane attacks.

Syndicalization of both the laborers and the capitalists of all industries is provided in a new law in Brazil.

CONDEMNED MAN GIVEN REPRIEVE

William Matkoff Was to Have Been Hanged on Friday Next for Murder

Within six days of the date on which he was to have been hanged for the murder of John Prosow at Cranbrook on November 28 last, William Matkiff, an occupant of the condemned at the penitentiary, was reprieved yesterday through the Department of Justice, Ottawa, due to his mental condition.

The reprieve occurred when the department postponed the date of execution until September 4. Meanwhile, it is understood, Matkoff's mental condition may be the subject of further examination.

The murder for which Matkoff was sentenced took place at Cranbrook last Fall, when John Prosow was shot fatally after an altercation. Matkoff was tried at the Spring Assizes at Cranbrook, and was found guilty. He would have been hanged on Friday next, but for the reprieve now on hand. The Attorney-General's Department yesterday received confirmation of the reprieve.

BRADFORD HAS STRIKE THREAT

Woolen Workers in Wage Dispute Affecting Nearly Quarter Million

LONDON, July 11 (CP).—The English woolens industry is threatened by a strike affecting some 200,000 workers as a result of Thursday's announcement by the Employers' Council, that operatives wages are to be reduced by 11.7 per cent next week.

The woolcombers' executive are advising all members who receive notice of wage reductions to cease work Monday and not return until the notices are withdrawn or the Employers' Federation agrees to the workers' representatives.

The woolcombers number 12,000, of whom 8,000 are members of the society. About 60 per cent are employed by members of the Employers' Federation.

INOPPORTUNE TIME

The wage dispute has come upon Bradford at a particularly unhappy moment, for next week a pageant will be held there representing the life of the city during its centuries of history.

From Huddersfield it is reported a considerable proportion of the employers are unwilling to implement the recommendation of the Employers' Council for a reduction. In the last dispute here several firms effected a compromise with the workers.

SERGEANTS HOLD ANNUAL DINNER

Noncommissioned Officers of Canadian Scottish Entertain Commissioned Ranks at Armory

Success again attended the annual dinner of the Sergeants' Mess, Canadian Scottish Regiment, held at the Bay Street Armories Friday night. The dining-room was well decorated with flowers and no effort had been spared to make the fourth of these dinners outstanding. The officers of the regiment were the guests of the sergeants, and a total attendance at the dinner of seventy-five was registered.

The dinner commenced at 7:30 o'clock, the company being piped in after the custom of Highland regiments, by Pipe Major Cameron, of the 2nd Battalion. Regimental Sergeant-Major Green capably filled the chair, proposing the King's health. Sergeant-Major Jeune gave "The Regiment," which was replied to by Lieutenant-Colonel Brooke Stephenson, for the 1st Battalion, and by Major Walter Bapty for the 2nd Battalion. Captain Jack Adams spoke a few words on behalf of the Saanich Company.

Regrets were expressed on every side at the absence of Colonel D. B. Martyn, commanding officer of the regiment, who was unfortunately out of town. At 9 o'clock the whole company adjourned to the sergeants' mess, where a musical programme was held.

PERFECT OMELETTE REVEALED

The secret of the perfect omlette, the one which made famous Mme. Poulard, the world-celebrated proprietress of the hotel at Mont Saint Michel, France, has just been revealed following her death. It is: Whites and yolks of eggs are well whipped, then put into a frying pan, where a substantial piece of butter has just begun to melt. Salt and pepper are added. When the fork tells you the mixture is becoming firmer a large spoonful of fresh and thick cream is added.

ESTABLISHED 1885
Ladies' Shoes $2.00
Broken Lines—All Sizes in Lot
Maynard's Shoe Store
649 Yates St. Garden 6514
WHERE MOST PEOPLE TRADE

OUR ALL METAL REFRIGERATORS ARE GIVING ENTIRE SATISFACTION
Ask Anyone Who Has One
Only $9.95 Plain; $10.95 Painted
The Red Cross Workshop
584-6 Johnson Street Empire 3513

HILL'S DRIVE YOURSELF CARS
721 VIEW ST.
GARDEN 4423

HAYWARD'S B.C. FUNERAL Co.
Phones
E 2614 G 7679

Cuticura Shaving Cream
SOOTHES SOFTENS SMOOTHS
NOTE how readily it lathers, how satisfactorily it softens the beard, how the delicately medicated properties of Cuticura soothe the skin while you are shaving and how smooth, refreshed and invigorated your face feels afterwards.
At your dealers or sent postpaid on receipt of 35c.
Address: J. T. Wait Company, Ltd., Montreal

Protect Your Children's Health With Ice-Kept Food

MILK, broths, orange juice, etc., are kept safe and fresh for children's diet in the home where there is a good Refrigerator and plenty of ice. In fact, it is one of the essential safeguards in every modern home . . . a tried and tested health protection which costs but a few cents a day.

Good Refrigerators Cost So Little

Well-built, all-steel Refrigerators finished in white enamel . . . fifty pounds ice capacity, and properly insulated with two inches of cork. Price, $63.00. Or you can purchase it with a year's supply of ice, $8.00 per month for 12 months.

Wood Refrigerators of the highest quality and of proven efficiency. Fifty pounds ice capacity and generous family-size shelf area. Price, $48.00, or sold with a year's supply of ice, $6.50 per month for 12 months.

The B. Wilson Co., Ltd.
ICE—COLD STORAGE—REFRIGERATORS
536 Herald Street Empire 3911

FINE WOODWORK

Smoother, Cleaner Floors Through This New Joint

Superfine Fir Flooring

SNUG joints of our Superfine Fir Flooring, possible only through our exclusive V-shaped tongue, give you floors that are smooth and stay that way through years of hard wear. A special machine mills this flooring to the smoothness of glass. It gives perfect widths and thicknesses. Such perfection in joints and surface cuts the cost of laying and finishing floors by 30%.

Only the finest grade fir is used. It is kiln dried to an exact moisture content and kept in perfect condition in the only heated flooring warehouse in British Columbia.

The cost of Superfine Fir Flooring is the same as any other No. 1 flooring.

Lemon, Gonnason Company Limited
"Master Craftsmen of Woodwork"
Phones: E 7141—G 7321
P.O. BOX 664.
Established 1890
2324 Government St
VICTORIA, B.C.

DRINK SPECIAL

Felix Orange Dry and Grapefruit Dry. A pleasant, not too sweet drink. Pints, regular 20c. Special, 2 for ..... 25¢

Wheat Pearls for Summer Porridge, 5-lb. sacks ..... 25¢
Post's Bran Flakes, 2 packets for ..... 25¢
Golden Tip Finest Orange Pekoe Tea. Reg. 65c ..... 49¢
Libby's Canadian Pack Pork and Beans, 18-oz. tins ..... 10¢
C. & B. White Table Vinegar. Large bottles ..... 29¢
Melba Peaches. Regular 35c tins ..... 29¢
Sunset Ripe Olives. Regular 25c tins ..... 19¢
Clark's Corned Beef, 1-lb. tin for ..... 18¢

Water Sets, Large Jug and 6 Glasses. Reg. $1.00 for ..... 75¢

Libby's Medium Size Prunes, 2-lb. packets, each ..... 19¢
Aylmer Sweet Preserved Plums, per tin ..... 10¢
Pure White Pepper, lb. ..... 39¢
Pure Ground Cinnamon, per lb. ..... 35¢
Washing Ammonia, large bottles ..... 11¢

Imported French Castile Soap, 2-lb. bars ..... 23¢

H. O. KIRKHAM & CO., LTD.
612 Fort Street
NEW TELEPHONE NUMBERS
G 8181 Groceries (3 Phones) E 8081 Fruit
G 8184 Meats, Fish, Provisions (2 Phones) E 0251 Office and Delivery Inquiries

BEING DRUNK IS HARD TO DEFINE

Influence of Liquor Extends to Many Stages of Happiness or Otherwise

MONTREAL, July 11 (SNS).—Is a man drunk who is just happy? And does "under the influence of liquor" mean "drunk."

These perplexing questions as they affect Canadians were answered in so far as they concerned one case which has come before Mr. Justice Martineau, of the Superior Court. He declared that there are several degrees of inebriety and that if insurance companies wish to escape liability for automobile accidents, their insurance policies should make clear that they are not responsible, whether the insured is "drunk" or merely "under the influence of liquor in any degree."

"It is certain," Mr. Justice Martineau said, "that there are degrees of drunkenness and that degree cannot be determined by the quantity of alcohol consumed. On the other hand, it seems to me that a person, though under the influence of liquor, is not necessarily drunk. Here again there are degrees.

"Then, if it is true that a person who is simply under the influence of liquor, without being drunk, can lack sufficient composure—sang froid—to drive an automobile, and if, in consequence, the insurance companies are anxious to protect themselves against these drivers, they should stipulate not only that they will not be responsible for drivers intoxicated, but even when they are under the influence of liquor in any degree."

THREE SMALL BOTTLES

In the case involved, the defendant, sued by a highway lighthouse company for damages caused to one of its street lighthouses when his car crashed into it, admitted that he had taken three small bottles of beer between midnight and 3 o'clock in the morning.

A witness who saw him after the accident said he seemed to be "in liquor." Three constables, however, declared that defendant was nervous but was not "in liquor." Mr. Justice Martineau declared that he could not decide on this evidence, that the man was drunk. He was condemned to pay the amount of the claim and the insurance company was ordered to indemnify the man in the amount of the judgment.

SUMMER RATES HOTEL STEWART

The Hotel Stewart is centrally located down-town on Geary St. near Powell, close to the theatres and best stores. It offers high class accommodations at very moderate rates. Excellent meals. Breakfast 35c, 50c and 60c; Luncheon 65c, Sundays 75c; Dinner $1, Sundays $1.25. Write for Stewart folder giving rates and listing the sights to see in and around

SAN FRANCISCO

MAN MACHINE GUNS ON PLANT

Citizens of Rhode Island City Take Steps to Drive Out Reds

CENTRAL FALLS, R.I., July 11 (AP).—State and local police, armed with machine guns and tear gas bombs, guarded this city tonight while certain of its citizens, aroused by recent strike developments, took steps to rid it of Communist agitators.

Three times within forty-eight hours, the city was obliged to call all of its police resources and those of the State to fight back mob attacks on the property of the General Fabrics Corporation, where the strike is on.

The Polish-American Citizens' Club today received permission of police to hold a meeting with the local strike committee for the announced purpose of eliminating the Communist element from the strike activity and placing leadership solely in the hands of the strike committee. The Polish organization issued an invitation to all of the civic and political organizations in the city to join it in a meeting tomorrow for the purpose of developing means for settling the strike.

Meanwhile, police did not cease their vigilance. Machine guns were placed on the roof of the Fabric Corporation mill and men placed to man them. Floodlights were also installed and focused on the streets and adjacent property. Steel helmets were issued to the State police officers.

Air parcel post service has just been established between London and Karachi, India.

B.C. ENTERS BETTER YEAR

Labor Report Shows Similarity of Conditions Following Last Depression

Gradual recovery to more normal business conditions is indicated in the annual report of the British Columbia Department of Labor for 1930, released yesterday by Hon. W. A. McKenzie. The report was compiled by officials of the Labor Department under former Deputy Minister J. D. McNiven, and his successor, Adam Bell. The summary draws analogy between the recovery after the depression of 1921-22 and the period in 1929-30, when much the same conditions prevailed.

British Columbia can pride itself on two points, the report indicates: one in the fact that for many years there has been a relative absence of serious industrial disputes; and the other, in that this province has the lowest average of hours of work affecting its industrial and business population.

HARMONY PREVAILED

Tie-ups from industrial disputes have grown scarcer yearly over a considerable period, pointing to the ability of employers and employees to give and take in the mutual solution of any differences that arise. The loss occasioned by industrial disputes in 1924 was 223,876 working days, compared to the low record of last year, when only 3,809 working days were lost from this cause.

The average hours of work, weekly, rose slightly during the year to 48.62, compared with 48.25 in 1929, and 48.84 in 1926. Notwithstanding this, British Columbia has the lowest average for any province in Canada in this respect, it is stated. Measures were taken during the year to eliminate temporary exemptions to the hours of work regulations, and the co-operation of all employers secured in providing all possible employment consistent with their undertakings.

UNEMPLOYMENT MET

The report recites measures taken by the Dominion and Provincial Governments, in conjunction with municipalities, to alleviate unemployment in 1930. Works to the value of $3,382,882 were initiated in the province, giving a total of 750,870 man-days' employment. Of this, $2,364,250 was spent in association with municipal plans, on the 50-25-25 ratio; and $1,018,632 in unorganized territories, in which the Dominion and Province each shared half of the cost.

Direct relief to the extent of $484,591 was provided, the bulk of which was distributed in municipal areas, on the one-third-each basis between the three administrations. This direct relief provided for 5,166 families, and in addition 14,214 single persons.

Total unemployed in the province, in respect to 1930, numbered 24,000; of which 9,500 were at Vancouver, 2,000 at Victoria, 7,000 in other municipalities combined, and 5,500 in unorganized territories, it is stated.

ITALY WILL FOREGO DEBT INSTALLMENT

ROME, July 11 (AP).—The Italian Government announced tonight that it had accepted the invitation to attend the conference of financial experts at London, July 17, to discuss putting the Hoover reparations moratorium plan into effect.

The government also announced that it had decided not to ask for the reparations installment due from Germany, July 15.

Best All-Round Cadet On Training Ship

THE first Canadian to win the coveted award since its inauguration by Queen Victoria in 1865, George Winram Robertson Graves, son of Mr. and Mrs. H. J. Graves, Vancouver, has been awarded the King's Gold Medal, given each year to the best all-round cadet on the school ship H.M.S. Conway, maintained on the Mersey, near Liverpool, by the Mercantile Marine Service Association. Young Graves will start his career with the Canadian Pacific Steamships on September 1, when he will report to Capt. A. J. Hailey, R.N.R., commander of the Empress of Canada, as cadet officer, joining four other Canadian boys, all of them trained on the Conway, who are serving apprenticeships on the Pacific Empresses.

VETERANS WILL HOLD REUNION

Members of 5th, 50th and 88th Units to Conduct Function August 26

To commemorate their date of departure from this city for duty on the battlefields of France and Belgium, old comrades of the 5th Regiment, 50th Gordon Highlanders and the 88th Fusiliers will gather in a combined reunion at the Empress Hotel on August 26, it was announced yesterday by Lieut.-Col. Lorne Ross, Major P. T. Stern and Louis Glazen, the committee in charge of the event.

Men now living at different parts of Vancouver Island and the Mainland who left here on August 26 and August 28, 1914, as members of the above three units, will gather at the function. Whether members of the Victoria Section of the Mounted Company of the Corps of Guides, who left Victoria at the same time, will join the function, was not known last night.

During the dinner there will be a "Silent Toast" to their fallen comrades, whose numbers reached more than three hundred.

A splendid programme is being arranged for the event, which will mark the first time that original members of the first units to leave Victoria for overseas have joined in a function of this nature.

SCIENTIST GIVEN POLICE AUTHORITY

COPENHAGEN, July 11 (AP).—A Danish expedition headed by Lauge Koch, scientist, was expected to land today in that section of Eastern Greenland formally occupied by Norway, ice permitting.

The party's ship anchored yesterday outside Mackenzie Bay, headquarters of the Norwegian hunters who hoisted their flag over the territory several weeks ago. They have been given police authority over the district by the Norwegian Government's pronouncement.

A live aerial torpedo, eighteen inches long and of German type, believed to have been lying unnoticed since the Great War, was recently found in a pile of rubbish in the boiler-room of a hotel at Finton, England.

Announcements

When Times Seem Difficult look your smartest, smile your bravest! Do not let go and become careless. To know that one is looking one's worst is the last straw. We are justified in seeking any legitimate aids which will enable us to be cheerier and happier, for the ill-effects of depression are incalculable. Miss Hanman, 508 Sayward Building. Phone G 7642.

Masters' Cakes will make your party complete, insuring absolute satisfaction through delicious freshness. If you have not already done so, why not try our fruit cakes at only 30c a pound. Our cherry cakes are known all over Victoria. Take one on your picnic at the beach.

Vacancies for 60 Only to participate in the Passion Play massed chorus. Phone E 6713 for reservation, or attend rehearsal Wednesday, at 8 p.m., at Temple Hall, 842 North Park Street.

Morning Special at hairdressing parlors, David Spencer, Ltd., 9 till 10 o'clock: Marcel, 50c; finger wave, 50c; shampoo, 25c extra. No appointments for this special.

Special Sale—The Beehive $1.00 Silk Stockings, 2 pairs for $1.55. It will not ladder. Clearance Ladies' Hats, 95c, values up to $3.39; Children's, 49c.

Free Health Lectures every Tuesday, 8 p.m., by A. F. Barton, Drugless Practitioner, in Amphion Hall, 739 Yates St.

Mrs. Drake Will Take Charge of your wedding luncheon, supper or private party. Equipment and efficient help provided. Dainty and delicious food always. E 2622.

Mrs. Violet Grimshaw, late of Beauty Craft, Fort Street, is now at Beauty Salon, 104 Woolworth Bldg.

Picture Framing. See our specials. A. E. Taylor & Co., 728½ Fort St. G 3021.

City and District

To Erect Bungalow—A building permit was issued at the Esquimalt Municipal Hall yesterday for the erection of a five-room stucco bungalow on Constance Avenue. The work will commence immediately, the builders being Leigh Real Estate & Builders, Ltd.

Car Body Destroyed—An automobile on fire at the Queenswood subdivision gave the Saanich fire department a run at 1:25 o'clock yesterday afternoon. The department was able to save the engine, but the body of the car was destroyed.

Will Hold Picnic—Members of the Civic Employees' Protective Association have arranged to hold their annual picnic at Goldstream Flats on Saturday, July 25. Between 300 and 400 are expected to attend, and a good programme of sports for the children and adults has been arranged by the committees in charge.

Chamber Directors—The directors of the Victoria Chamber of Commerce will not hold a meeting on Monday, but will meet at 10 o'clock on Tuesday morning for the purpose of discussing matters connected with the convention of the Associated Boards of Vancouver Island, which will be held in Duncan on Wednesday and Thursday.

To Judge in Vancouver—In the list of fifty-two judges selected to adjudicate in all departments of the Canada Pacific Fair, to be held in Vancouver from August 22 to 29, there were three named from Victoria. C. Wooley has been selected to judge the rabbit section, W. Hill the honey, and W. Downes natural history.

Island's Attractions—In the last number of The Canadian National Magazine an illustrated article appears on sport fishing on Vancouver Island, written by Frank Giolma, of the Victoria and Island Publicity Bureau, Field and Stream contains an article by the same writer, which should attract the attention of many directly interested in the fishing and hunting here.

Hearing on Monday — Ronald Stewart, arrested last Monday morning and held in custody on a charge of attempting to incite mutiny in His Majesty's Forces, will appear before Police Magistrate Jay tomorrow morning for a preliminary hearing. A. M. Johnson, K.C., is acting for the Crown, and P. J. Sinnott for the defence. Witnesses, it is understood, will include police officials and a number of military men.

Retail Questions—At a meeting of the retail section of the Chamber of Commerce, which will be held on Monday at 10 o'clock, the question of remaining open for business on the afternoon of Monday, July 20, or closing at 1 o'clock as suggested by the Government of the province will be considered. There will also be discussed the matter of whether it is feasible to arrange a Consumers' Buyers' Week in Victoria for all residents of Vancouver Island.

Week's Building Figures—Building permits to the value of $13,750 were issued by the city building inspector for the week ended yesterday. In the list of permits there are four dwellings. J. C. Waugh is building on Rockland Avenue, J. Wilson in Laurel Lane, R. J. Moffatt on Simpson Street, and R. Hetherington on Mount Stephen Avenue. The remainder of the permit values consists of repairs, alterations and garage construction.

Hop Production—British Columbia has close on 1,000 acres of hops under cultivation this year, and efforts are being made to encourage Eastern Canadian consumption of the product, much of which is surplus to local requirements, it was stated by officials of the Government yesterday. Production last year was 1,166,000 lbs., valued at 27 cents a pound, or roughly $300,000. Eastern Canadian manufacturers will be asked to increase their orders from British Columbia, taking less from foreign sources.

Consider Berry Pack — Premier Tolmie and members of the Government yesterday gave consideration to the problem facing the loganberry industry in the province through the prospect of a material surplus over known requirements this year. Private efforts, it was reported, have already done much to find a market for a large quantity of the 1,000 tons of berries which it is anticipated will be produced. The Government is understood to have deferred action on the matter, pending receipt of further needed information.

Census Completed—Taking the decennial census as far as Victoria is concerned is now practically ended. The final work of following up several who had been omitted in the general enumeration was concluded yesterday and the office task preparatory to getting the returns off to Ottawa is very nearly finished by W. G. Gaunce, the commissioner for Victoria. In the district of Nanaimo Commissioner W. O. Wallace has completed his task with the exception of finally passing on some of the lists before forwarding them to Ottawa.

Called to the Bar—Six new lawyers, who were officially presented to the Benchers' Society here a week ago, and who signed the rolls of the Law Society, have been presented to the bar in Vancouver. They were to have been called at Victoria, but there was no Supreme Court justice in the city to preside at the ceremony, so they went to Vancouver and were received by Chief Justice Morrison, after presentation by A. E. Bull. The new lawyers are: Ernest Bolton Bull, James Edwin Eades, John Douglas Brock Swanson, Reid Lewis McLennan, John Richard Kidston and John Augustine O'Connor.

Build for Liquor Store—The construction of a new building, in which to house the Government liquor store on Johnson Street, will be started on Monday morning, it was announced yesterday by Parfitt Bros., building contractors. The building, being erected for J. A. Sayward, and which will cost approximately $13,000, will be located at 716 Johnson Street, almost opposite the site of the present store. Spurgin & Johnson are the architects. The structure will be one story of brick and hollow tile, the front to be finished in stucco and tile. Fixtures will cost upwards of $4,000, it is stated.

Buffalo Leaves Home—Victoria's first-born buffalo left the city yesterday afternoon for Vancouver, en route to the Peace River country, to be cared for by Mrs. Emily Crawford at her home near Fort St. John. The animal was presented to Mrs. Crawford by the City Council when she was on a visit here a short time ago. Mrs. Crawford will name the buffalo Victoria Peace. From here the animal will go to Edmonton. From there it will go over the Northern Alberta Railways to Dawson Creek and from there to its new home by truck. The buffalo was born at Beacon Hill Park about a year ago.

Pensions Tribunal — Nearly fifty cases await hearing here by the pensions tribunal, composed of Col. C. W. Peck, V.C., chairman, and Captain E. E. McKenzie, member, according to information received from Gerald H. Sedger, soldier advocate. The tribunal will sit in the court house, starting at 9:30 o'clock tomorrow morning, and will continue in session daily, Saturday and Sunday excepted, for two weeks. After tomorrow the tribunal will convene at 9 o'clock in the mornings. Mr. Sedger said yesterday that all applicants have been notified to appear before the tribunal.

Action Launched — Suit for alleged infringements of patents, claimed to be owned by the Durable Mat Company, was entered in the Supreme Court here yesterday against Boris C. Jaetz, 1627 Fort Street, and Richard H. Oliver, 1425 Elford Street, and the Universal Mats, Limited, 735 Johnson Street, by Clearihue & Straith, counsel for the Durable Mat Company. The action involves the manufacture of a patent mat, the patent of which is claimed to be held by the Durable Company. An injunction is coupled to the writ to restrain the Universal Company from further manufacture and demand is made for special damages.

Wills Probated — The following wills were probated in Supreme Court here during the past week: Christian Wenger, Victoria jewelry merchant, who died April 2 last, $116,278; Lewis Germain Hill, Chemainus, who died May 29, 1931, $12,938; William Harper, Victoria, who died May 13, 1931, $7,316; Patrick Comerford, Esquimalt, who died February 26, 1931, $19,286; Annie Reynolds Fenton, Victoria, who died May 10, 1931, $13,045; John MacLeod, Victoria, who died June 7, 1931, $4,031; Caroline Elizabeth Whittington, Victoria, who died April 8, 1931, $14,830; Joseph Tracey, Saanich, who died January 26, 1931, $3,966; William Beattie, Victoria, who died June 7, 1931, $8,110.

Sunshine Camp—The latest report received shows that ninety-three mothers and children have already had a holiday at Sunshine Camp, Saseenos, this year. On Tuesday another eleven families are expecting to leave for their two weeks' vacation. Those who have not already done so are invited to visit this delightful spot and see how much fun the mothers and children have bathing at the beach or taking long walks through the woods and returning to a good meal. So far contributions amounting to $1,176.31 have been received. The camp will remain open until the middle of September if the remaining $900 necessary to carry on the work is subscribed.

TEXAS FLYERS LEAVE ALASKA

Robbins and Jones Hop Off for Seattle in Refueling Plane

NOME, Alaska, July 11 (AP).—Reg L. Robbins and Harold S. Jones, Texas aviators, who were forced to abandon a nonstop flight from Seattle to Tokio near here on Thursday, hopped off at 1:40 p.m. (4:40 p.m., P.S.T.) today on the way to Seattle. They flew in their refueler, with the refueling crew, to Solomon, where the Fort Worth was left.

WILL TRY AGAIN

The two men plan to make another bid for the $25,000 prize offered for the first nonstop flight between the United States and Japan in about a week.

The hop-off from the Nome field was made after a run of 675 feet. Within two hours, at 3:15 p.m. (6:15 p.m., P.S.T.) the two planes left the field at Solomon, thirty miles east of here, for the 520-mile flight to Fairbanks.

MAKE REPAIRS TO OLD NOTRE DAME

Scaffolding Encases Front of Historical Church Built on Site of Old Battles

MONTREAL, July 11 (CP).—For the first time in sixty years, scaffoldings encase the front of old Notre Dame Church, which stands on the southeast corner of Place d'Armes. On this site Maisonneuve and his handful of warriors once repelled the attacks of Indians.

Notre Dame is the second largest church in North America, with accommodation for 10,000 worshippers. Its majestic towers, originally started when the present building was constructed in 1824 and finished more than half a century ago, have served their time and are being replaced by more solid pinnacles. The twin towers, 227 feet high, contain ten bells, one of which is known as "Le Gros Bourdon," and weighs 24,700 pounds, the largest in America.

WEAKENED BY WEATHER

Several years ago, during a severe thunderstorm, lightning struck the pinnacles on the west side tower and weakened the whole structure. Since that time, falling masonry brought warnings of insecure stone work. Subsequent inclement weather added to the danger of decayed foundations, and it was deemed necessary to begin reconstruction work in order to retain the historic appearance of the building.

Slightly less than $100,000 is being expended on the work of renovating which embraces a comprehensive programme of masonry, carpentry, electrical replacements and a new system of heating.

Built in 1824 to take the place of an earlier structure dating back to 1672, the Notre Dame Church is one of the historic landmarks in Montreal. The old chapel at the rear of the church is of the Seventeenth Century. In the building may be found paintings and sculptures worth thousands of dollars, most of them by Canadian artists. Beside the church stands the historic Seminary of St. Sulpice, one of the few remaining relics of the days of the French rule.

3 New 1932 Advanced Superheterodynes!

Victor-Radio

VICTOR offers you the most striking advance in radio performance . . . a new standard of selectivity and tone quality, plus value never before offered in any radio. Three handsome new models at

$89.50, $119.50 $122.50

Fletcher Bros. (VICTORIA) LIMITED
1110 Douglas Street

You Owe Yourself Protection Through
Fire INSURANCE Automobile
ELSIE B. RICHARDS
Suite 7, Metropolitan Building, opposite Postoffice
PHONE EMPIRE 7722

T. CORNISH
Electrical and Mechanical Repairs Contracting
We Fix Anything—Repairs Called for and Delivered
Marine Work a Specialty
Phones E 6416, E 6366

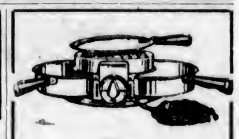

The Hotpoint Grill
Toasts, broils, boils or fries—one of the most convenient appliances ever made—controlled with three-heat snap switch; connects to any outlet.
CALL AND SEE THEM
Hawkins & Hayward Limited
Electrical Quality and Service Store
1121 Douglas Street, Cor. View
Phone E 1171

Nanaimo-Wellington
B.C.'s Quality Coal
LUMP $10.75 Per ton
NUT $9.75 Per ton
COAL
J. E. PAINTER & SONS
617 CORMORANT ST.
Phone GARDEN 3541

DON'T READ THIS
Unless your feet are bothering you. C. Atherly, of Vancouver, writes about "Mosco," the wonder remedy for Corns, Callouses and Warts, as follows: "It is very good; it is making my feet fine."
Try "MOSCO," Too. 30c Jar, at
STEWART The Shoe Man 1612 Douglas St.

LOSS OF MANHOOD
And All Diseases of Men
TAKE OUR REMEDIES
Pamphlets, "Man Know Thyself," and Disorders of Men, Ills of Women, also Skin and Blood Diseases, with Diagnosis Form and advice, in plain envelope. Free by mail. Hours, 2 to 6 and 7 to 8, daily, Wed. and Sun. excepted. Consultation by appointment only. Advice free. Mail Order and Tablet Remedies a specialty.
Phone DOUGLAS 2394
ENGLISH HERBAL DISPENSARY LTD.
1320 Davie St. Vancouver, B.C.
35 Years Experience

Support Home Industry
Going Camping?
Don't start off without a few cans of "Saanich Brand" Clams. You'll appreciate them when you're "as hungry as a hatter."
87% of the price you pay for a can goes in wages, raw materials and printing.
SAANICH CANNING COMPANY LIMITED

USE
SOVEREIGN
THE KING OF TOILET PAPERS
SANITARY and SOLUBLE
Smith, Davidson & Wright Limited
Victoria Vancouver

You'll be happier with a CHRYSLER
because it's so different

A RIDE in one of these latest Chryslers will convince you of that. Will convince you that Chrysler cars are joyously different from other cars. Not only smarter to look at, but more fascinating to drive. More life, more spirit, more snap in pick-up, more security at high speeds, more ease and safety of control. Chrysler proves on the road that only Chrysler engineering is able to give Chrysler results. Drive a Chrysler and learn the difference—learn why you'll be happier with a Chrysler.
233

CHRYSLER SIX $1140 to $1205 • CHRYSLER "70" $1625
CHRYSLER EIGHT DE LUXE $2010 to $2525 • CHRYSLER IMPERIAL EIGHT $3625 to $4150

All prices f. o. b. Windsor, Ontario, including standard factory equipment (freight and taxes extra).

"CANADIAN - BUILT FOR CANADIANS"

Thomas Plimley, Ltd.
1010 YATES STREET PHONE G 7161

Flight-Lieutenant Stainford, the Schneider trophy pilot, flew in his private plane from Calshot early in the morning, won the 1931 Royal Air Force revolver championship at Bisley, England, and was winging his way back to duty by 10:30 o'clock.

Sportsman: "Have you seen anything around here worth shooting?" "Native: "Not until you came."—Vart Hem, Stockholm.

Women's Work and Institutes

Japanese Woman Has Scholarship From St. Thomas

TOKIO, Japan, July 11.—A comely young Japanese woman, Miss Yayoi Ichikawa, has been awarded a scholarship by Alma College, of St. Thomas, Ontario. She left for Canada by the steamer Empress of Canada from Yokohama on June 27. Miss Ichikawa, who is thirty-one years of age, was awarded the scholarship on nomination of the Women's Society of the Japan Mission of the United Church of Canada. Her scholarship covers study in Alma College for two years.

Miss Ichikawa has been teaching for a number of years in the kindergarten of the Japanese Mission of the United Church of Canada in Tokio. Her home is in the city of Kanazawa, in Ishikawa Perfecture, on the coast of the Sea of Japan, on the western side of the main island. Her father is a well-to-do resident of that city.

Let there be light-weight coats for Summer for most of us find that a coat is as indispensible in Summer as in Winter, even if it is quite a different kind of coat. Ideal for country club life is a coat of white diagonal woolen with a huge collar of white fox.

Fresh, clean, well-groomed clothes help you to feel more comfortable——— *That is why regular dry-cleaning is becoming a habit with more and more people. Whether your Summer dresses need laundering or dry-cleaning our modern plant is ready to put sprightly newness back into clothes and make them eager to face the world's inspection. Phone for our service today.*

NEW METHOD DRY-CLEANERS

GARDEN 8166

Dry Cleaners — NEW METHOD LAUNDRIES LIMITED — and Dyers

Milady Dons Pajamas to Go to the Beach

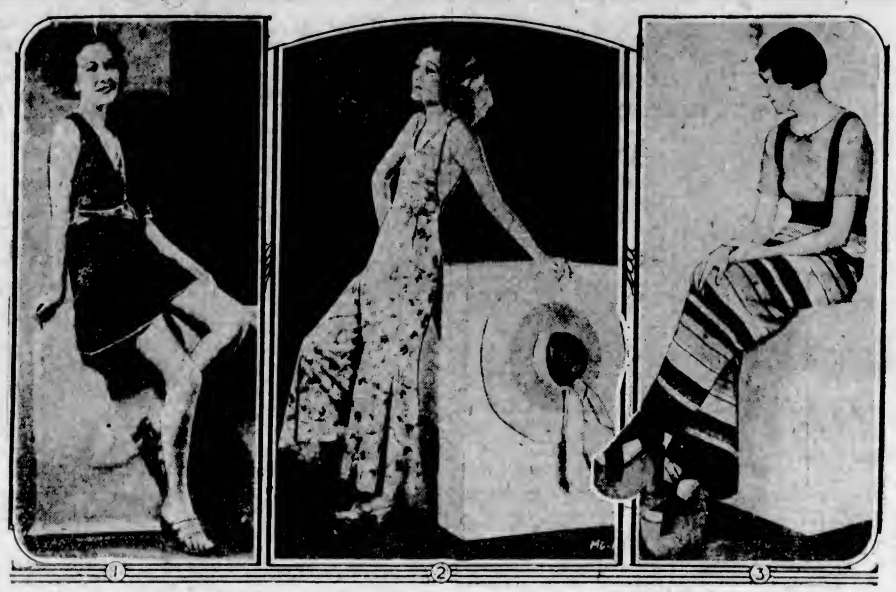

ABOVE is one of the latest bathing suit patterns in percale. (1) It shows a colorful pattern of navy blue with pin dots of red, worked out in flaring shorts and bolero jacket. The suit is combined with a tuck-under shirt of red and white striped gingham. (2) The inconsistency of the modern girl is revealed in these backless sports pajamas which are combined with a hat of such wide brim that no rays of the sun could possibly reach her skin. (3) One of the interesting new beach pajama suits, made in overall fashion of colorful striped material. Note the enormous cork sabots.

Island Social Notes

Cumberland

Inspector Gower, of the district school inspectorate, has left for a holiday in his old home in Nova Scotia.

• • •

Miss Nettie Robertson, of the teaching staff of the Cumberland public school, is spending a short vacation with Mr. and Mrs. Jack Carthew at Headquarters.

• • •

Alfred McNiven was a visitor in town during the week, leaving on Friday for a week's fishing at the head of Lake Cumberland.

• • •

Booked by the local agent of the Canadian National Railways, Mr. Edward W. Bickle, Miss Edna Gear, Miss Isabel Herd, Miss Liliza Banks, Miss Calman and Miss Gladys Idiens leave this week-end for Vancouver, sailing from there on the Canadian National steamship Prince George for the Alaskan cruise.

• • •

Work was commenced last week on a residence for Mr. Thomas Graham, of Cumberland, who decided to build at Comox. Mr. P. L. Owen, of Little River, was the successful tenderer.

• • •

Mrs. C. Woods, of Merville, was a visitor to Cumberland during the week.

• • •

Miss Margaret Richardson has returned to her home in Cumberland after spending a vacation in Wilson Creek and Vancouver.

• • •

Mrs. T. E. Banks, a prominent Cumberland resident, underwent an operation last week in St. Paul's Hospital, Vancouver, with Drs. Gillespie and McKechnie attending. The many friends of Mrs. Banks will be pleased to hear she is progressing as well as can be expected.

• • •

Mrs. Freamer, of Wilson Creek, B.C., is spending a vacation here with relatives. At present she is the guest of her brother, Mr. Jack Horbury, at Lake Cumberland.

• • •

Mrs. Gordon Lamming, of Port Alberni, is the guest of Mrs. John Sutherland, at Royston Beach.

• • •

Mr. W. Henderson, of Victoria, who was rather badly injured a few weeks ago at Sutherland's dry goods store, expects to leave the local hospital this week and go to his Summer home at Royston Beach.

• • •

In the finals for the singles trophy at the Cumberland lawn bowling green, Harry Jackson defeated J. D. Robertson after a very close game that was watched by a large number of spectators, the final scores being: Jackson 21, Robertson 20.

• • •

A number of local Eagles will journey to Newcastle Island on Sunday on the occasion of the annual picnic of the Vancouver and New Westminster Aeries, Fraternal Order of Eagles, an invitation having been extended to Cumberland and district Eagles.

• • •

Mrs. Charles Grant entertained last week in honor of Mrs. Ina Bickerton, of Berkeley, Cal., who is visiting her mother, Mrs. C. Whyte.

Ucluelet–Long Beach

Mr. J. Malpass, Nanaimo, is spending two weeks on Long Beach.

• • •

Mr. P. Barr, Bamfield, will be at Toquart for the next three weeks.

• • •

Mr. and Mrs. E. G. Aylliffe and two daughters, Port Alberni, are visitors on Long Beach.

• • •

Mr. E. Lee, Victoria, is spending his vacation with his parents in Ucluelet.

• • •

Mr. Martin Dyke, Vancouver, was a recent visitor in Ucluelet.

• • •

Mr. and Mrs. J. Godson, Toquart, will spend the next three weeks on Long Beach.

• • •

Rev. J. Leighton, Tofino, was a visitor at Long Beach on Wednesday, en route to Ucluelet and Bamfield.

• • •

Mr. H. T. Frederickson, of the Victor X-Ray Corporation of Canada, Vancouver, arrived in Ucluelet on Wednesday and will spend a short vacation at Long Beach.

• • •

Mr. J. Palmer and son, Hugh Palmer, Vancouver, have been visiting Long Beach for a few days, but left for Tofino, Clayoquot and other up-Coast points.

• • •

Mr G. Fish, Victoria, is spending his vacation in Ucluelet, and was a recent visitor at Long Beach.

Women's Institutes of Vancouver Island

COBBLE HILL

Mrs. J. N. Hughes, Mill Bay, entertained the members of the Cobble Hill Women's Institute and their friends to tea on the beach last Wednesday afternoon, being the occasion of her birthday. There were well over a hundred guests, including many children, who enjoyed the bathing and the delightful refreshments. A pleasing feature was the presentation by the institute to Mrs. Hughes of a book, "A Roman Holiday." A short meeting of the institute was held before the festivities began.

Engagements

VOGEL—ARD

Mr. and Mrs. E. S. Ard, Lee Avenue, announce the engagement of their only daughter, Mary Margaret, to Henry Edward, eldest son of Mr. and Mrs. R. Vogel, Enderby, B.C., the wedding to take place quietly in August.

CROSS—COLLINS

Mrs. F. L. Collins, of 636 Rayner Avenue, announces the engagement of her youngest daughter, Florence, to Robert W. Cross, eldest son of Mr. and Mrs. W. Cross, of 627 Rayner Avenue. The wedding will take place quietly early in August.

ANNUAL PICNIC NEXT WEDNESDAY

Hon. R. H. Pooley Will Address Esquimalt Function at Goldstream Hotel Grounds

With an open invitation to all residents of Esquimalt to attend, the annual Esquimalt community basket picnic will be held at the Goldstream Hotel grounds on Wednesday, July 15. Buses will leave from Admirals and Esquimalt Roads between 9:30 and 10 o'clock.

An attractive sports programme with a number of novelty events, has been drawn up by the committee in charge. There are races for children and adults, with a number of fine prizes. The sports meet should start about 2 o'clock, or as soon after lunch as possible.

Major A. A. Warder, secretary to the picnic committee, announced last night that Hon. R. H. Pooley, Attorney-General for the Province, will speak at 3 o'clock.

Arrangements have been made to supply the picnickers with hot water. Staged under the auspices of the Esquimalt Board of Trade, the picnic attracts hundreds of pleasure seekers annually.

More than 20,000 tons of sesamum seeds were shipped from Hankow, China, to the United States this year.

Kitty McKay

By NINA WILCOX PUTNAM

The girl chum says that when you give some letters to your husband to mail, it's a good idea to wrap them in celophane, because when you find them in his pocket several days later they'll at least be fresh looking.

Clubs and Societies

Daughters of England

Lodge Primrose, 32, held its regular meeting in the S.O.E. Hall on Friday, with Worthy President Sister Stephenson in the chair. Worthy Sister Skinner gave a report on the last social meeting, and Sister Heady reported on the forthcoming annual picnic for members and their families, to be held at the Willows Park on July 29 at 2 o'clock. Sugar, tea, milk and hot water will be provided by the lodge. Worthy Sister Oliver reported on the garden party to be held at the home of Sister Langley, 645 Michigan Street, on August 5, at 2 o'clock. Several stalls are being convened by sisters, also five hundred card games will take place at the garden party. Through the resignation of Sister Wright, Worthy Sister Harrison was installed as worthy secretary for the remainder of the term. Sister North, of Lodge Victoria, No. 2, Vancouver, visited the lodge.

• • •

Loyal True Blues

A garden party will be held at Mrs. Adams' home, 802 Esquimalt Road, on Wednesday. Mrs. Booth, provincial president of the Women's Institute, will open the affair at 2:30 o'clock. There will be fancy-work and plain sewing, home cooking, candy, spinning jenny, afternoon tea and card reading. Mrs. Gallaway is general convener, assisted by Mrs. Gilson, Mrs. Cave, Mrs. Cresine, Mrs. Aspinwall, Mrs. Hill, Mrs. Worswick and Miss K. Galloway.

• • •

Court Maple Leaf

The ladies of Court Maple Leaf will meet at 7:30 o'clock on Monday evening in the Foresters' Hall, when there will be initiations and a joint installation of all officers for the coming term. The district officers will also be guests of the ladies for the evening. At the conclusion of the business, refreshments will be served in the banquet hall by the social committee.

• • •

The monthly meeting of the Women's Auxiliary of the M.S.C.C. of Holy Trinity Church, was held at "Shrawardine," the home of Mrs. Roberson, in Gaseenos. Hon. Mrs. Bowen-Colthurst presided, with a good attendance. A number of hand-made articles were handed in for the Summer sale. The date was set for August 14.

Plans for a memorial to the mother of Robert Burns are being made in Scotland, and a fund is being raised.

A familiar sight when traveling is the costume with touches of plaid. Nice and useful is a suit with a beige, yellow and brown wool plaid blouse and belted jacket and a plain beige woolen skirt.

HOME FURNITURE COMPANY
"BUILT ON QUALITY—GROWING ON SERVICE"
F. W. BARTHOLOMEW
825 Fort Street Phone E 9921

FASHION— $6.60 Limit Phone G 4422
½ Price Sale Now On!
743 Yates Street —BOOTERY

Spradlin's Odorless Mothproof "It's Permanent"
Furs Permanently Mothproofed
6 Winch Building E 0724

FURNITURE REMOVAL VANS
with closed doors, are specially constructed for the removal of household goods. Separate compartments for china and pictures. Our vans are heavily padded throughout; individual furniture covers give added protection and insure against any possible chance of scratches or rubbing. Telephone call brings our inspector to your door; you are not obligated.
SHIPPING AGENTS REMOVERS CUSTOMS BROKERS
DUNCAN STORAGE COMPANY
516-520 Bastion Square. 522-530 Chancery Lane. Office Phones: Warehouses: Garden 1167

A Relief Fund Concert
In Aid of
Unemployed Single Women
To Be Held in Hatt's Hall, 1414 Douglas Street
Monday, July 13, 8:30 P.M.
Under the Patronage of Mr. Alan B. Morkill, Manager Douglas and Johnson Street Branch Canadian Bank of Commerce
Admission, 25c

"Build B.C. Payrolls"
ALL BELONGS TO B.C.

Pacific Milk in the completest way is the property of British Columbia, and a genuine source of local prosperity, for wholly is it owned and controlled by citizens of the Province, and every penny expended in its production is spent here.
PACIFIC MILK
Factory at Abbotsford, B.C.
"100% B.C. Owned and Controlled"

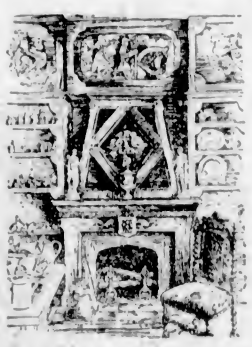
THE OLD WORLD FIREPLACE

An Invitation

YOU are cordially invited to view our unique collection of Period Hand-Wrought Rock Crystal, Fine Porcelains, China and Objets d'Art. We have some rare and exquisite specimens, reflecting the beauty of past masters, together with many charming and inexpensive pieces, fittingly displayed in an old-world setting at our new premises, situated in the Belmont House.

PERIOD ARTS
Belmont House, Cor. Government St. Opp. Empress Hotel, Victoria, B.C.

A PERMANENT WAVE
Of Distinction
MUST BE INCLUDED IN YOUR VACATION PLANS
$5

Days in the open—motoring, golfing, swimming and, later, dancing—all this leaves little time for you to keep your hair looking its best. Our marvelous permanents mean that you can engage in any sport, play all the time without a thought to your hair. It will keep its loveliness, its wave, and its softness.
No extra charges for Shampooing, Finger Waving, Etc., and the ends are curly—all included at $5.00
All Waving Is Done Exclusively by Mr. Waude
A Large Staff of Operators, Skilled in the Art of Marcelling, Finger and Water Waving Await to Render Courteous and Efficient Service
BERT WAUDE - - Hairdressing
Successor to Freer's
740 Fort Street Victoria's Pioneer Permanent Wavers Phone E mpire 4023
WE SELL AND APPLY NOTOX

THE "SPA" OF CANADA
HARRISON HOT SPRINGS

The North Road
A New Economical Vacation Trip From Vancouver
"BY all means take the magnificent scenic North Road skirting foothill and snow peak, from Vancouver to Harrison, and spend an inexpensive happy vacation at this gay Hot Springs resort," recommends Sir Percival. "Return by an entirely different route, via the Agassiz-Rosedale Ferry and Chilliwack. This gives one a circle trip with new scenery all the way. Both roads are in finest condition."
At Harrison one may golf on green fairways, play tennis on shady courts, ride, fish, swim. If you are run down, take hot springs treatments while you enjoy outdoor vacation sports with happy companions.
Select Harrison for an inexpensive vacation—only $35 a week, including room and meals. Reached at small cost by private car, motor stage or rail. Hotel bus meets all trains, Canadian National and Canadian Pacific Railways, or come direct from Vancouver by Pacific Stage Lines.
RATES.
$35.00 per week, including room and meals. Other rooms up to $55.00 per week; $6.00 to $10.00 per day.
Reservations by wire collect.
Write for illustrated booklet of "The Spa of Canada."

Open All the Year 'Round
HARRISON HOT SPRINGS HOTEL
HARRISON HOT SPRINGS, B. C.
Vancouver Office: 445 Granville St.—Sey. 8585.

Society and Women's Affairs

Personals, Parties Visitors

Shower for Bride-to-Be

Miss Gwen Wright, a popular July bride-elect, was the guest of honor at a delightful surprise shower held recently at the home of Mrs. E. McKenzie, 1124 McKenzie Street. The many useful and pretty gifts were contained in a gold box decorated with pink rosebuds, and the guest of honor was presented with a colonial bouquet. The evening was pleasantly spent with games, and Mrs. T. Hall sang several delightful solos. The winners of the guessing competition were Mrs. Corless and Miss Gwen Wright. Refreshments were served buffet style, the table being decorated with forget-me-not blue tulle, while a silver basket in the centre was filled with pastel pink and blue sweet peas, and pink candles in holders at each end. Mrs. J. Brown read the tea cups. Miss A. Jackson and Miss E. McKenzie assisted in serving. Among those present were: Miss Gwen Wright, Mrs. Wright, Mrs. Larman, Mrs. Passmore, Mrs. Bissinden, Mrs. Tippett, Mrs. Skinner, Mrs. Lynn, Mrs. Hill, Mrs. Stillwell, Mrs. Carter, Mrs. Cove, Mrs. Stephenson, Mrs. Jones, Mrs. Archer, Mrs. Browning, Mrs. Maysmith, Mrs. Gardiner, Mrs. Rose, Miss Pettford, Mrs. Harrison, Mrs. Cobbett, Mrs. Brown, Miss K. Jackson, Mrs. Roy, Mrs. Pearson, Mrs. Taylor, Mrs. Corliss, Miss Thora Larman and Miss E. McKenzie.

* * *

Canadians in London

Among the Canadian visitors who have recently registered at Canada House in London, were Mr. E. B. Johnston and Mrs. Edith M. Wilson, Vancouver; Mrs. L. Galbraith, Winnipeg; Mrs. James Holmes, Miss Helen Holmes, Mr. J. E. Holmes, Mr. and Mrs. H. Justin Fisher, and Mr. and Mrs. F. K. Nixon, of Victoria; Mrs. Bessie Chambers, Mrs. S. Hamilton and Mr. Frank S. Morley, of Vancouver; and Mr. W. Harry Hickman, of Vernon.

* * *

Expected Home Soon

Hon. J. H. King and Mrs. King, who have been in Ottawa for the sessions of the Senate, are expected in Victoria shortly to take up their residence at their home on Rockland Avenue. Their niece, Miss Lena Macdonald, who has been their guest in Ottawa for some time, will spend the Summer months with her parents, Hon. Mr. Justice M. A. Macdonald and Mrs. Macdonald at their Summer home at Qualicum Beach.

* * *

Will Visit Relatives

Miss Laura Smith is expected from Vancouver on Tuesday. She will spend a few days with her aunt and cousin, Mrs. D. R. Ker and Miss Inez Ker, St. Charles Street, and will later visit her grandmother, Mrs. Heisterman, Shasta Avenue.

* * *

Here From San Francisco

Mr. Victor E. Gillespie, a former resident of Victoria, who has been residing in San Francisco for a number of years, is a visitor to the city, and while here is staying with his sister and brother-in-law, Mr. and Mrs. Stanley Porter, 976 Madison Street.

Beach HOTEL
OAK BAY VICTORIA B.C.
Opposite the Famous Victoria Golf Club
The New Hotel
On the Sea
2 Acres of Unique Gardens, Private Beaches and Swimming Pool
Every Room With Bath, Telephone

Lowest Prices in Years
Before you have dentistry done . . . ask us to give you an estimate. The quality of our work is fully guaranteed, but the difference in price is what you save.
DR. COULTAS
1308 DOUGLAS ST.
(GROUND FLOOR)
Phone Empire 5741

Finger Wave and Shampoo $1.00
Complete
(Long Hair Extra)
"ABOVE THE AVERAGE" OPERATORS
Firth Brothers
BEAUTY PARLOR SERVICE
709 FORT ST
"YOU JUST WALK IN."

AMPHION HALL GORDON BUILDING
739 YATES STREET
For entertainments, dancing, musicales, etc. Grand piano; oak floor, 44 x 80 ft.; 400 chairs, 30 card tables. Fully equipped for light refreshments. All cleaning up done and elevator attendant provided.
Everything New and Clean
Reasonable Rates
THE GRIFFITH CO.
"The Real Estate Centre"
817 View Street Phone E 7181

JAMES BAY HOTEL
On Government Street
Close to Sea and Park
Moderate Inclusive Rates
We Cater for Private Dinners and Banquets
Phone Garden 8174

Harper Method
Specialists in
Facials and Scalp Treatments
313 Sayward Bldg. Phone E 4926

Getsol Flea Powder
Eradicates Fleas and Body Insects From Dogs, Foxes, Cats, Birds
Safe and Effective
MacFARLANE Drug CO.
Corner Douglas and Johnson Streets
Phone G 1313

LET US SHOW YOU TRUE ECONOMY THE PANTORIUM WAY
Pantorium DYE WORKS of Canada, Limited
corr and Quadra
Empire 7158
Summer Frock, Curtain, Drape or Carpet Cleaned or Dyed
Men's Suits Cleaned and Pressed .. $1.00

COWICHAN CREAMERY BUTTER
Unsurpassed in Quality
Shipped Daily From Duncan
For Sale at the Best Stores
Phone E 3512

Empire 0512
Dorothy M. Winder
633 Fort St. Ladies' Ready-to-Wear

This outfit can be had on terms, without interest. Other outfits at lower or higher prices to suit your convenience.
STANDARD FURNITURE CO.
719 YATES STREET

Attractive Victoria Child

—Photograph by Savannah.

This Bonnie Little Girl Is Nerena Catherine, the Two-and-a-Half-Year-Old Daughter of Mr. and Mrs. B. Wsude, 175 Robertson Street.

Spending Summer Here

Mr. and Mrs. Robert S. Hall, of Kelowna, accompanied by their daughter, Mrs. Gladys Reid, arrived here yesterday after a motor tour through the Okanagan and Nicola Valley to the Coast. They intend to spend the Summer months in Victoria.

* * *

Visitors From Regina

Rev. R. M. Thompson, of Carmichael Church, Regina, and Mrs. Thompson, accompanied by their children, have arrived in the city to spend their vacation with Mrs. Thompson's parents, Mr. and Mrs. James Pottinger, 634 Battery Street.

* * *

Entertain at Yacht Club

Mr. F. A. Lindsay, commodore of the Royal Victoria Yacht Club, and Mrs. Lindsay, entertained a large number of friends at the club yesterday afternoon, including many of the members and their wives. Tea was served in the lounge.

* * *

Spend Holiday Here

Captain Woods, fleet surgeon, of U.S. flagship Texas, with Mrs. Woods and their little daughter, Barbara, have arrived in Victoria on a holiday visit, and will spend the next few weeks at the Guest House, Oak Bay.

* * *

On Vacation Here

Dr. Louis O'Brien, assistant dean of undergraduates at the University of California, has arrived in Victoria to spend several weeks' vacation with his parents, Mr. and Mrs. J. T. O'Brien, 1070 Richmond Avenue.

* * *

Visitor From Toronto

Mrs. David Black, of Toronto, has arrived in Victoria to spend the Summer with her mother, Mrs. Else, and her sisters, Mrs. A. Parker and Mrs. E. J. Dixon, 886 Cloverdale Avenue.

* * *

Spent Holiday Here

Miss Edith Neate, of Seattle, and Miss Hazel Fox, of Tacoma, who have been the guests of Mrs. George Miles, Stanley Avenue, have returned to their respective homes.

* * *

On Cruise to Mainland

Mr. and Mrs. J. W. Benning, with a party which included Captain and Mrs. Drost, of London, England, and Mrs. C. Armstrong, made a trip on their yacht to Vancouver this week.

* * *

Returns to Seattle

Mrs. Charlotte Goranson has returned to her home in Seattle after visiting her mother, Mrs. George Miles, Stanley Avenue.

* * *

Return to Vancouver

Sir Charles and Lady Piers, who have been recent visitors to Victoria, have returned to their home in Vancouver.

* * *

Here From Edinburgh

Mrs. Murray Lyon, Edinburgh, has arrived in Victoria on a visit to her sister, Mrs. George M. Watt, 874 Irwin Drive.

* * *

Arrives From California

Miss Ethel Hall, R.N., will arrive this morning from Sacramento, on a visit to her parents, Mr. and Mrs. R. S. Hall, 928 Darwin Drive.

Returns From England

Miss Margaret Lindsay, who has been spending the past year in England, returned home recently.

* * *

Visiting at Cowichan Lake

Mrs. Austen-Leigh is visiting Mr. and Mrs. L. Ashburnham at Cowichan Lake for a few days.

* * *

Visiting in City

Miss Jessie Choate, of Portland, is visiting Lieut.-Col. and Mrs. T. B. Monk, of Heywood Avenue.

Marriage Will Take Place in August

MISS LEONORA McCURDY

Mrs. Arthur W. McCurdy, of "Malahat Park," Malahat, announces the engagement of her daughter, Leonora, to Mr. Albert Seymour Towell, of Nanaimo, the marriage to take place very quietly early in August.

ASK FOR NATIVE ISLAND FLOWERS

Mrs. E. M. Webster, of Alberta, Collecting Plants for Graves of Canadians in France

A movement which should appeal to Vancouver Island residents because of the abundant variety of native flora here, is represented in the effort being made by Mrs. Ethel M. Webster, of Seven Persons, Alberta, to procure seeds of native Canadian shrubs and flowers for planting on the graves of Canadian soldiers who lie in France.

Mrs. Webster was moved to undertake this mission by the report of an interview with Captain Parker, chief horticultural officer of the Canadian War Graves Commission in France, who expressed something along these lines. Following the suggestion of a Mrs. O. J. Virtue that the Correspondence Club for Flower Lovers might help to collect the seeds, she became actively interested, and has already sent several parcels.

FROM VANCOUVER ISLAND

"But he still wants more, and I am trying to get them for him. I believe Vancouver Island has lots of varieties, and that people would gladly help to obtain them if they knew they were wanted," she writes.

She explains that the burials in France are in rows nine feet apart. Two strips are cultivated in each row, one in front of the headstones and one behind. The purpose of the front strip is to decorate the grave itself, and this must be kept low so as not to hide the lettering on the stone. The strip at the rear is for the purpose of decorating the cemetery. The flowers prevent the appearance of monotony and break up the hard lines which would otherwise be presented by such numbers of tombstones. The shrubs especially break up the depressing acres of stones.

FOURTEEN YEARS' WORK

The commission has been in existence for about fourteen years, and has kept six large nurseries in operation during that time to supply the great number of perennial plants and shrubs required. In addition, they want various Canadian shrubs and native flowers, which cannot be obtained through the regular channels of trade.

Among the native Canadian plants particularly wanted are the blue flowered clematis, the bittersweet vine, sumachs, dogwoods, juniper, kinikinik, native crocus and anemones, lady slippers, mocassin flowers and penstemon.

The name of the plant, the locality from which it came, and the name and address of the sender should be put on each parcel. It is requested that no seeds be sent to be planted on individual graves.

Displays of 269 firms were shown in the advertising and packing section of this year's fair at Leipzig, Germany.

Lending Lovely Home To Aid Solarium

MRS. CURTIS SAMPSON

Mrs. J. A. Macdonald, Mrs. S. F. Tolmie, Mrs. Herbert Anscomb, Mrs. Sutherland Brown, Mrs. Walter Nichol, and the president and directors of the Queen Alexandra Solarium are giving their distinguished patronage to the garden party to be held on Wednesday, July 22, at "Molton Combe," Newport Avenue, the beautiful home of Mr. and Mrs. Curtis Sampson.

At this affair, the proceeds of which are to be given to the Solarium to further its work, the feature incident will be the dancing by Miss Bird, a most accomplished young Victoria artist who has recently returned to the city after an intensive period of training in the Martha Graham Studio, New York.

GARDEN FETE IS POPULAR EVENT

Valentine Harvey - Beaumont Boggs Chapter, I.O.D.E., Holds Successful Function at "Tanglin"

Educational and welfare work of the Valentine Harvey- Beaumont Boggs Chapter, I.O.D.E., received considerable stimulus as a result of the garden party held yesterday at the home of Mr. and Mrs. H. P. Bagley, Foul Bay Road. There was a very good attendance and the visitors thoroughly enjoyed the opportunity of strolling through the pretty gardens.

The event was opened by Mrs. Herbert Anscomb with a few gracious words bespeaking the interest of all present in the various stalls and attractions. She was then presented by little Patsy Hutchison, on behalf of the chapter, with a lovely bouquet composed of flowers in red, white and blue shades, a similar one being presented by little Margaret Boughton to the hostess, Mrs. Bagley, in recognition of her kind hospitality.

The order was well represented among the patrons, and Mrs. L. A. Genge, regent, and officers of the Municipal Chapter, were among those present.

During the afternoon an attractive display of fancy dancing was given by Mrs. J. B. Hudson, and Misses Helen Hudson and Nellie Rendle. Tables of bridge were convened by Mrs. Bagley in the drawing-room, while in the garden, Master R. Bagley directed a croquet competition.

POPULAR ATTRACTIONS

Mrs. D. P. W. Maunsell, as chapter regent, was general convener of the arrangements, assisted by Mrs. C. L. Douglase, Mrs. Edwin Tomlin, Mrs. R. R. Watson and Mrs. O. M. Prentice directed the tea arrangements, assisted by Misses Eileen Tomlin, Maisie Swan, June and Catherine Herrin, Jean McKay, D. Boughton, Ruth Beach, A. McQuarrie and Marjorie Murray, as servitors. Miss A. B. Cooke enlivened the proceedings with cup readings. Mrs. Clowes and Mrs. S. H. Brake, assisted by Misses Fallows and Clowes, had charge of a bran tub and guessing competitions.

Mrs. F. J. Boughton convened the candy stall, being assisted by Misses Eileen Fairbairn and Mildred Graham. Mrs. W. H. Stokes and Mrs. T. Hutchinson sold home cookery, and Mrs. R. Shanks and Mrs. W. R. Sayer had charge of the gate receipts.

FASHION FLASHES

By ALICE ALDEN

Be sparkling at home in a pair of dinner pajamas fashioned entirely of shimmering midnight blue sequins. The pajama part is extremely full and wide and the bodice top is square. Vivid red flowers trail on one shoulder strap.

The new king of the Summer season is organdy. It is tremendously popular for day clothes, while for evening frocks it is first favorite. Ideal for a Summer night is a frock of blue organdy with an all-over embroidery of eyelets in silver thread. There is a wide hem of net set on in points and the frock is posed over a taffeta slip and has a matching taffeta jacket.

Walk smartly in new white pumps with a dash of color. Ideal for Summer wear is an opera of white kid with a piping of coral and a carved coral button as an ornament.

A new blizzard is upon us in the form of white evening frocks. Subscribing to this mode is a frock of heavy white crepe roma on Empire lines, fashioned by drawing the decolletage down in front and securing it with a ruby clip. The bodice is twisted at the back.

Slipping right off the shoulders are many of the newest decolletages. Very smart is a turquoise blue chiffon evening frock, with an off-the-shoulder neckline outlined by a bertha of diamante mesh in a shell design. The skirt has circular hip emplacements to mold the silhouette.

Follow the arrow to smartness. Much use is being made of the tiny arrow design for prints. This design in white is used on the black ground of a smart crepe dress with a loose jacket. The ensemble is trimmed with strips made of fine pleating. The dress and jacket have elbow sleeves and a black patent belt.

Are you ready for your new red lace evening frock. Many smart women are just now wearing red lace with black accessories. Smart is a red lace frock with revers edging the decolletage in back, extending to the waist. Short black gloves and black faille shoes are worn.

Why be delicate is the query of the beach clothes and so this year's crop are all of virile fabrics, very little printed silk being used. For instance, a smart beach ensemble uses blue flannel for jacket and pants, with a bodice top of white pique and a cap and sash of red woolen jersey.

We cotton to cotton this season more than ever. Lovely is a dinner frock of pale blue organdy with a deep cape collar, edged with Valenciennes lace. The same lace makes the hem of the skirt.

Consult the timetable and then get into your traveling coat of tweed in a flecked mixture of blue, black and white. This model has a collarless neck and a short bolero of the same material.

Italian Girl Winner in Beauty Contest

SIGNORINA RITA GUARINI

who won the recent beauty contest in Rome and is now besieged by artists and sculptors with offers for posing.

Directors of Y.W.C.A. Plan Annual Picnic

At the invitation of Mrs. T. Hammond, the members of the Y.W.C.A. board of directors will hold their annual picnic on Tuesday at Shawnigan Lake. The cars will be assembled at the Y.W.C.A. at 10 o'clock in the morning. During the afternoon the members will hear the report of the general secretary, Miss Gene McLeod, on the girls' work conference at Seabeck, Wash., which she attended recently as a representative of the local association.

Completion and extension of railways in North Manchuria are interesting Manchurian authorities.

MOTHER'S ANGELS

WILLIE WILLIS
By Robert Quillen

"Pug is dumb sometimes. I've seen him ask his dad for a nickel without waitin' to catch him in a crowd."

LITTLE SISTER
By Ruby Holland

"Mary Jane an' me hab been huntin' an umbrella eber since we heard some ladies were coming to gib her new baby sister a shower."

Half Price! SALE And Less!
Final Clearance
Final Drastic Reductions!
Smart Spring and Summer
DRESSES HALF PRICE
and Less!
•
ALL COATS HALF PRICE
and Less!
•
Summer Millinery Half Price and Less!
Utterly regardless of cost . . . regardless of how low Mallek's 1931 prices were originally . . . these smart garments have been reduced again to offer you the MOST IMPRESSIVE SAVINGS, we're sure, this city has ever witnessed. A complete and sweeping clearance of fashions notable for QUALITY as well as STYLE!

Mallek's
LIMITED
Women's Ready-to-Wear, MILLINERY and FURS
1212 DOUGLAS STREET
Phone E 1622

• QUALITY SHOES •
CATHCART'S
1208 Douglas St. Phone G 6111

Permanent Waves of Distinction
$3 Permanent Rewaves
If your permanent has grown away from the parting, let us rewave it for you $3.00
Full head, croquinole or spiral oil treatment, including one extra oil treatment and finger wave $10.00
Eugene Method with extra oil treatment and finger wave $12.00
Individual Attention—Separate Booths
We Finger Wave Any Permanents
MAISON TYRRELL
HAIRDRESSING PARLORS
David Spencer, Ltd. Phone E mpire 4141

JULY SALE
BRITISH READY-TO-WEAR LTD.
Mrs. I. M. L. Ready
IMPORTED SPORTS WEAR
Knitted Suits, Hats, Lingerie and Blouses
750 FORT STREET TELEPHONE E 9643

Hudson's Bay Company.
INCORPORATED 2ND MAY 1670.

July Sale of Radios

Monday
9 o'Clock

Third
Floor

HBC Dictator RADIO

Fifteen Only

Price $89.00 Completely Installed

Only 8.90 Down

Balance $7.50 Monthly

This handsome Lowboy Radio is of the very latest type, using screen grid tubes and dynamic speaker, in a beautiful walnut cabinet.

Guaranteed for One Year

Your money refunded within five days from date of purchase if not entirely satisfactory.

Don't Delay!

Be on Hand Monday, 9 o'Clock

See Window Display

Burgess Bedtime Stories

A Bird With Two Tails

By THORNTON W. BURGESS

Who has more than meets his need
Is not to be accused of greed.
—Cocky the Road Runner.

Having had a race with Cocky the Road Runner and so had a fairly good look at him, Farmer Brown's Boy was eager to know him better. So early the following morning he was back at the place where he had seen Cocky. To his great disappointment Cocky did not come out for another race.

"Well, if he won't come out to see me, I will have to go look for him," said Farmer Brown's Boy. "I suspect that he has a nest somewhere near here and I would give much to find it."

So Farmer Brown's Boy began to wander about among the clumps of chollas and thorny scrubs, peering into them and under them in hopes of finding a nest. He moved slowly, so as not to frighten any birds who might be near. For a long time he saw nothing save occasionally a startled Lizard who dashed away. He was just about ready to give up when under a cactus he spied something that was not part of the plant, yet which he could not at first make out at all.

Now Farmer Brown's Boy was too wise to walk directly toward that cactus, for he knew that that would be the surest way of alarming whatever might be hiding there. So he began to slowly walk in a circle around the cactus, all the time drawing nearer and nearer to it. At last he was near enough to see better and what he saw was a bird standing perfectly still intently watching him, but such a bird! It had two tails, one at each end, and while one tail pointed almost straight up and was held stiffly, the other hung limply.

Now, of course, Farmer Brown's Boy knew that there couldn't, there simply couldn't be a bird with a tail at each end, and he was greatly puzzled. He could not yet see clearly, so he kept on slowly circling around that cactus, all the time drawing nearer. This time around brought him near enough to see clearly and what he saw surprised him almost as much as what he thought he had seen. It was Cocky the Road Runner himself, and he did have two tails. Yes, sir, he did have two tails, and both were long. However, one of them had no feathers and wasn't a part of Cocky, although it soon would be. It was the long, slim tail of a Lizard hanging from Cocky's bill. The rest of the Lizard he had swallowed, or at least partly swallowed, but the long tail still hung from his bill. There wasn't yet room for that.

It was such a funny sight that Farmer Brown's Boy laughed right out. At the sound Cocky suddenly came to life. His own long tail lowered and he darted out from under that cactus and across to another clump like a brown streak, the tail of the Lizard dragging on the ground. One more glimse of him Farmer Brown's Boy got as he darted to another cholla clump and then disappeared.

"Wait until I tell Cousin Tom that I have seen a bird with two tails," chuckled Farmer Brown's Boy. "He will think the heat has affected my eyes. And he really did have two tails. It must be rather inconvenient sometimes to have part of one's dinner hanging from one's mouth until the remainder has digested enough to make room for it. Well, I know now that Cocky really does live about here and it is up to me to find out where. If I can't find that nest today, I'll come back tomorrow. That Road Runner is the most interesting fellow I have seen since I came here. I feel foolish looking in these prickly chollas for for a nest, for it doesn't seem possible that any bird would choose such a place, but at the ranch they tell me that no cholla is too prickly for the Road Runners, so I'll just keep on looking in every clump around here."

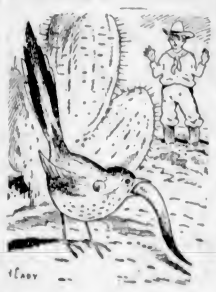

Yes, sir, he did have two tails, and both were long.

Meanwhile, not far away, Cocky was watching from under a cactus while he waited for Farmer Brown's Boy to go away and for the tail of that Lizard to go down his long throat.

The next story: "A Funny Nursery."

VACATIONS IN BRITAIN

Aviation is having a prominent part in the Summer vacation season in Britain this year. Regular holiday services from London to Belgian seaside resorts is being inaugurated. Fast popular air services will be flown through the season to Le Touquet and to Switzerland, with connections to the Mediterranean. Special day air excursions will be operated on the London-Paris route for particular events. By a combined use of airplane, flying boat and train, it will be possible to reach Malta from London in thirty-five hours, as compared with four days by surface transport. The number of privately owned aircraft is steadily increasing in Great Britain. It is reported that 349 airplanes are owned by 312 persons. Two of the owners possess four airplanes each, five own three each and twenty-six have two each.

AUSTRALIAN AIR DEATHS

Deaths in aviation accidents in Australia are almost to a minimum, according to an official report just issued. Only one person was killed to every 225,032 miles flown by civil airplanes in the five years ending in December, 1930. Subsidized services had no mishaps last year, although machines flew 598,582 miles and carried 7,835 passengers.

Norge

Electric Refrigerator
Pays for Itself

In the saving of food and health the Norge Refrigerator pays for itself over and over again. Investigate our Special Summer Plan now.

$7.50 Monthly

—Third Floor, HBC

Coiffures to Match Your Individuality

All our work is executed by expert operators who make a study of each individual need. In our Modern Beauty Parlors everything is arranged for greater convenience of our patrons—cool rooms, comfortable chairs and the most modern equipment. We carry a complete line of Transformations, Wigs and Switches, and make up any hair piece from combings or cut hair.

Morning Specials for Monday, Tuesday and Wednesday, 9 to 12

Shampoo and Finger Wave, $1.00
Shampoo and Marcel, $1.00
Haircut and Marcel, $1.00
Shampoo and Water Wave, $1.00

We Sell and Apply Notox

—Mezzanine Floor, HBC

Hudson's Bay Company.
INCORPORATED 2ND MAY 1670.

Other Stores at Winnipeg, Yorkton, Saskatoon, Edmonton, Calgary, Nelson, Vernon, Kamloops and Vancouver

July Clearance Sales

Some of Monday's Special Bargains

Women's Smocks, Hoovers and Kimonos at 98c

Women's Broadcloth Smocks

A special purchase for our July Sale—made from good quality broadcloth in double-breasted style, with full belt and flare. In green, peach and rose; also black. Sizes 36 to 42. July Sale 98c

Women's Broadcloth Hoovers

So handy to slip on over one's dress at odd times around the home, and such good quality and finish at this low pricing. These Hoovers are made with short sleeves and full belt. Colors are green, saxe and rose. Sizes 36 to 42. July Sale 98c

Women's Twill Hoovers

There are many uses for these serviceable White Twill Hoover Dresses, in sleeveless or half sleeve style with full belt. Small, medium and large sizes. July Sale 98c

Women's Kimonos and Beach Coats

Cool Cotton Crepe Kimonos in dainty floral patterns; also Figured Cotton Challis Beach Coats in many gay patterns and color combinations. July Sale 98c

—Second Floor, HBC

Printed Taffeta Frocks Special at 98c

Fourteen styles in Misses' and Women's Neat Printed Cotton Taffeta Frocks, in sleeveless and half sleeve styles, in flared or straight-line and figured, floral and polka dot patterns. Frocks so neat, so well made and good looking you would never expect they could sell for so little! All sizes, 14 to 52. July Sale 98c

—Second Floor, HBC

A Special Bargain in Dainty Neckwear

To see how varied and how dainty and fascinating Neckwear may be, make a point of noticing our display of Vestee and Collar Sets, featuring batiste, organdie and pique; also the Crepe de Chine Collar and Cuff Sets, the Sweetheart and Bertha Collars and the lovely Georgette Scarves with their many different printed designs. With so many different features, yet all are alike inexpensive, and all specially priced at 1.00

—Main Floor, HBC

Skirts, Blouses, Jackets at July Savings

White and Pastel Skirts

These are in the latest cuts for wearing with tuck-in blouses. They are in flared and pleated types in crepe de Chine or flannel, and they are specially suitable for tennis and other sports. Sizes 16 to 38. July Sale 5.95

Washable Celanese Crepe Blouses

Exceptionally dainty styles in sleeveless Blouses with frilly fronts and tailored effects. In a wide range of charming pastel colors or in white. Sizes 16 to 42. July Sale 2.25

Black Velveteen Sports Jackets

These are smart when worn over light frocks or skirts. They are in double-breasted styles with smoke pearl buttons and braided borders. They are unlined and just the right weight for Summer wear. Sizes 16 to 40. July Sale 5.95

—Second Floor, HBC

Summertime Corsetry

At Special Low Prices

Slip-On Corsettes

fit like a glove without any hooking. They are nice and cool for hot weather wear. In white and flesh colors. Sizes 30 to 34. July Sale 1.98

Voile Girdles

are made of double ply voile and reinforced with ventilated elastic side sections. These are side-hooking. July Sale 2.95

See Our Display of Summer-Weight Foundation Garments and Warm Weather Suggestions

—Second Floor, HBC

Proper Care of the Eyes

Your eyes are changeable organs, and like other organs of our body, they must be cared for properly if you expect them to function properly.

Modern optical science has proved that those who have regular examinations of their eyes keep their vision stronger for many years longer by correcting defects before they become chronic.

We urge you, therefore, to have your eyes examined at least once a year, and if you have not had them examined recently, consult our optometrist today.

—Optical Dept., Mezzanine Floor, HBC

1,000 Pieces Hand-Embroidered Fancy Linens at Half Price

Including a collection of travellers' samples and discontinued lines from our stock. Choose from doilies, tray cloths, runners, squares, bridge sets, towels, napkins, etc. July Sale ..... HALF PRICE

—Main Floor, HBC

A 29c Day in the Drug Department Monday

Palmolive Shaving Cream	29c	Seely's After-Shave Talcum	29c
D. & R. Cold Cream	29c	Glycerine Suppositories, 12's, for children	29c
Andrews' Liver Salt	29c	Face Cloths 2 for	29c
Harlem Oil 5 for	29c	Colgate's Tooth Brushes	29c
Palmolive Soap 4 for	29c	Abbey's Salts, small	29c
Morton's Castor Oil, blue bottle	29c	Cutex Liquid Polish, deep rose	29c
Kolynos Tooth Paste	29c		

—Main Floor, HBC

Monday, 9 o'Clock Special

Women's Hosiery

200 Pairs.
Special at 29c

A collection of Silk Hose and Lisle Hose, in broken sizes and colors. 200 pairs in the lot. These are slightly damaged through handling by customers, but their wearing qualities are hardly affected.

—Main Floor, HBC

Summer Safeguards for the Home

Cost But Little at July Sale Prices

Safeguard your home from flies. Protect all foodstuffs from contamination. Guard yourself and your family from hot weather dangers and discomforts. We can help you to do all this and to do it at saving prices.

No. 20 Screen Doors

Sizes 2 ft. 6 in. x 6 ft. 6 in. and 2 ft. 8 in. x 6 ft. 8 in. Each $2.49
Size 2 ft. 10 in. x 6 ft. 10 in. Each $2.69
Size 3 ft. x 7 ft. Each, $2.89

Window Screens

These All-Metal Screens Cannot Warp

Size 10 x 20 x 32 inches ..... 45¢
Size 14 x 20 x 32 inches ..... 55¢
Size 14 x 22 x 36 inches ..... 60¢
Size 14 x 24 x 40 inches ..... 65¢

Meat Safes

Made with galvanized wire. In three sizes. They are all absolutely flyproof. Priced at $2.75, $3.19 and $4.29

Refrigerator Sets

Handy receptacles for keeping food. Square or oblong shapes in dainty floral decorations. Three sizes to a set and all covered. Special, per set $1.39

Arctic Refrigerators

With white enamel food chamber fitted with wire shelf; grey enamelled exterior. 200 pounds of Ice Free. Delivered when and in whatever quantities you like. Priced at $14.50

Also the Monarch Refrigerators, in two sizes. Priced at $21.50 and $27.50

Stone Water Coolers

in 5-gallon size with tap and cover. Sale Price, each, $7.50

Stone Water Filters

in 4-gallon size. Just the thing for camp. Complete with cover and tap. Sale Price, each $14.50

Stone Crocks

In sizes to hold from ½-gallon to 4 gallons. Fine for butter, eggs or wine. Per gallon capacity ..... 40¢

—Third Floor, HBC

A Summer Clearance of Hammocks

Our entire stock of Hammocks is included in this offering, from the inexpensive Tapestry Swing Hammock to the largest Canopy-Top Hammock Couches. So early in the season, with the greater part of the Summer before you, this is indeed a rare opportunity.

Formerly $9.50 Tapestry Swing Hammocks. Clearing at $7.95

Formerly $10.50 Tapestry Swing Hammocks. Clearing at $8.50

Formerly $39.50 Canopy Top Swing Hammocks, covered in strong duck, green and orange color. Clearing at $35.00

Formerly $55.00 Canopy Top Swing Hammock, covered in strong duck; grey shade with hand-painted design in green and red, cushion seat and padded back with adjustable head rest. Clearing at $45.00

Formerly $42.50 Hammock Couch, for porch or veranda. Well upholstered seat and back; covered in strong duck. Clearing at $35.00

—Third Floor, HBC

Furniture for the Camp

Deck Chairs

with strong hardwood frames and stripe duck seats. These comfortable chairs are adjustable to three positions. July Sale $2.75
Also with arms, for $3.25
With arms and foot rest $4.50
And with arms, foot rest and sunshade $7.25

Camp Cots

of all-hardwood, metal braced and with heavy imported cloth top. These cots fold very compactly. July Sale $3.25

Porch Chairs

of heavy, strong construction, in folding style, with brown duck seats and backs. July Sale $5.50

Also Lacquered Porch Chairs of finest quality in either blue or red with fancy canvas seats and backs. Formerly $7.50. July Sale, $5.95

Wood Frame Wire Cots

with double woven spring and folding legs. Size 30 x 72 inches. July Sale, each $3.75

Camp Mattresses

in all-felt to fit cot. July Sale Price $3.95

—Fourth Floor, HBC

HBC SERVICE GROCERIES Phone E7111

Finest B.C. Preserving Sugar—
10 lbs. ..... 63¢
20 lbs. $1.15
100 lb. sack $5.40
Certo, for better jams and jellies, per bottle ..... 27¢
Rubber Rings. Special, 2 packets for ..... 15¢
H B C Gold Medal Malt, light or dark, 3-lb. tin. Special at ..... 65¢

BLUE RIBBON TEA
1-lb. packet. Special ..... 44¢
3 lbs. for $1.30

Cameo Brand Crab Meat, ½'s. Special, per tin ..... 32¢
Royal City Brand Pork and Beans. Special, 3 tins for ..... 29¢

SOAP SPECIAL
While They Last
1 Large Galvanized Pail, containing
1 Large Packet Chipso or Oxydol
6 Cakes P. & G. Laundry Soap
3 Bars Gold Soap
2 Cakes Guest Ivory Soap and
1 Packet Ivory Flakes
Regular value $1.50. All for ..... 97¢

PROVISIONS

Cottage Brand Peanut Butter, bulk, per lb. ..... 15¢
10-oz. jar ..... 18¢
18-oz. jar ..... 25¢
Sweet Pickled Picnic Hams, per lb. ..... 21¢
Sweet Pickled Cottage Roll, per lb. ..... 25¢
Peameal Back Bacon, sliced, per lb. ..... 42¢
North Star Side Bacon, lb. ..... 35¢

NORTH STAR HAMS
Whole or half. Special, lb., 35¢

Local Fresh Eggs, Firsts, at, per dozen ..... 20¢
Carillon Cheese, per packet ..... 18¢
Canadian Stilton Cheese, lb., 35¢
Home-Made Potted Beef, per dish, 20¢ and ..... 30¢
Baked Ham, per lb. ..... 58¢
Veal Loaf, per lb. ..... 35¢
Ham Bologna, per lb. ..... 25¢

FRUITS AND VEGETABLES

Jamaica Oranges, per dozen ..... 30¢ and ..... 35¢
Sunkist Grapefruit, 5 for ..... 25¢
Head Lettuce, each ..... 5¢
Valencia Oranges, 2 dozen ..... 38¢
Watermelon, per lb. ..... 6¢
Roasted Peanuts, 2 lbs. for ..... 25¢

HBC GROCETERIA CARRY-SAVE

Finest Singapore Sliced Pineapple, per tin ..... 10¢
3 tins for ..... 28¢
Libby's Corned Beef, 2 tins 35¢
Pork and Beans, Royal City, 16-oz. tin ..... 9¢

TEA
H B C No. 1 Ceylon Pekoe, per lb. ..... 25¢

Heinz Malt Vinegar, 16-oz. bottle for ..... 17¢
Hudsonia Flour, 7-lb. sack ..... 24¢
Sunlight Soap, 2 cartons for ..... 35¢
Brand's A-1 Sauce, bottle ..... 22¢
Heinz Spaghetti, 3 tins for ..... 25¢
Quaker Quick Oats, large pkt., 19¢
King-Beach Strawberry Jam, 40-oz. jar ..... 42¢
Cream Sodas, Paulin-Chambers. Ordinarily 25c packet for ..... 19¢
Poliflor Floor Wax, large tin, 39¢
Montserrat Fruit Punch, orange, lemon, lime; per bottle ..... 34¢

—Quality Food Market, Lower Main Floor, HBC

Historic Grant Farm Scene of Celebration

Interesting Gathering Held Under B.C. Historical Society Auspices at Sooke—Picturesque Character of First White Settler Described

Gazing out on the contours of hills and shores, which can have changed but little for the last hundred years, at least, those who went down to the old Grant farm at Sooke yesterday to take part in the British Columbia Historical Association's commemoration of the coming of the first independent white settler on Vancouver Island, found it easy to imagine how it must have looked to the eyes of Captain William Colquhoun Grant, when he established himself there in 1849.

Southward and seaward, at least, the scene has altered little. But the peaceful setting of a lovely old garden, dominated by the ancient apple trees planted by the original owner, but rimmed and threaded with lines of stately foxgloves, larkspur and campanula, clumps of Shasta daisies, great pillows of lavender, nepeta and marigold, dissipated the sense of all that is meant by frontier life. One had to look farther away, past the well-tilled fields sloping away from the garden, to recapture the picture of the earlier day as it was hinted through the fragments of contemporary comment included in the interesting history contributed by Donald Fraser.

"MULLACHARD"

"Grant's Fort" it is called today by its present owners, Major and Mrs. A. P. Cooke, who kindly permitted the historical association to hold its meeting in the grounds; "Mullachard" it was named in the long ago by its original owner, Captain William Colquhoun Grant, who left the stamp of his Highland ancestry in the Gaelic title. A little intimate association with him was provided in a small collection of personal belongings which included a gold-headed ivory cane and silver hunting horn, lent for the occasion by Miss Lillas Macdonald, daughter of the late Senator Macdonald; a fragment of one of the four canons which Captain Grant mounted at the corners of his estate to protect himself against unfriendly Indians; a note, in the original handwriting from Captain Grant to Dr. Tolmie (father of Premier Tolmie), concerning the matter of a loan of £30. Apparently Dr. Tolmie loaned the £30 on condition that it be repaid within twelve months, or, in lieu thereof, that Captain Grant "surrender to Dr. Tolmie the title deeds of thirty acres of land fronting on the sea between Squsan Village and the borders of the woods."

This communication was loaned to the historical society by the present owners, the Misses Tolmie.

WOUND THE HORN

The meeting was called to order by the winding of the historic hunting horn, G. S. McTavish presiding in the unavoidable absence of Mr. Justice Martin, the president. Donald Fraser then recited the history of the early settlement of Sooke and the coming of Captain Grant.

The first white man to enter Sooke Harbor was, he recalled, Manuel Quimper, the Spaniard, who arrived in 1790. He was followed in 1842 by James Douglas, during his search for the site of a fort, which was founded the next year on the site of the present city of Victoria. Douglas called the harbor "Sy-you-sung," but decided that it was unsuitable for the company's purpose. Dr. McLoughlin, who accompanied Douglas, described the site of the present Grant farm and some of the surrounding country in words which in a general way are aptly descriptive of it today: "A small plain, containing three or four hundred acres of land at a distance of one mile from the harbor; but the rest of the country in its neighborhood appeared to consist either of woodland or rocky hills." It was this little plain which, seven years later, became the site of the first white settler's homestead.

OTHER COMERS

After Douglas, but still before Grant, there came His Majesty's surveying vessel Herald, in 1846, when Sooke Harbor was subjected to its first careful charting, many of the points receiving their names: Whiffin Spit, Billings Spit, the Goodridge Islands and Otter Point.

Finally, in 1849, came Captain Grant. Beyond the fact that he was born in Scotland in 1825, and that his father was Lieut.-Colonel Colquhoun Grant, little was known of his early life. Captain Grant joined the army as a young man, at the age of twenty-four, and attained the rank of captain in the Second Dragoon Guards, Scots Greys, being the youngest captain in the British Army at the time. Then misfortune swept away his estate, amounting to £75,000. Without his income he could not maintain his rank in the army, and so resigned his commission and determined to emigrate to one of the colonies. He saw an advertisement in The London Times announcing that the Ancient and Honorable Company of Gentlemen Adventurers Trading Into Hudson's Bay were anxious for settlers for their new colony of Vancouver Island, and decided to apply. In the company's Fenchurch Street offices he found that the price of the land was one pound per acre. Anyone taking up 100 acres would need to take five men, and no single individual was to be allowed to purchase more than twenty acres.

His mind made up, he secured eight men to come out in his interests. They departed in the ship Harpooner, which sailed from London on December 3, 1848. He had been given permission to locate wherever he wished in the new colony, but on his arrival found this was not so easy.

WENT TO SOOKE

"On my arrival in the island, all the land in the neighborhood of Victoria and Esquimalt, which comprized some forty square miles, and contained nearly all the suitable land then known, was reserved by the Hudson's Bay and Puget Sound companies. Metchosin was pointed out to me as the nearest unclaimed spot on which I could settle; not approving of which, as there was neither a harbor nor millpower there, I was recommended to proceed to Sooke, distant twenty-six miles," wrote Grant in a paper he sent, subsequently to the Royal Geographical Society.

In the end he established himself on about a hundred acres in what is now the centre of the Sooke settlement, roughly corresponding with what later became the farm of the late Robert Muir. Captain Grant brought about thirty-five acres under cultivation, raised a small stock of cattle, horses, pigs and poultry, and built houses for himself and his men, also barns.

The soil, he found, produced abundantly, and when cultivated it would "yield any crops that can be grown in Scotland or England." Wheat, barley, oats, peas, beans, turnips, potatoes and Swedish turnips he found did remarkably well, importing all the seed, except wheat, peas and potatoes, from Van Diemen's Land, through the Sandwich Islands.

THE WEATHER

Mr. Fraser yesterday particularly commented on an apparent change of climate in the intervening years, as Captain Grant had remarked on the very long dry period between March and October. "I have never seen a drop of rain fall from March to October," he stated in one of his journals.

The house he built was a small, square cabin of squared logs, with roof of cedar shakes. He fortified it with a palisaded enclosure, and mounted a cannon on each of the rocky knolls that flanked the house on either side.

Yesterday the Historical Association had distributed among the guests souvenir cards, with a reproduction of the only extant picture of this pioneer settler's dwelling, taken from a little sepia sketch painted in the early days by a naval officer. This original picture is now in the possession of Douglas Muir, late of Sooke, now of Victoria.

Captain Grant lived at Sooke for two years, "a solitary settler," as he called himself, although the diaries and records indicated that he moved about the Island considerably, and even went as far afield as the Sandwich Islands and the California goldfields. He was only in the country five years, coming in the Spring of 1849 and leaving on December 20, 1853.

During his visit to the Sandwich Islands in October, 1850, the British Consul gave him some broom seeds which, on his return, he planted in front of his home. Later, when the Muirs bought the place, it was found that just three of the seeds had sprouted. The men of the family wanted to uproot the tiny bushes, but Mrs. Muir protested, wishing to retain the broom for sentiment's sake to remind her of Scotland. So the men stayed their hands.

MEETS DR. HELMCKEN

When Dr. Helmcken arrived on the Norman Morrison in March, 1850, one of the first persons he met was Captain Grant, who the following evening furnished some entertainment for the company at Bachelors' Hall, by a display of swordsmanship. Later, Dr. Helmcken visited Captain Grant at Sooke, and through Dr. Helmcken another description of the early settler home has been given. Evidently Captain Grant had inspired in his men a hope that a town was to spring up in the district, for Dr. Helmcken overheard one of the men say: "To hell with the ducks, and geese, and salmon. I'd like to know when and where the town is to be?"

Grant got along well with his Indian neighbors, who were only about sixty in number. He considered them "miserable wretches," and had no great admiration, apparently, for their mentality or capabilities. He held sports meets for them occasionally, giving them blankets as prizes.

"He is reported," said Mr. Fraser, "to have had a desire to teach them Gaelic, supposing, it might be imagined, that their throats could do ample justice to the rich gutterals of the Highland tongue."

PURCHASED BY MUIRS

When Captain Grant finally left in December, 1853, the farm had been sold to the Muir family, which consisted of the father, the mother, a married widowed daughter, Marion Turner, and her two children; and four sons: Andrew, John, Robert, and Michael. Of Robert's family there still live in Sooke, Curtis and William; while a daughter, Mrs. Mesher, lives in Victoria; and another is the wife of Rev. J. R. Robertson, of Vancouver. Of Michael's family two are still living: Mrs. Matilda Gordon, of Victoria, and Mrs. Harry Hook, of Sooke.

The stones that composed Captain Grant's fireplace are in the rebuilt fireplace in the present house at the old Grant farm. The gnarled and lichen-covered apple trees are those planted by Captain Grant.

A magnificent old cedar in the grounds provided timely shelter for yesterday's visitors during the tea hour. Votes of thanks were passed to Major and Mrs. Cooke, the host and hostess of the afternoon; and to Mr. Fraser for his interesting address.

Earl and Countess of Strathmore

EARL and Countess of Strathmore, parents of the Duchess of York, who will observe their golden wedding anniversary next Thursday. It is quite likely that the King and Queen may pay a visit to Glamis Castle this Summer while they are in the Highlands. Lord and Lady Strathmore will be celebrating their anniversary then, and entertainment on a large scale will be taking place at the old castle.—Photo by Bassano, London.

CHILDREN'S AID CAMP IS OPEN

Reeve Crouch Inaugurates New Central Building at Cadboro Bay

The splendid work which is being done by the Children's Aid Society in providing for the underprivileged children of the community a substitute for the home which is every normal child's privilege and right was commended by Reeve William Crouch in the course of the address which he gave at the formal opening yesterday of the organization's Summer camp on Hobbs Road, Cadboro Bay. About 150 keenly interested sympathizers were present at the ceremony, with which was coupled the formal opening of the big new central building which is to serve as the main community hall, and inspection of this and the other part of the camp establishment provided an interesting part of the afternoon's programme for the visitors.

H. L. Butteris, president of the Children's Aid Society, presided, and welcomed Aldermen Adam and Williams, who brought the good wishes of the City Council and Mayor Herbert Anscomb's regret at his inability to be present. Rev. Dr. W. G. Wilson took part in the brief devotional service which preceded Reeve Crouch's address, and tea, served by the C.G.I.T. girls, followed, members of the ladies' committee being in charge of this last feature.

SPACIOUS CAMP

The camp affords spacious accommodation for the thirty-four children who are in residence for the Summer, and in addition to the new community hall, the wide verandas of which are being utilized as sleeping porches for the little boys and girls, other improvements have been effected this year to the establishment. The two acres of grounds have been fenced through the generosity of the Gyro Club; hot and cold water has been installed, as well as toilets, showers and a septic tank. There is a fine large kitchen, fitted with convenient sinks, and the work of the matron and staff is greatly lightened by the improvements.

In his address yesterday Reeve Crouch paid tribute to the spirit of sacrifice and unselfishness of those who had supported the Children's Aid and tried through it to make up to the boys and girls some of the pleasures and joys which should be the privilege of every child. In the course of time these children would come to manhood and womanhood and be citizens of Canada, guarding its ideals, controlling its destinies. It was surely a duty to give at least as much thought and attention to these embryo citizens as to any of the natural resources of the country.

"OF THE KINGDOM"

"Much has been written, much said, regarding children, but One, two thousand years ago, said more than all the rest put together. His words still sound clearly above machinery, science, invention and wealth, that 'the Kingdom of Heaven is within reach of all, but that children are already of that Kingdom.'" concluded the speaker, in urging that any love and care bestowed on the little inmates at the camp would have its just reward.

Among those present at the ceremony, other than the officers and speakers already mentioned, were Dr. and Mrs. Arthur Price, Dr. Richard Felton (city medical health officer) Dr. Denton Holmes, Miss Snyder (social welfare), Mrs. Cullum and Miss Mary Lawson, of the Friendly Help Society, and H. T. Ravenhill and other members of the board of directors.

Why Not Be Sure Your Eyes Are Healthy?

PHONE E 2513 FOR AN APPOINTMENT

Harold S. Timberlake, Opt.D.

VICTORIA OPTICAL CO.

647 Yates St. (Next to Maynard's). Phone E 2513

TO MAKE AERIAL SURVEY CRUISE

Veteran Arctic Explorer to Follow Vikings' Trail Over Labrador and Greenland

BOSTON, July 11. — Donald B. MacMillan, veteran Arctic explorer, has decided, for the present at least, to cancel the plans he had made previously concerning a flight to London. The veteran explorer had hoped to carry postcards and covers on his flight to the greatest city in the Empire, the proceeds from which it was planned to be used in the educational work conducted by the commander in Labrador.

Although the explorer was sorry that he could not carry out his original plans, he announced that he would make his aerial survey as was outlined before, and in stating his decision to continue the second part of the flight as originally planned, Commander MacMillan said the purposes of his flight were as follows:

"One is an aerial survey of Northern Labrador, which is really a continuation of my work begun in 1927, and in no way is intended as a demonstration of the practicability of a northern air mail route to England. My interest is not in any proposed route or in transatlantic flying. I am, however, deeply interested in helping Sir Wilfred Grenfell in his welfare work, and in co-operation with him and Dr. Alexander Forbes, of Boston, in a survey of the last 300 miles of Northern Labrador.

"My other interest is in the story of the Vikings, their discovery of America, and their home in Greenland and Iceland. Therefore, I am planning to fly to Iceland by way of Labrador and Greenland.

A copy of "Lady Windermere's Fan," bearing the autograph of Oscar Wilde, was sold in London recently for $140.

"A bachelor has left his forrtune to a woman who refused him."

"And then you say we men are not grateful."—Buen Humor, Madrid.

Delegates Coming To City for Royal Arcanum Sessions

LEAVING Los Angeles yesterday, a party of between 200 and 250 delegates of the Supreme Council of the Royal Arcanum is now on its way to Victoria, where it will hold a series of meetings for five days. The party will arrive here at 12:45 o'clock, Tuesday afternoon, when the official programme for the convention will be announced. Local councils are planning entertainment features for the delegates which will include a tour over the Malahat, a marine trip to Brentwood and other tours. Several ceremonies are also to be held in the Shrine Auditorium.

ROBOT WEATHER MAN IS LATEST

Miniature Wireless Figure Gives Information From Mile in the Sky

By WILLIAM T. HUMPHREYS
Meteorological Physicist, United States Weather Bureau.

(Copyright, 1931, by the Associated Press)

WASHINGTON, July 11.—There are lots of new things about the weather. Not very long ago the only means we had of studying the air above us was to climb a hill or mountain with our weather instruments. After that kites were equipped with registering instruments. Now the aviator takes the instruments up.

Sometimes, though, it isn't practicable for the aviator to make his weather flight, and so for this reason, and others besides, two entirely different devices for getting information about the state of the free upper air are now being developed.

IN UPPER AIR

One of these is the ricket, which can be used not only for exploring the lower air, or region of storms, but also the upper air, perhaps to the fifty-mile or more level of the Kennelly-heaviside layer, or ceiling, that reflects wireless waves and makes talking to the other side of the world possible.

The other device, already considerably developed, is the free balloon carrying a meteorological equipment with a miniature wireless robot to take the readings and report them at once to the man who wants to know what they are. And he obeys implicitly the specific orders given him before he starts.

A zample message might be: "One mile high; temperature of the air, 20 degrees Fahrenheit; relative humidity, 80 per cent." Besides, he will give you the like information from as many other elevations as you may desire. You have only to make your wants known, he does the rest.

A STRANGE GAS

Surely this would seem to be going the limit, but it isn't. There is a gas with strange properties in the atmosphere, miles beyond the utmost reach of the lightest balloon, that is now being carefully studied. We cannot get at it to measure it directly, but we can estimate its amount by its action on lights from the sun, moon or stars.

There is not much to it, this pungent gas we call ozone, but that little is of the utmost consequence. But for its presence every eye would go blind with the consequent flood of ultra-violet light that then would reach the earth from the sun. On the other hand, if it existed in a much larger amount, enough, say, to make a layer of gas, as dense as the air in which we live, even so little as one inch thick, few infants, human or animal, probably would be born and they would die of the rickets. No wonder, then, we are interested in watching closely its changes in amount and distribution.

PILOT BALLOONS

In the line of applied meteorology aviation is requiring and receiving increasingly frequent, detailed and accurate information as to the existing and prospective states of the atmosphere, especially in respect to wind, clouds, fogs, visibility and temperatures. Nor is this study confined entirely to land areas. Already pilot balloons, that show the way and the speed of the wind miles high, are more or less regularly sent up from a few ships that ply the oceans, and more are sure to follow.

Another of the more recent, and now rapidly developing, applications of meteorology, is the fire weather service. Some conditions of the air and state of the weather make the hazard of a forest fire very great. Others reduce it to a minimum. By co-operation between the weather bureau and forest protection agencies, all parties interested are forewarned as to the fire danger, and promptly forearmed to fight every fire at its inception.

England is to have a religious book week in October

ORANGES ON NIAGARA

VANCOUVER, July 11.—The first shipment of the new crop Australian oranges will arrive on the Niagara on Wednesday of next week. The shipment will comprise 5,000 cases, most of which will be available for local consumption.

TWO KILLED IN CRASH

TRINIDAD, Colo., July 11 (AP).—Martin J. Gleason and F. L. Hazeltine, Trinidad businessmen, were instantly killed late today when their airplane fell at Trinidad Airport from a height of 500 feet.

PRINCIPAL TRANSFERRED

CHILLIWACK, July 11.—H. C. Etter, M.A., B.S.A., principal of the Maple Ridge High School, Hammond, received the appointment of principal of the Chilliwack High School at a meeting of the board, held here last evening.

Rather than sell his cabbages to wholesalers at Boston, England, at a half cent each, a gardener took them thirty-five miles to Stamford and sold them from door to door at two cents apiece.

Because it would not leave its ninety-year-old mistress, the collie dog of Jane Hurson perished with the aged lady in a blaze which destroyed her home at Coolmahery, Ireland, recently.

RAINIER WILL MEET COLWOOD

Sound City Golf Squad to Clash With Locals Today at Inland Links

Headed by Harold Lineham, Jack Matson and Norm Wallace, crack trio of divot-diggers, a formidable squad of first string golfers from the Royal Colwood Golf and Country Club will be at home to a team from the Rainier Club, of Seattle, today at the local layout in the first half of their annual interclub fixture.

Teams, with Seattle players first mentioned, follow:

9:25—F. Henwood and J. Havens vs. H. Lineham and J. Matson.

9:20—W. A. Rhodes and A. J. O'Brien vs. N. Wallace and W. W. Hall.

9:30—W. S. Syson and C. Kist vs. G. M. Terry and P. Edmonds.

9:15—Dr. Atterbury and F. E. Atkins vs. R. MacKenzie and E. W. Ismay.

9:40—S. Dwan and Captain W. Langley vs. J. H. Richardson and L. D. Rines.

9:35—J. Norton and Dr. L. M. Trowbridge vs. G. Simpson and H. O. Kirkham.

$1.00 Allowance for Your

OLD IRON

Or

TOASTER

On the Purchase of a New

Hotpoint

IRON or TOASTER

This Offer Positively Closes July 15

B.C. ELECTRIC

"BROKEN ILLUSIONS CAN NEVER BE MENDED"

SAYS DOROTHY DIX

[world-famous writer on women's problems]

"YOU GIRLS AND WIVES who long to win love and hold it—live up to a man's IDEAL!

"It's a deep need of man's nature to idealize a woman—to think of her as more delicate, more exquisite than himself.

"Don't let the 'little' things—careless, *unfeminine* details—spoil your lovely effect!

"SUCH a 'small' offense against daintiness as a faded shoulder ribbon peeping out . . . frayed lace edging visible when you lift up your arm . . . a silk slip not so colour-fresh as it might be. **Such things as these rob you of all illusion in 'his' eyes!**

Perhaps you don't realize how often a silk slip may show.

"And broken illusions can never be mended.

"I beg you all to do these two very simple things:

1. **Buy the loveliest, most exquisite lingerie you can.**
2. **Keep it always colour-fresh, beautiful.**

"JUST knowing your underthings are lovely does something to you! It makes you FEEL feminine and charming. And when you feel so, you ARE!

"'But how can we keep delicate lingerie fresh and colourful?' girls often say to me. 'Frequent washing leaves it so faded and worn-looking.'

Such glimpses as this tell so quickly if you're feminine and exquisite!

"It is true that ordinary 'good' soaps take away the COLOUR and the charming new look of a garment, but this is never the case with LUX. These wonderful flakes are especially made to preserve COLOUR and NEWNESS.

"AND AT HOME: Your very SURROUNDINGS can help give you confidence of charm. Pretty curtains, cushions, colourful table linens, all form part of the magic spell if kept ever lovely with LUX."

DOROTHY DIX

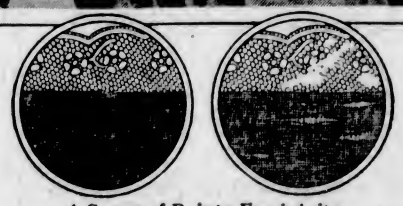

A Secret of Dainty Femininity

Lingerie washed 12 times in Lux —colour perfect, silk and lace intact, the garment utterly dainty and charming!

Lingerie washed 12 times in ordinary "good" soap — silk and lace damaged, colour off. Charm has been lost.

IF IT'S SAFE IN WATER ALONE, IT IS JUST AS SAFE IN LUX!

Lever Brothers Limited, Toronto. 9207

Visitors Attend St. Andrew's Church in Confederation Year

Familiar Names in Victoria's History Mentioned in Sketch of Communion Service Held in Beautiful Presbyterian Edifice on Courtney Street, Sunday, July 16, 1871

FOLLOWING up an introductory article in last Sunday's issue dealing with church life in Victoria in Confederation year and the great expansion that has taken place since that time, the church editor proposes to present a series of sketches detailing imaginary visits to the church services of that year, in an attempt to visualize to The Colonist readers of today something of the type of religious gatherings and spirit of church life that prevailed sixty years ago.

The assistance of the reader is solicited in this project. He is asked to imagine himself back in the little town of Victoria in the Summer of 1871. It is something of a Rip Van Winkle act, only in retroversion. Whereas, Hawthorne's character went to sleep to awaken many years after, the members of this church-going group are expected by a bit of mental sleight of hand, to go backward six decades and look around the city of that day.

AT COLONIAL HOTEL

The church editor imagines himself, then, on the morning of Sunday, July 16, 1871, a guest in the Colonial Hotel on Government Street. He has read The British Colonist of the day, a four-page journal of blanket size, and finding no church notices there, inquires of mine host Driard as to religious services. There's an official of one of the Presbyterian Churches," pointing to a man passing by. He is hailed and introductions follow. He is John Robson, ordained a few weeks before an elder of St. Andrew's Presbyterian Church, who was to become a premier of British Columbia.

As we walk south on Government Street our guide tells the story of St. Andrew's: how a large proportion of the congregation of the Presbyterian Church on Pandora Avenue, had followed their minister, Rev. Thomas Somerville, a robust personality, who had been sent out the year before by the Church of Scotland, but who had found, after eighteen months of ministry, undesirable conditions and had relinquished his charge. On October 10, 1866, the withdrawing group had organized themselves into St. Andrew's congregation in connection with the Church of Scotland.

SERVICES IN HALL

By this time we had turned up Broughton Street on the north side where we stood for a few minutes in front of the hall situated between Government and Broad Streets, where the new congregation had worshipped for two years and a half. It held 250 people, was leased at $12 per month, besides costing $700 for repairs. In spite of the prevailing economic depression, buoyancy and growth marked this period. The congregation looked forward to the new church, into which it entered on April 4, 1869. The hall continued to be used as a Sabbath school, at that time with an average attendance of nearly ninety, under the superintendency of William Gibson, a highly esteemed elder, who went later to Nanaimo.

When the public school system was established at Confederation the hall was rented to the Department of Education for $20 per month as a public school. It was the first public school for girls in Victoria, and Mrs. Hayward, mother of Reginald Hayward, who was destined to be member of Victoria in the Provincial Legislature and chairman of the Diamond Jubilee Confederation committee, was a teacher in that school.

A BEAUTIFUL CHURCH

Leaving the hall, we cross Broughton Street and pass along Gordon to the corner of Courtney. Our guide pauses and his face shines with a worthy pride. The new house of worship is indeed pleasing to the eye. A brick building of churchly design, it has an interior of unexpected beauty, spacious and cathedral-like, having a high ceiling of vaulted arches in pure white. It is indeed a credit to H. O. Tiedeman, the architect. It was to be still standing, though commercialized, in 1931, its former chaste beauty still in evidence to the sympathetic inquirer.

This choice church, Mr. Robson informs us, is the gift of the home Church of Scotland, which provided over two-thirds of the total cost of $11,000. It is another example of the mothering given by the Old Land to one of its daughter colonies. The cornerstone was laid with great rejoicing on August 10, 1868, the Masonic body having full charge of the ceremony, and Dr. I. W. Powell, one of the church managers and Grand Master of the Scottish Lodge, handling the silver trowel. Addresses were given by the minister, Rev. Thomas Somerville; Dr. I. W. Powell, Robert Wallace, chairman of the managers' board, and Chief Justice Needham.

OPENED APRIL 4, 1869

At the opening next Spring on April 4, 1869, Rev. Dr. Lindsley, of Portland, Oregon (indicative of the close intercourse up and down the Coast) and Rev. William Aitken, of the First Presbyterian Church, were the preachers. Leading the service of song, the harmonist—to use the term of that day—had a new harmonium, which cost $380 in San Francisco and which, through the good offices of Governor Seymour, it is stated, was admitted duty free. Hayward and Jenkinson were the contractors of the church building, and the church treasurer was James H. Lawson. Our attention is called to a newly installed gas lamp post at the corner, which costs the church people fifty cents a month.

Mr. Robson excusing himself in order to attend to his duties as elder, we enter the church vestibule, on the inner side of which are swing doors covered with green baize and studded with brass nails. There are no managers nor elders to act as a reception committee. The church officer—to use the Scottish term for caretaker or verger—ushers us, as is his business, to a seat.

At once one is aware of the atmosphere of an unusual occasion. Then, too, the book ledges of the front central pews are draped with white cloth, while just before the pulpit is a table clothed in white. It is communion Sunday, one of the two observances during the year of the Lord's Supper, and, according to the Presbyterian tradition, preceded by a preparatory service during the preceding week, at which members were received, and invested on the Sabbath Day with great solemnity.

CHOIR AND MINISTER

Venturing to look about, there is seen the choir gallery, high above the pulpit, faced with a screen, behind which the members of the choir are out of sight when seated. St. Andrew's had taken a forward step and dispensed with the precentor and his tuning fork, and had its harmonist and choir. This year the music cost $321, a large sum for a congregation that raised only $800 for its minister. In turn, however, the choir gave concerts which netted $550.

And now the minister is in the pulpit, Rev. Simon McGregor, M.A., who came from Nova Scotia in January, 1870, to assist Rev. Thomas Somerville in overtaking the needs of the outlying districts. Later in the year Mr. Somerville went to Scotland to enlist further aid from the home church, and did not return, but settled in St. David's, Kirkintulloch.

As we look at the minister, he seems to harmonize with the grace of the sacred edifice. Robed in the Geneva gown and bands, he stands tall, of a spare build, a finely chiseled, intellectual face, with a reverent, unassuming and altogether gracious manner. His people had come during the eighteen months of his pastorate to love this genial and tactful minister, who was such a friend of the young people and of all in need. During the eleven years of his ministry their regard deepened. And that day he proved himself a good preacher.

A SOLEMN SERVICE

The service proceeds with a solemnity befitting such an occasion. After the sermon the minister "fences the tables," the conventional expression for an admonition warning against communing any living in sin. The six elders seat themselves on right and left of the minister, and all who intend to commune move into the centre seats with the white draping. That day, July 16, 1871, the six elders, chosen with care as befitting men who took the sacred elements to the communicants, were Alexander Munro, William Gibson, R. Wallace, John Robson, John Finlayson and George Pottinger, the latter three taking their office for the first time.

One notes that in the communion service two elders take the break from the minister and serve first the remaining elders, then the communicants, and on their return the minister. The wine is served from two silver goblets. Among the fifty-one who communed that day—are their names not written in the minutes of kirk session?—are James and William Lawson, James Hutchison, H. F. Heisterman, A. B. Gray, R. P. Rithet and James Burns.

Such was a day sixty years ago in the life of a congregation that struggled so finely against difficulties, gave itself so heartily through the coming years under the leadership of Rev. Robert Stephen, Dr. P. McF. McLeod and Dr. W. L. Clay, to the cause of missions and good citizenship, and which during the past week joined with its present minister, on his twenty-fifth anniversary of ordination, in fresh dedication to that ministry.

RECEPTION HOUSE OPENED

To provide special courtesies and privileges for Chinese returning from abroad to visit the capital of Nanking, China, President Chiang Kai-Shek has erected a handsome reception and guest house. The reception house, a three-story building in the Chinese "palace" style of architecture was constructed at a cost of approximately $240,000 and covers about one and one-half acres. Modern equipment and conveniences are installed throughout the building, according to the Nanking report. At the formal opening of the building by President Chang Kai-Shek were a large gathering of National Party and Government leaders and others.

MOTOR FUEL FROM LIGNITE

Motor fuel is to be produced from lignite in several large new factories in Czechoslovakia. Arrangements to this effect have recently been made between the large banking and mining groups. The total supply of lignite in the country is estimated at 2,200,000,000 tons and the annual output is more than 22,000,000 tons.

Sportsman (by profession a photographer): "Just one moment. Quite still until I snap my fingers."—En Rolig Half Timma, Gothenborg.

Regimental Orders

CANADIAN SCOTTISH

Battalion Orders—Part I

By Lieut.-Col. Brooke Stephenson, commanding 1st Battalion (16th C.E.F.) the Canadian Scottish Regiment. Victoria, July 13, 1931:

Duties—Orderly duties will be as follows for month ending August 13, 1931: Orderly officer, Lieut. W. S. Oliver; orderly sergeant, Sergt. S. Henderson; orderly corporal, Cpl. Derbyshire.

Parades—The battalion will parade on Monday, July 13, at the Armories at 8 p.m. All equipment issued must be satisfactorily accounted for at this parade and all ranks must attend.

Diamond Jubilee Celebrations—All ranks taking part in the Diamond Jubilee celebrations pageant, to be held on Monday, July 20, will parade at the Armories on Monday and Thursday evenings at 8 o'clock for instruction under Captain Stuart Robertson. As there are only two remaining parades, company and detail commanders are requested to see that their companies are well represented in this guard. N.C.O.'s detailed will attend without fail. Guard kits and equipment will be issued at the Armory on Monday, July 13.

Drum Head Service Parade—A drum head service will be held at Beacon Hill Park on Sunday, July 19, at 3 p.m. The battalion will take part in this service and parade in conjunction with other units of the permanent and nonpermanent active militia and navy. The battalion will parade at the Armories at 1:30 p.m. on Sunday, July 19, and proceed through the city to Beacon Hill Park to participate in the divine service. Dress, white shell.

Attestations—Orderly officers appointed for duty are warned that they must attend at the Armories on Monday and Thursday evenings during the period of their duties to attest recruits and generally carry out orderly duties.

Examination Results—The following are the results of an examination (provisional school of machine guns) held at Victoria, B.C., on 22-6-31 and extracted from district orders; July 2, 1931: Sergt. F. E. Baisom qualified theoretical portion M.G's.; Sergt. W. D. Love qualified theoretical portion M.G's.

The following are the results of an examination (provisional school of infantry) held at Victoria on 22-6-31, and extracted from district orders, July 2, 1931: Cpl. J. O. Hall, Cpl. E. C. McIntyre, Pts. R. H. Lund, Pte. J. W. Parr and Pte. S. White qualified theoretical portion for sergeant. A.-Sgt. S. L. Byng qualified theoretical portion for corporal, to write supp. "Tactics" for sergeant. L.-Cpl. W. J. Batten and Cpl. J. Gourlay qualified theoretical portion for corporal, to write supp. "Tactics" for sergeant. L.-Cpl J. Fox qualified theoretical portion for corporal, to write supp. "Org." for sergeant. L.-Cpl. G. W. D. Kerr qualified theoretical portion for corporal. A.-Sgt. M. C. Catherwood to write supp. "Org." for corporal. A.-Sgt. E. Callagham to write supp. "Tactics" for sergeant.

R. B. MATHEWS,
Captain and Adjutant.

BANDIT USES TEAR GAS

VANCOUVER, July 10.—Blinded by tear gas, Mrs. A. G. Blyth, Main Street, was robbed of $2 in bills when a bandit entered her store shortly after 6 p.m. today.

That Body of Yours

By James W. Barton, M.D.

AN EFFORT TO KEEP MORE OF US NORMAL

When we see the number of inmates in our mental hospitals—as many as there are students in our universities—and then remember the number of individuals who are not in institutions but doing their best to make a living, we can understand that "necessity is the mother of invention." For so numerous are these cases in mental institutions, and the cases that are on the border line but not confined to institutions, that steps must now be taken to try and lessen the number of these cases.

Accordingly, there was held at the White House in Washington a Conference on Child Health and Protection, for it is now recognized that if children are guided and protected the number of these mental or near mental cases will be lessened. And so the recommendations of this conference are worth the consideration of every parent or teacher, of anyone in fact, who has anything to do with children.

Some of these recommendations are:

Every child is entitled to be understood and all dealings with the child should be based on the fullest understanding of him.

Every child should receive periodical health examinations before and during the school period. This should include dental examination.

Every child should be instructed in health and safety from accidents. Should be protected from communicable diseases to which he might be exposed at home, in school, or play, and protected from impure milk and food.

Every child should have proper sleeping rooms, diet, hours of sleep and play; should attend school which has proper seating, lighting and ventilation.

Every child has a right to play, and the proper facilities should be supplied for play. The special abilities of each child should be developed, and he should be protected against labor that stunts growth, either physical or mental.

Every child who is blind, crippled, deaf, or otherwise physically handicapped, should be given expert study and corrective treatment. Children with subnormal or abnormal mental conditions should receive the proper study, protection, training and care.

Every child is entitled to the feeling that he has a home. Children who fail to behave in a normal manner should receive special care under the guidance of the school or a health centre.

I believe that you will agree that the above common-sense care given in a common-sense manner is bound to lessen the number of cases in our mental hospitals, and enable many others to make a normal place for themselves in the community.

Paris' latest freak of extremes has followed the all-black mode. Finger nails are coated with a black pearl polish. Rings are large and black, and handkerchiefs are large squares of black chiffon. The fingers themselves are ghastly pale.

Vienna, Austria, is to have a twelve-story apartment house of reinforced concrete surmounted by two stories having glass walls.

PHILCO

Announces

The 3 Great-New SUPERHETERODYNE Radios

The Greatest Value in All Radio History

7 TUBES — 9 TUBES — 11 TUBES

11-Tube Lowboy

Designed by Norman Bel Geddes, and executed in American Black Walnut and matched Butt Walnut. Hand-rubbed finish. A superb piece of furniture housing the greatest radio ever made.

Price complete with tubes $210.00
11-Tube Highboy complete with tubes $239.50
11-Tube Radio-Phonograph complete with tubes $410.00

9 Tube Lowboy

Beautifully executed in American Black Walnut and "V" matched Oriental wood. Hand-rubbed finish. 4-Point Tone Control; oversize Electro-Dynamic Speaker.

Price complete with tubes $105.00
7-Tube Lazyboy complete with tubes at $110.00
7-Tube Radio-Phonograph complete with tubes $165.00

7-Tube Highboy

This we believe will prove the largest selling set of the year. Exquisite cabinet in figured American Walnut and quilted Maple. Has Tone Control and New Electro-Dynamic Speaker.

Price including tubes $139.50
9-Tube Highboy including tubes $169.50

ONCE again Philco—world's largest maker of radios—so far outstrips all competition in performance, appearance and price, that in your own interests you simply can't consider for a minute buying any other set.

No matter how much—or how little—you want to spend there is a Philco Superheterodyne in 7, 9, or 11 tubes that offers you incomparably more at less money than any other set.

Only a Superheterodyne can meet present day broadcasting conditions. But Superheterodyne alone is not enough. It takes Screen Grid power and Philco Balanced Unit construction—plus Superheterodyne—to bring in clarity of tone—to separate—at all points on the dial—the 300 broadcasting stations which on any other radio tend to interfere with each other, so that you can listen with pleasure to the *one* program you want to hear. And then to add supreme desirability, Norman Bel Geddes, world famous designer, has created furniture of unique distinction. Never before has radio been housed so sumptuously, or in such perfect taste.

See your nearest Philco dealer TODAY. He will arrange terms that make it easy for you to own the finest radio ever created.

9 Tube Baby Grand

9-Tube Baby Grand

Indisputably greatest of all small radios is this 9-tube Superheterodyne. 4-Point Tone Control—New Electro-Dynamic Speaker—Long distance Switch for distant reception. Two 45 power tubes.

Price complete with tubes $105.00

7-Tube Baby Grand

The most popular model ever made—now a Superheterodyne with Pentode Power Tube — New Electro-Dynamic Speaker—Tone Control and Illuminated Station Recording dial.

Price complete with tubes, $83.00

7 Tube Baby Grand

PHILCO

MADE IN CANADA RADIO

VICTORIA DEALERS

FLETCHER BROS. (Victoria), LTD.
B.C. ELECTRIC RAILWAY CO., LTD.
HUDSON'S BAY COMPANY
H. D. MAINWARING & CO.
WEST'S RADIO SHOP

ISLAND DEALERS

ESQUIMALT RADIO STORE
MARIGOLD SERVICE STATION, Marigold
SIDNEY SUPER-SERVICE STATION, Sidney
FLETCHER BROS. (Victoria), LTD., Duncan
LOWE'S GARAGE, Ladysmith
G. A. FLETCHER MUSIC CO., LTD., Nanaimo

B.C. DISTRIBUTORS: RADIO SALES SERVICE, LIMITED, VANCOUVER AND VICTORIA

MARINE and TRANSPORTATION

Princess Maquinna Clears for Points Along West Coast

President Jefferson Outbound for Orient—Coast Ship Southbound Today—Tourist Cars Arriving—Several Excursions During Week

Taking out a large list of round-trip tourists and residents of points along the west coast of Vancouver Island, the Ss. Princess Maquinna, of the B.C. Coast Service, left the Belleville Street docks of the Canadian Pacific Steamships at 11 o'clock last night. Among those embarking here were Mr. and Mrs. J. M. Owens, Mrs. H. Little, Miss Little, Mrs. J. Dick, Master P. Cullum, Miss Thomas, Mrs. R. Thomas, Miss Hafer, Miss Flint, Miss Snape, Miss Dill, Miss Laurison, Mrs. G. Murray, W. Shaw, H. Shaw, D. Cavaye, G. M. Stewart, F. B. May, all of whom are making the round-trip to Quatsino Sound.

Among others were Miss H. Leaku, bound for Tofino; Mrs. J. L. Johnson, en route to Tofino; D. Ross, J. Trowsdale, Miss Rockingham, Mrs. Martin, Mrs. Turnbull, Miss Powell and Miss McRae, disembarking at Bamfield; and J. L. Mutter and Miss H. Deacon, leaving the ship at Port Renfrew.

Outbound for California ports, the Ss. Ruth Alexander, coastal liner of the Pacific Steamship Company, is due to arrive at Ritchet Piers at 7 o'clock this morning from Seattle, and will sail two hours later for San Francisco, after embarking local and Mainland passengers. The Ruth Alexander will have a full list of passengers for the voyage south, a large party of Elks en route home to California embarking at Seattle.

Among the passengers embarking here are Mr. and Mrs. John M. Grigg and their two children, Mrs. Samuel Wilson, Mrs. John Watt, Miss Jean Watt, Donald Watt, Mrs. G. M. Rant, John Rant, Dr. and Mrs. W. W. Boardman, Miss Elizabeth Boardman, Miss G. J. McIlree, F. E. Fitzpatrick, and Mr. and Mrs. H. S. Doulton.

HAD LIGHT LIST

On her transpacific voyage No. 30, the United States Mail Line Ss. President Jefferson, Captain A. O. Lustig, U.S.N.R., commander, arrived alongside Rithet Piers shortly after 4 o'clock yesterday afternoon from Seattle, and proceeded to sea two hours later, bound for Manila via Yokohama, Kobe, Shanghai and Hongkong. The President Jefferson had a light list of travelers aboard, the bulk of Pacific Ocean travel being easterly now. In all she had eighty-nine passengers, of whom nineteen were first class. A number of steerage passengers joined the ship here. Among the saloon passengers were Commander H. B. Johnson, U.S.N., who is en route to Manila for a tour of service with the United States Asiatic fleet, and Miss May F. Frick, who is making a tour of the world.

From the Philippines, via China and Japan ports, the United States Mail Line Ss. President Lincoln, is due to arrive at William Head about 10 o'clock Tuesday morning next. She has passengers and cargo for Victoria aboard, the latter including a valuable parcel of silk for transshipment by the Ss. H. F. Alexander Tuesday night in transit to New York by the all-water route through the Panama Canal.

Arriving from Vancouver shortly after noon yesterday, the Ss. Princess Patricia, popular excursion boat of the B.C. Coast Service, brought a well-patronized excursion from Vancouver, and left here again on the return trip at 5:45 o'clock.

ELKS GO NORTH

When the Ss. Prince Henry, Alaska excursion boat of the Canadian National, left Vancouver this week for Skagway and way ports, some one hundred and fifty Elks and their wives were aboard. Some of them will make the round trip, while a party of seventy-five will leave the ship on her arrival at Prince Rupert, going East on a special train and stopping off at Jasper Park en route.

Many visiting motor cars were observed on Victoria streets yesterday, all the ferry boats arriving here getting a share of the business. The tourist season is just starting, and if the weather remains kind will continue to improve until the peak is reached in August.

During the coming week, the Ss. Indianapolis is scheduled for three excursions to Victoria. On Tuesday and Thursday the regular excursions will come from Seattle, and on Wednesday the Black Ball Ferries boat will bring in the Washington State Normal School excursion from Bellingham.

On Tuesday next, July 14, the B.C. Coast Service Ss. Princess Patricia will leave the Belleville Street dock with an excursion to Cowichan Bay aboard. This is one of those enjoyable cruises for which the waters adjacent to the southern end of Vancouver Island is noted. The Patricia will leave the wharf here at 2 o'clock in the afternoon, arriving at Cowichan Bay at 4:30 o'clock. She will leave there at 5:30 o'clock, and is due to arrive at Victoria at 8 o'clock.

GETTING ANXIOUS

British shipowners are getting anxious at the way the Labor Government is toying with the idea of giving Russia special credits for building new tonnage. The proposal is one which naturally appeals to the Clyde and Northeast Coast. These Russian orders have been hawked around Europe for more than a year, and no ordinary commercial firm, so far, has thought the long credit sufficiently worth the attention. The move to put the business through with the backing of the Government has grown in strength and shipowners are naturally apprehensive at more tonnage being built at the present time.

Captain John K. Bulger, of the U.S. Steamboat Inspection Service, has granted Oscar S. Anderson, third officer of the ill-fated liner Harvard a new trial on charges of unskilled navigation. Captain Bulger states that a number of technical matters in connection with the wreck of the Harvard at Point Arguello on Memorial Day, had not been brought out at the first hearing. The second trial will be held at San Pedro. Anderson was suspended for fifteen days for making erroneous entries in the ship's log.

CANADIAN PACIFIC
CANADA'S GREATEST STEAMSHIPS
Empress of Britain 42,000 Tons — Empress of Japan 26,000 Tons

FROM MONTREAL

To Glasgow-Belfast-Liverpool

July 24, Aug. 21 .....Melita
Aug. 1, Oct. 9 .....Duchess of Bedford
Aug. 7, Sept. 4 .....Minnedosa
Sept. 25, Oct. 23...Duchess of Richmond

To Cherbourg-Southampton-Antwerp

Aug. 9 .....Montclare

To Liverpool

Aug. 8, Aug. 29.....Duchess of York
Aug. 15, Sept. 3.....Duchess of Richmond
Aug. 19, Sept. 9.....Duchess of Atholl

To Havre-London-Hamburg

Aug. 1, Aug. 27.....Montcalm
Aug. 13, Sept. 10.....Montrose

FROM QUEBEC

To Cherbourg-Southampton

July 18, Aug. 8.....Empress of Britain
July 25, Aug. 15.....Empress of France
Aug. 29, Sept. 19...Empress of Australia

FROM VANCOUVER AND VICTORIA
To Hawaii-Japan-China-Philippines
LOW ROUND TRIP FARES TO ORIENT

Apply to Agents Everywhere, or
J. J. FORSTER
Steamship General Passenger Agent
C.P.R. Station Vancouver
L. D. CHETHAM
1102 Government Street Victoria, B.C.

UNION STEAMSHIPS, LTD.
To All B.C. Coast Points
Prince Rupert, Stewart, Anyox, Etc. New Steamers
GEO. McGREGOR, Agent
1 Belmont Bldg. Garden 7822

MILL BAY FERRY
SUMMER SCHEDULE

Lv. Brentwood		Lv. Mill Bay
8:15 a.m.	DAILY (Including Sundays)	9:00 a.m.
9:30 a.m.		10:15 a.m.
11:00 a.m.		11:45 a.m.
12:15 p.m.		1:00 p.m.
2:00 p.m.		2:45 p.m.
3:30 p.m.		4:15 p.m.
5:00 p.m.		5:45 p.m.
6:15 p.m.		7:00 p.m.
7:30 p.m.		8:15 p.m.

Quickest and cheapest route for Up-Island Points; twenty-five minutes ferry crossing; twenty-five minutes Victoria to Brentwood over a paved road.

CANADIAN PACIFIC

A Delightful Afternoon Cruise to
COWICHAN BAY
Tuesday, July 14

You'll enjoy every minute of the bracing cruise through the scenic Gulf Islands to Cowichan Bay.

SS. PRINCESS PATRICIA
Leaves Victoria 2 p.m. Arrives Cowichan Bay 4:30 p.m.
Leaves Cowichan Bay 5:30 p.m. Arrives Victoria 8 p.m.
RETURN FARE, $1.00

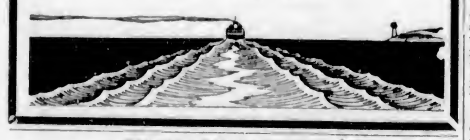

Visit the famous Canadian Pacific mountain resorts . . . Banff and Lake Louise

Low Summer Tourist Fares
Effective May 22 to Oct. 15
Return Limit, October 31, 1931

GO East via the world's greatest travel system . . . special summer fares to all points in Canada and the United States. A daylight ride through the wonderful Canadian Rockies, with stop-overs at all points of interest. Perfect service throughout.

Round Trip Fares

Montreal	$134.10	Halifax	$187.75
Toronto	116.90	Minneapolis	75.60
New York	151.70	St. Paul	75.60
Chicago	96.30	St. Louis	85.60
Detroit	109.92	Philadelphia	149.22
Boston	157.56	Washington	145.86
St. John	152.30	Omaha	81.55

Fares to other points on request

Sleeping, compartment, and compartment-observation cars of the most modern and luxurious type; through service; dining car providing the cuisine for which the Canadian Pacific is famous.

Full itinerary arranged and illustrated literature supplied by any Canadian Pacific Agent.

Canadian Pacific Express Travellers' Cheques, good the world over.

Canadian Pacific

Giant Sikorsky Flying Yacht

A Sixteen-Passenger Sikorsky Amphibian Airplane, the Largest Craft Manufactured Capable of Alighting on Either Land or Water, Is Shown in the Above Photograph. The Huge "Duck" Is Powered With Two 575-Horsepower Hornet Engines and Is Known as the Sikorsky S-41.

French Flyers Ready to Start On Long Flight

PARIS, July 11 (AP).—Joseph Lebrix, noted French flyer, told the Associated Press today that he and Marcel Doret expected to take off on a straight-line flight to Tokio from Le Bourget at 4 o'clock tomorrow morning (7 p.m. Saturday, Pacific standard time). They seek to break the world's straight-line distance record.

Merida Treasure To Be Sought Off Virginia Capes

NEW YORK, July 11 (AP).—The Sub-Ocean Salvage Corporation announced yesterday that a tug will be sent to a location off the Virginia Capes, where the liner Merida sank in 1911, to attempt to recover gold coin and bullion valued at several million dollars, which was aboard the ship.

HAVE WEIRD EXPERIENCE

Blind Cook Sails Away From Boats Containing Sponge Fishermen

Early last month the sloop Hero sailed on a sponge-fishing voyage from Nassau in the Bahamas. Her crew consisted of thirteen native seamen, including a blind cook, named Joseph. She was equipped with six small boats. The sloop has not been heard of since, excepting in connection with the picking up of one of her boats following her mysterious disappearance, and the loss of the remainder of her boats, each with two men aboard. The two men rescued by a fishing boat had been adrift for three days and nights on the ocean, and were raving in delirium when discovered. One of the survivors tells the story.

"We sail from Nassau with a fair wind," he said. "Joseph, de blind cook, pipe up a hymn while we haul de anchor. I shall nebber forget dat hymn, for we hear it again as our death knell. Here am de words:

"De Bible it was gib to me,
Save me, Lord, from sinking down;
And ebery line convicted me,
Save me, Lord."

COOK LEFT ALONE

"Sometimes de wind drop and we are becalmed. Den we sleep all day in de shade of de sail. But we arrive on de Southern Edge at last off de Island at Andros, where we all fish for sponge, two men in each dinghy and Joseph left alone in de ship.

"We fished good and hard, and de captain signal us from his boat to go back to de ship for breakfast."

It then appears that the six small boats converged towards the Hero, and Joseph was hailed across the half-mile of water.

But then the blind cook was seen to grope his way forward and ship the anchor. A moment later he hoisted a sail. He then went aft to the tiller and brought the sloop on to the wind.

The sail of the Hero bellied and she drew away with ever-increasing speed from the boats.

Twelve men watched her flight. They shouted and pulled like fury, but the Hero showed a clean pair of heels.

When night fell the boats were separated by a gale. One can follow the fortunes of only one of them. The other boats were not heard of again.

Three days later another fishing vessel picked up two men who were in delirium caused by exposure to the sun and lack of water.

They were revived, and have returned to tell the tragic story of the sloop Hero and of Joseph the blind sea cook who sailed away alone into the unknown.

Mintaka Wins Star Class Event; First Dinghy Was Onoway

Small Boat Classes Provide Good Competition in Yacht Club Matinee—South Wind Held True During Races

With a fresh south wind, dampened with just a trifle of rain, the matinee meet of the Royal Victoria Yacht Club at Cadboro Bay yesterday afternoon was without exception the most satisfactory racing day of the present season in so far as the local club's fixtures are concerned. There was just enough wind to permit of all sail being carried comfortably, and it held fairly steady while the races were being sailed.

Starting on time, the dinghies getting away sharply at 3 o'clock and the star class craft fifteen minutes later, there was very little advantage achieved by any of the boats getting over the line, the classes being well bunched as the starter's gun sent them away.

STARBOARD COURSE

The racers yesterday were sent over a starboard course, which meant that, with the wind coming from the south, the boats had a free run to the first mark, a close haul to the second, and a reach to the starting line. The course had to be negotiated twice, with the racing fairly close in both classes, the pick of the star class being the Mintaka, ably sailed by Skipper Barrett, and of the dinghies Onoway, sailed by Skipper Wallace, who took advantage of his boat's sailing qualities and sailed her to win, after being the last one over the line at the start.

Having the wind a little fresher in the first fifteen minutes of the race than it was at any time after the star class was started, the dinghies made star-class time over the course the first time around, finishing in the following order, with only a minute between the first and second boats and but four minutes between the first boat and the last of the six: Puffin, Skipper Hotham; Onoway, Skipper Wallace; Margaret, Skipper Margaret Lindsay; Guillemot, Skipper Porter; Helen, Skipper Helen Lindsay, and Mureiet, Skipper Hutchins. Making the round the second time, there was a difference in finishing time between Onoway, the winner, and Puffin, placing second, of half a minute, and between the leading boat and the last one to cross the line, five minutes.

FINISH CLOSE

The star-class boats sailed the course in the following order: First round, Mintaka, Skipper Barrett; Bluebird, Skipper Heurtly; Jennie, Skipper N. F. Blandy, and Boykin, R. F. Blandy. The Mintaka had a lead of one minutes over Bluebird and of two minutes over Boykin, the last boat to cross the line. On the second round Mintaka's lead had been cut down half a minute by Bluebird, and Boykin had worked into third place one and a half minutes behind the leading boat, with Jennie fourth, two minutes behind the leader.

Major W. H. Langley acted as starter for the races. It was Commodore's Day at the clubhouse following the conclusion of the racing events, Commodore and Mrs. Lindsay entertaining the members and their friends to a social afternoon.

ACROSS-CONTINENT FLYER IS MISSING

INDIANAPOLIS, July 11.—James Hall, Great War flyer who took off yesterday from Burbank, California, on a transcontinental flight, has not been heard from this morning at the Indianapolis municipal airport, nearly twelve hours after he was scheduled here for an overnight stop. Hail left Wichita, Kansas, at 3:08 o'clock yesterday afternoon.

Attaches at the municipal airport said they had been in touch with other airports throughout this part of the country all night, but no word had been received as to the flyer's whereabouts.

FELL OVERBOARD FROM LAUNCH AND DROWNED

SHANGHAI, July 11 (AP).—Edward Anderson, radio operator of the Dollar liner President McKinley, drowned at the Shanghai waterfront today when he fell from a launch.

Ocean and Coastwise Movements

Vessel Movements

SEATTLE, July 11 (AP).—Arrived: Dorothy Wintermote, Admiral Moser, Bound ports: Pacific Hemlock, New York; Seattle, Coronisio, Yellowstone, Ruth Alexander. TACOMA: Northwestern, Southeastern Alaska; Australien, Vancouver; Olymoni, Los Angeles. Sailed: Manhatten Island, Seattle, Tacoma; Caddopeak, Los Angeles; Aleutian, President Jefferson, Orient; Jacob Luckenbach, New Orleans; Diamond Cement, View Cove; Dorothy Wintermote, Los Angeles. Coronado, Southeastern Alaska; Shidzuoka Maru, Vancouver; Ruth Alexander, San Diego.

TACOMA, July 11.—Arrived: Manhattan Island, Mobile; Australien, Hull; El Cedro, San Francisco. Sailed: Yellowstone, Los Angeles; Ruth Alexander, San Dieso; Manhattan Island, Mobile; Duchessa d'Aosta, Genoa; Santa Inez, San Diego; Australien, Hull; Griffco, Vancouver.

PORTLAND, July 11.—Arrived: Ms. Los Angeles, Hamburg. Sailed: Bessemer City, Avonmouth; Point San Pedro, Puget Sound; Admiral Dewey, Los Angeles; Ms. Nordfever, Shanghai; Stanwood, San Francisco.

SAN FRANCISCO, July 11 (AP).—Arrived: H. F. Alexander, San Pedro; Katherine, Heunemo; Charlie Watson, Moss Landing. Sailed: Bronnoy, Selma City, H. F. Alexander, Oklahoma, Point Montara, Seattle; Golden Tide, Cebu; Vacuoline, Townsville, Australia; Tacoma, Vancouver; Barbara C., Seattle; Admiral Farragut, Olympia, Point San Pablo; Cedrarita, Celilo, J. B. Stetson, San Pedro; Walhemo, Sydney; Lena Luckenbach, Astoria, Portland; Montezuma, Topolobampo; Prentiss, Coos Bay; Wisconsin, Antwerp; Portland, Hamburg; Annie Christensen, Eureka, D. O. Scofield, Estero Bay.

ARRIVED

NEW YORK, July 11.—Eleanor Christensen, San Francisco; Pioneer, Los Angeles.

SAILED

NEW YORK, July 11.—Hanley, San Pedro; Virginia, San Francisco.

PHILADELPHIA, July 1. — Sun, San Pedro.

MOBILE, July 11.—Knoxville, Pacific Coast.

SAVANNAH, July 11.—Goodfellow, Pacific Coast.

BALTIMORE, July 11.—Pacific Cedar, Munthropic, San Pedro.

KOBE, July 11. — Hakubassan Maru, Hokuroku Maru, Los Angeles.

BALBOA, July 11.—Seremacca, San Francisco.

ANTWERP, July 11.—Pan-America, San Francisco.

SYDNEY, July 11. — Maunganui, San Francisco.

PANAMA CANAL, July 10. — Passed, bound west: Liberator, Galveston for Kobe; C. O. Stillman, Newport News for Telara; Lebore, Beltimore for Crux Grande; Edgar F. Luckenbach, New Orleans for San Francisco; President Harrison, New Orleans for Los Angeles; Steel Ranger, Seattle for Boston; Tamiekhua, New York for Pacific ports.

Wireless Report

(Esteven, 8 p.m., unless otherwise stated)

PRINCESS NORAH—Riley's Cove, 4 p.m., southbound.

ADMIRAL CHASE—San Francisco for Seattle, 374 miles from San Francisco.

ADMIRAL PEOPLES—San Francisco for Astoria, forty-one miles from Astoria.

DENALI—Bound Seattle, 267 miles from Seattle.

KINGSLEY—Powell River for Los Angeles, 1,043 miles from Los Angeles.

GOLDEN CROSS—Bound Vancouver, 524 miles from San Francisco.

Weather Report

ESTEVAN—Rain; southeast, light; 30.16; 54, light swell.

PACHENA—Rain; southwest, light; 30.17; 54, sea smooth.

CARMANAH—Cloudy; southwest, light; 30.10; sea smooth.

CAPE BEALE—Rain; southeast, light; 30.15; light swell.

SWIFTSURE—Hazy; east, light; 30.11; 49, sea smooth.

Shipping Calendar

TO ARRIVE

PACIFIC RELIANCE—United Kingdom, July 6.

SHIDZUOKA MARU—China and Japan, July 8.

EMPRESS OF CANADA — Philippine Islands, China, Japan, Hawaii, July 8.

PRESIDENT LINCOLN — Philippine Islands, China, Japan, July 14.

NIAGARA—Australia, New Zealand, Fiji, Hawaii, July 17.

NEBRASKA—United Kingdom, July 19.

EMPRESS OF RUSSIA — Philippine Islands, China, Japan, July 20.

PACIFIC SHIPPER — United Kingdom, July 20.

PRESIDENT MADISON — Philippine Islands, China, Japan, July 28.

TO DEPART

EMPRESS OF ASIA — Japan, China, Philippine Islands, July 4.

HIYE MARU (Vancouver)—Japan, China, July 9.

PRESIDENT JEFFERSON—Japan, China, Philippine Islands, July 11.

EMPRESS OF CANADA—Hawaii, Japan, China, Philippine Islands, July 18.

PRESIDENT LINCOLN — China, Japan, Philippine Islands, July 21.

NIAGARA—Hawaii, Fiji, New Zealand, Australia, July 22.

SHIDZUOKA MARU — China, Japan, July 22.

Transpacific Mails

CHINA AND JAPAN

EMPRESS OF ASIA—Mails close 4 p.m., July 5. Due at Yokohama July 18; Shanghai, July 20; Hongkong, July 23.

*HIYE MARU (via Vancouver)—Mails close 1:15 p.m., July 8. Due at Yokohama July 22.

PRESIDENT JEFFERSON—Mails close 4 p.m., July 11. Due at Yokohama July 24; Shanghai, July 28; Honekong, July 31.

†PROTESILAUS (via Vancouver—Mails close 1 p.m., July 13. Due at Shanghai August 2.

EMPRESS OF CANADA—Mails close 4 p.m., July 18. Due at Yokohama August 1; Shanghai, August 4; Honakong, August 7.

*ARABIA MARU (via Vancouver)—Mails close 11:15 p.m., July 19. Due at Yokohama August 2.

PRESIDENT LINCOLN—Mails close 4 p.m., July 25.—Due at Yokohama August 7; Shanghai, August 11; Hongkong, August 14.

*Mail for Japan only
†Mail for Shanghai only
‡Also carries mail for Honolulu.

AUSTRALIA AND NEW ZEALAND

MAKURA—Mails close 11:15 p.m., July 9. Due at Wellington July 27; Sydney, August 1.

NIAGARA—Mails close 5 p.m., July 22. Due at Auckland August 10; Sydney, August 15.

MAUNGANUI—Mails close 11:15 p.m., August 2. Due at Wellington August 24; Sydney, August 28.

Gulf Islands Service

(Effective May 1, 1931)

GANGES, SALT SPRING ISLAND, MAYNE, PENDER ISLAND, PORT WASHINGTON, GALIANO

Mails close 11:15 p.m., Sunday, Wednesday and Friday; 10 a.m., Tuesday.
Mails due 5:30 p.m., Monday; 7:15 a.m., Sunday, Wednesday and Friday.

BEAVER POINT, FULFORD HARBOR

Mails close 10 a.m., Tuesday; 11:15 p.m., Wednesday and Friday.
Mails due 7:15 a.m., Sunday, Wednesday and Friday.

SATURNA, SOUTH PENDER

Mails close 10 a.m., Tuesday; 11:15 p.m., Wednesday.
Mails due 7:15 a.m., Wednesday and Friday.

MUSGRAVE

Mails close 11:15 p.m., Wednesday and Friday.
Mails due 7:15 a.m., Sunday and Friday.

NORTH GALIANO

Mails close 11:15 p.m., Sunday.
Mails due 7:15 a.m., Wednesday.

Queen Charlotte Mails

(Effective June, 1931)

LOCKEPORT, QUEEN CHARLOTTE, ROSE HARBOR, SANDSPIT, SKIDEGATE, SKIDEGATE MISSION, TLELL

Mails close 1:15 p.m., June 6 and 20; July 4 and 19; August 1, 15 and 29. And 11:15 p.m., June 12 and 26; July 10 and 24; August 7 and 21.
Mails due 2:15 p.m., June 12, 26 and 28; July 4, 10, 18 and 24; August 1, 7, 15, 21 and 29.

BUCKLEY BAY, MASSETT, PORT CLEMENTS, WATUN RIVER

Mails close 1:15 p.m., Saturdays.
Mails due 2:15 p.m., Sundays.

West Coast Mails

(Effective June 26, 1931)

AHOUSAT, BAMFIELD, CACHALOT, CEPPECE, CLAYOQUOT, ECOOLE, HECATE, KILDONAN, KYUQUOT, NOOTKA, PORT RENFREW, SAN MATEO, SECHART, TOFINO, UCLUELET

Mails close 10 p.m., 1st, 6th, 11th, 16th, 21st and 26th each month.
Mails due 2nd, 8th, 13th, 18th, 23rd and 28th each month.

CLO-OOSE, KAKAWIS, QUEENS COVE

Mails close 1st, 11th and 21st each month.
Mails due 8th, 18th and 28th each month.

ESTEVAN POINT

Mails close 6th, 16th and 26th each month.
Mails due 2nd, 13th and 23rd each month.

CENTRE ISLAND

Mails close 21st only.
Mails due 28th only.

CACHALOT, CLAYOQUOT, KYUQUOT, TOFINO

*Mails close 8:30 a.m., 2nd, 7th, 12th, 17th, 22nd and 27th each month.

KAKAWIS

*Mails close 8:30 a.m., 2nd, 12th and 22nd each month.

ESTEVAN POINT

Mails close 8:30 a.m., 7th, 17th and 27th each month.

CENTRE ISLAND

Mails close 8:30 a.m., 22nd only.

CLO-OOSE

Mails close 8:30 a.m., 6th, 16th and 26th each month (25th in August).

HOLBERG, JUNE LANDING, PORT ALICE, QUATSINO

Mails close 1 p.m., Tuesday and Friday.
Mails due 7:15 a.m., Tuesday and Friday.

SAN MATEO, BAMFIELD, ECOOLE, KILDONAN

Mails close 8:30 a.m., Tuesday, Thursday and Saturday.
Mails due 4:30 p.m., Monday, Wednesday and Friday.

SECHART, UCLUELET

Mails close 8:30 a.m., Thursday and Saturday.
Mails due 4:30 p.m., Monday and Friday.
*Except July 12 and August 3.

British Mails

SS. MAURETANIA (via New York)—Mails close 3:15 p.m., July 16.
SS. MELITA—Mails close 1 p.m., July 18
SS. FRANCE (via New York)—Mails close 2:15 p.m., July 19.

Mail intended for transmission via New York must be so marked. When forwarded by air over United States lines, mail sent via New York can be posted two days later than the dates indicated above.

WEST INDIES GENERALLY

Mails close 1 p.m., July 14.

JAMAICA

Mails close 1 p.m. July 14 and 18.

Canadian Air Mail Service

Mails close, Victoria, 11:15 p.m., Monday.
Leave Calgary 9:00 p.m., Wednesday.
Arrive Lethbridge 12:01 p.m., Wednesday.
Arrive Medicine Hat 11:35 p.m., Wednesday.
Arrive Moose Jaw 1:35 a.m., Thursday.
Arrive Regina 2:40 a.m., Thursday.
Arrive Saskatoon 11:00 a.m., Thursday.
Arrive Winnipeg 7:00 a.m., Thursday.
Service is daily, including Sundays.
Correspondence sent by steamer and train all the way, closing at Victoria 11:15 p.m., Monday, reaches Winnipeg 8 p.m., Thursday, too late for delivery that day.

NEW ZEALAND AUSTRALIA
via HONOLULU and SUVA

The new and well-appointed passenger liners sail from Vancouver, B.C., and Victoria, B.C.

"Niagara" .....July 22, Sept. 16
"Aorangi" .....Aug. 19, Oct. 14

For fares, etc., apply to all Railway and Steamship Agents, or to the Canadian-Australasian Line, 999 West Hastings St., Vancouver, B.C.

FLY BY BOAT!
DAILY SCHEDULE

Lv. Vancouver - 9.30 a.m.; 2.00 p.m.
Ar. Victoria - - 10.20 a.m.; 2.50 p.m.
Lv. Victoria - - 11.00 a.m.; 5.30 p.m.
Ar. Vancouver - 11.50 a.m.; 6.20 p.m.

Seaport, Vancouver—Georgia and Cordero Streets.
Seaport, Victoria—James Bay.

Tickets at Canadian National or Canadian Pacific Ticket Office or Hotels and at Canadian Airways Seaport, 1927 Georgia St. W. Phone Doug. 381, or Gray Line Tours, 756 Yates St., Victoria. Phone G 4151.

CANADIAN AIRWAYS LIMITED
with whom are associated
CANADIAN PACIFIC and CANADIAN NATIONAL RAILWAYS

Autogyro Will Join Transcanada Airplane Armada

MONTREAL, July 11 (CP).—Lone motors whirling through the air like a windmill, the first Canadian-owned autogyro will take off from Montreal tomorrow to join the transcanada air pageant in Western Canada. Captain Godfrey W. Dean will fly the strange craft west to join the fleet of itinerant Canadian planes.

Powered with a 300-horsepower Wright engine, the autogyro has a top speed of 100 miles per hour with pilot and two passengers, and can descend to a landing with no appreciable forward speed.

TRI-CITY Steamship Service
DAILY SAILINGS
VICTORIA to SEATTLE
Lv. 8.30 a.m. and 6.45 p.m.
Ar. 12.30 p.m. and 10.45 p.m.
VICTORIA to VANCOUVER
Lv. 8.00 a.m. and 6.00 p.m.
Ar. 12.00 noon and 9.45 p.m.
Space for Automobiles
Special Week-end Fares
CITY TICKET OFFICE
911 Government St. Phone EMpire 7137
Canadian National
V-73R

GULF ISLANDS FERRY Co., LTD.
Salt Spring Island Service
Change of Schedule, Effective July 12, 1931
FERRY MS. "CY PECK"

WEEK DAYS

Leaves Fulford Harbor	Leaves Swartz Bay
8:15 A.M.	9:30 A.M.
4:00 P.M.	5:15 P.M.

SUNDAYS

8:15 A.M.	9:30 A.M.
10:15 A.M.	11:30 A.M.
5:00 P.M.	6:00 P.M.
7:00 P.M.	8:00 P.M.

Subject to Change Without Notice

FERRY TARIFF

Passengers ..... 25c one way; 50c return
Automobiles ..... 75c to $1.50, according to weight
Trucks ..... $1.25 to $2.00, according to size

DRIVERS FREE

HAVE ARRANGED SPORTS EVENTS

United Commercial Travelers Announce Programme for Celebration Here

Sponsored directly by the United Commercial Travelers, the gala events of next Friday and Saturday are arousing speculation and excitement among spectators to be and participants alike. The energetic body has spared no efforts in making the British Columbia diamond jubilee celebrations an event long to be remembered. The programme arranged will surpass previous gala occasions, with not a single dull moment for the visitors. Prominent among the scheduled entertainments is a long list of events, which will be held at the Crystal Garden.

OFFICIAL PROGRAMME

The offical programme is as follows: From 7 to 9 p.m. on Friday a grand swimming gala will be held, including a water polo game, a school relay race, fancy diving competitions, a balloon race, a suitcase race, a fifty-yard freestyle men's race (open), fifty-yard freestyle ladies' race (open), eighty-yard medley race (open) for men, eighty-yard medley race (open) for ladies, 200-yard relay race with four men to a team. Four comedians will put on a skit, and the swimming drill by members of the Y.M.C.A. Swimming Club is hailed as a big drawing card. Dancing will be held from 9 to 12, music being provided by two orchestras. The pool will be open for swimming from 9 to 11.

SATURDAY EVENTS

On Saturday evening the programme is to be one of especial interest, featuring the big bathing beauty contest, for which entries have been coming in rapidly. After the judging is completed the programme will continue with water polo, 100-yard race, backstroke (open) for men, fifty-yard freestyle race for boys under fourteen years of age, fifty-yard freestyle for boys under seventeen years of age, 200-yard relay race, four to a team, fifty-yard breaststroke race (open) for ladies, exhibition of fancy diving, and comedy team doing three or four numbers.

On Saturday night the swimming gala will be from 7 to 9, the bathing beauty contest from 9 to 10, and dancing on both floors from 9 to 12.

MANY FEATURES

This programme is arranged for the Crystal Garden, taking no cognisance of the variety of amusements taking place in other parts of the town. Bowling alleys and miniature golf courses will be going full swing, while attractions at the Royal Victoria Theatre will include a special programme by the concert party of H.M.S. Dragon and an exhibition by the noted Indian club swinger, Ali Aham Al Thakar, who holds the audience spellbound with his amazing skill. A lacrosse match has been arranged to take place on Saturday morning.

In an effort to make these amusement accessible to all the United Commercial Travelers are issuing a special comprehensive ticket, which will pass the holder into any one of these entertainments. Children holding the ticket will be allowed to swim at the Crystal Garden in the mornings.

In addition to the above attraction the holder of tickets has the chance of winning one of the many really handsome tombola prizes. These include a trip to Jasper Park, or up the west coast of Vancouver Island, electric radios, washers and awards of a lesser value.

NEW FIRE ALARM SYSTEM OPENED

Vancouver's Centralized Headquarters Said to Be Equal to Any on Continent

VANCOUVER, July 11.—All Vancouver's fire alarm systems centre today in a cement building at Cambie and Twentieth Avenue.

This morning Mayor Louis D. Taylor turned in an alarm at the new fire alarm headquarters and within three minutes engines raced up to the building to herald the opening of a centralized system which "equals anything on the continent."

With bands playing and crowds pressing up to the building, erected and equipped at a cost of $350,000, a new era in Vancouver's fire fighting was inaugurated.

Mayor Louis D. Taylor looked down at the microphone. "The fire alarm system of the city hitherto has been a kindergarten compared to this," he announced.

Fire Chief C. W. Thompson pointed out that the new system is in vogue in England, France and Germany and that Vancouver's new building equals anything on the continent.

EVERY LINE DUPLICATED

While the gathering in the building looked at the lights which flash the signals, the paper tapes which record the district calls and the neat array of electric appliances, it was explained that "every line of this new system has a duplicate in the event of a major disaster."

"There are 500 fire alarms distributed throughout the city of Vancouver," said W. C. Mainwaring, of the Northern Electric Company, "and 500 miles of circuit wires in the connections which have their centre in this building."

11,447 NAMES ON MEMORIAL

At Ploegsteert, Belgium, the famous "Plug Street" of the World War, on a recent Sunday morning the Duke of Brabant unveiled the memorial erected by the Imperial War Graves Commission to record the names of 11,447 officers and men from the United Kingdom and South Africa who fell in the neighborhood during the war and who have no known grave. The memorial consisted of a covered circular colonnade enclosing an open space, and entered by an opening between two stone lions. The names of the 11,447 dead are carved on panels set in the walls. They belonged to thirty-six different divisions and to a hundred regiments. The Rifle Brigade with 599 names, claim the largest individual share. Thirteen names are those of men who served in the South African Infantry.

Will Stop at Ottawa on Long Flight

THE much-heralded flight of the Lindberghs to Japan and China, via the Pacific Ocean, is expected to commence very shortly. This picture (left) shows Col. Lindbergh and Ann Morrow Lindbergh arriving at the landing field to inspect the plane in which they will attempt the hazardous trip. The photo on the right shows the Lockheed-Sirius monoplane being tried out by Col. Lindbergh over New York.

SHOW HONOR TO INVENTOR

Nicola Tesla Receives Birthday Congratulations From All Over World

NEW YORK, July 11.—Nicola Tesla, one of the greatest electric inventors since Benjamin Franklin flew his historic kite, was seventy-five years old yesterday.

He was presented with a volume containing letters of felicitation and congratulation from about 100 inventors and scientists all over the world.

FATHER OF RADIO

Tesla has left behind him three quarters of a century of high achievement, being generally considered the father both of radio and of modern power generation and transmission, but it is in the fourth quarter he expects to do his greatest work.

Tesla was born in Serbia, coming here as a young man and obtaining his first job in the United States with Thomas A. Edison. Soon, however, he founded his own company.

HARNESSES NIAGARA

He played a large part in the harnessing of Niagara Falls and many other large power projects. Later he turned his attention to wireless and on his research is based much of the developed art now known as radio.

He is working on power again now, power of great strength from some source he is not yet ready to divulge.

Leaves for Desert To Shoot the Moon

TRIPOLI, North Africa, July 11. (AP).—Dr. Darwin O. Lyon, New York professor and interterrestial rocket enthusiast, left here Thursday for the Plain of Misola, in the African desert, where he will attempt to shoot an experimental rocket to the moon some time near the end of this month.

A former rocket, constructed by Dr. Lyon, exploded prematurely in the Italian Alps last February, injuring three of his assistants.

Contractors in Egypt expect a revival in building next year.

DYKING ACTION JUDGMENT GIVEN

Mr. Justice Fisher Sets Aside Appraisals by Arbitrators on Nicomen Island Lands

VANCOUVER, July 11.—In reasons for judgment handed down here this week, Mr. Justice Fisher dismisses the finding by arbitration in the issue between the Province and Alexander Tipping, claimant in respect to land taken for protection works by the Department of Public Works.

Mr. Justice Fisher pointed to the variation in the values fixed by the arbitrators and the umpire, with different appraisals ranging between $3,357 and $9,972.

The land in question is on Nicomen Island, and was taken for use in protection works in connection with the Fraser River.

Doctors of Essex, England, have inaugurated a medical service for the benefit of the $1,250-to-$2,000-a-year man and his family. He will be offered a full medical service for himself, his wife and children at a cost of 2 cents a day per head.

CULBERTSON *on* CONTRACT

by Ely Culbertson

World's Champion Player and Greatest Card Analyst

"INVENTION'S MOTHER"

"Necessity is the mother of invention," runs the time honored proverb.

It means that human nature is so constituted that it rarely provides for an unexpected contingency until lack of provision has demonstrated its need.

In the recent international team-of-four match at duplicate contract there appeared a void in bidding technic which one of necessity's pretty children filled. The nice old lady rose to the occasion in fine fashion and gave birth to a new idea in attacking strategy in contract bridge.

America was represented by Baron Waldemar von Zedtwitz, Theodore A. Lightner, Mrs. Culbertson and myself. England was represented by Colonel H. M. Beasley, Sir Guy Domville, Captain Kenneth Hogg and Mr. George Morris.

Duplication of values is the bane of many a well-bid contract hand. Every player has found such cards as the A K Q of a suit in the hand of the declarer, faced, in the supporting hand by a void in that suit. In such cases the three playing trick value of a void (with four trumps in the hand) becomes worthless. No matter how long in trumps the supporting hand may be, ability to trump losers in declarer's hand becomes a frozen asset when the only thing that dummy can trump is an unquestioned winner in its own right. These vanished bidding tricks may result in serious over-valuation of the combined hands, known to contract players as "duplication of values."

There are many hands, rich in playing tricks—assaying, possibly, to a count in excess of thirteen—the distribution of which is such that in play they may produce not more than nine or ten. This is due to the structure of card games and particularly to the rules governing such games as contract, which require a player to follow suit if he has a card of the suit led.

Knowledge of "duplication of values" is, therefore, requisite to sound partnership bidding. A method of showing a "duplication situation" was invented and first applied in this match. The hand which gave to an American the opportunity, to display his brilliancy was the following:

Neither side vulnerable.

South—Dealer.

North: ♠ A Q 9 4 ♥ — ♦ Q 10 7 6 2 ♣ Q J 8 3

West: ♠ 10 8 ♥ Q J 9 7 6 5 ♦ K 6 ♣ A 7 6

East: ♠ J 7 6 5 3 2 ♥ K 10 8 4 ♦ 9 8 ♣ 9

South: ♠ K ♥ A 8 2 ♦ A J 5 4 ♣ K 10 5 4 2

The bidding:

South	West	North	East
1♣	1♥	2♥ (1?)	(1) Pass
5♥ (11?)	(2) Pass	4♣	Pass
5♣	Pass	Pass	Pass

1. North's bid of two Hearts over West's one Heart bid showed his partner control of the Heart suit. The bid could be interpreted as a slight encouragement to bid for slam. However, the hand is perhaps a little too weak to justify slam hopes.

2. This brilliant bid tells North that his void in Hearts is of minor importance. Therefore a slam is improbable. Applying this information, North now gave all his raises for the Club bid. So far as my knowledge goes, this was the first time that such a bid was made.

Contrast this result in the room where the American players were seated North and South (and thus controlled the bidding of this hand) with that where England's strongly individualistic players held the controlling cards. There the bidding on the same hand was:

South	West	North	East
1♣	Pass (1)	3♣	Pass
3NT	Pass	Pass (2)	Pass
Pass			

1. Knowing the English predilection for no trump, West, who has a hand of sufficient honor and playing strength fully to justify an overcall, passed, hoping that unaided by any information from the American players, England might land in the wrong bid. Such waiting, or Fabian tactics, are frequently the best defence in bidding as well as in play. It is the mark of an expert to know when to bid and when to stop—particularly when to stop.

2. North's hand is altogether too freakish to justify his pass of his partner's game bid of three no trump, but the shrewd pass by West contributed to a misconception of the distribution of the hand and to the consequent disaster.

In the play five Clubs was easily made, South losing only the Club Ace and Diamond King. Three no trump, however, proved an impossible task. One lead cleared the Heart suit and West's two sure reentries permitted him to make four Heart tricks, one Diamond and one Club

HEADACHES

Needless pains like headaches are quickly relieved by Aspirin tablets as millions of people know. And no matter how suddenly a headache may come upon you, you can always be prepared. Carry the pocket tin of Aspirin tablets with you. Keep the larger size at home. Read the proven directions for pain, headaches, neuralgia, etc.

BAYER

MADE IN CANADA

There's a Picture . . . *Snap It!*

The Simplest Snapshot may win $12,250. Big Prizes for pictures made in May, June, July and August

QUICK! See that picture? Snap it! You can't afford to miss a picture opportunity these days. Not during Kodak's International $100,000 Competition. Not when one simple snapshot may win you as much as $12,250.

There are 265 prizes, totaling $6,310, left for the Canadian District—Canada, Newfoundland, Saint-Pierre and Miquelon. And principal prize-winners from this district automatically compete for $16,000—and world fame—in the International Competition.

Only Amateurs May Compete

It's so simple, too. No special skill required . . . professionals are barred . . . any subject you like may be entered . . . any Brownie, Hawk-Eye, or simple Kodak will do. No restrictions as to the make of camera or film you use. The more snapshots you send in, the better are your chances to win one or more of the big cash prizes.

So see your Kodak dealer for a supply of film. Clip the entry blank. Enter to win.

World Notables as Patrons, Judges

Because of the part photography plays in acquainting one nation with another and in thus furthering a sympathetic understanding among the peoples of the world, many famous personages are acting as patrons or judges of this friendly international competition.

The following well-known and popular Canadians will judge the pictures entered from the Canadian District.

Rev. Canon H. J. Cody, M.A., LL.D., D.D. Eminent divine.
Mrs. Emily F. Murphy (Janey Canuck). Distinguished authoress and police magistrate.
Mr. E. Wyly Grier, P.R.C.A. Noted artist.
Mrs. Nellie L. McClung. Celebrated authoress.
Lieut-Col. Henri Gagnon, Chevalier de la Légion d'Honneur.
Mrs. L. M. Montgomery Macdonald. Writer of many books.

For pictures of the prize-winning kind, use Kodak Film *in the familiar yellow box or the new* Kodak Verichrome Film *in the yellow box with checkered stripes.*

SIX PICTURE CLASSES . . . *Plenty of Chances to Win*

YOU may submit pictures of *any* subject in this contest. Prizes will be awarded in 6 classes. Your entries will be placed for judging in the classes in which they are most likely to win.

44 PRIZES IN EACH CLASS

A. Children . . . *Any picture in which the principal interest is a child or children; at play, asleep, laughing, "working", close-ups, in everyday clothes or costumes.*

B. Scenes . . . *Landscapes, marine views, city, street, travel or country scenes; distant and nearby views.*

C. Games, Sports, Pastimes, Occupations . . . *Baseball, tennis, golf, fishing, gardening, carpentry, etc.*

D. Still Life and Nature Subjects, Architecture and Architectural Detail, Interiors . . . *Art objects, curios, cut flowers, or any still life object in artistic arrangement, any nature subject, etc. Exteriors or interiors of homes, churches, schools, offices, libraries; statues, etc.*

E. Informal Portraits . . . *Close-up or full figure of a person or persons, excepting pictures in which the principal interest is a child or children. (See Class A.)*

F. Animals, Pets, Birds . . . *Pets (dogs, cats, etc.); farm animals or fowls; wild animals or birds, at large or in zoos.*

$7,500 FOR CANADIAN DISTRICT

GRAND PRIZE: Bronze Medal and $1,000
44 prizes in each of 6 classes

For the best picture in each class	$ 250
For the next picture in each class	100
For the next picture in each class	50
For each of next 5 pictures in each class	25
For each of next 36 pictures in each class	10

(265 prizes totaling $6,310)

SPECIAL PROVINCIAL PRIZES FOR CHILD PICTURES

21 provincial prizes totaling $1,190 are already being distributed for child pictures made and entered in May and June. 44 other prizes for child pictures (See Class A) made and entered in May, June, July and August will be given at the end of the general contest which closes August 31.

$16,000 IN INTERNATIONAL AWARDS

The first prize-winning picture in each of the six classes in the Canadian District automatically enters the International Competition to be judged for later awards at Geneva, Switzerland.

INTERNATIONAL GRAND AWARD
$10,000 and a Silver Trophy

INTERNATIONAL CLASS AWARDS
For the best picture in each of the six classes, a Gold Medal and $1,000 in cash.

$ 16,000 in International Awards.
7,500 in Prizes for Canadian District.
76,500 for the rest of the world.
$100,000 Total to be won . . . by amateurs only.

One Simple Snapshot may win $12,250

Class Prize	$ 250
Canadian District Grand Prize	1,000
International Class Award	1,000
International Grand Award	10,000
Total you may win with a single picture	$12,250

$7,500 in 286 Cash Prizes for Canadian District Alone . . .

Read these simple rules

1 This contest is *strictly for the amateur.* Any resident of Canada, Newfoundland or Saint-Pierre and Miquelon is eligible, excepting individuals and families of individuals engaged in the manufacture, sale, commercial finishing or professional use of photographic goods.

2 Contest starts May 1, closes August 31, 1931.

3 An entrant may submit *as many pictures* as he pleases and at as many different times as he pleases; provided that the pictures have been *made on or after* May 1, 1931, that they are mailed under postmark dated *not later than* August 31, 1931, and that they reach the Prize Contest Office not later than September 7, 1931.

4 Any Kodak, Brownie, Hawk-Eye or other camera and any brand of film, chemicals and paper may be used in making pictures for this contest. A contestant need not own the camera. The finishing, of course, may be done by his dealer. Pictures may be made from roll film, cut film or film pack negatives. But pictures made from plate negatives are not eligible.

5 Regular-sized contact prints and also enlargements are eligible. No picture, however, is to measure *more than 8 inches* the long way. Prints shall be made from unretouched negatives only. *No colouring* or artwork of any kind shall have been done on either negative or print. *Prints shall be neither mounted nor framed.* Do not write even your name on either front or back of pictures submitted.

6 Enclose an entry blank with each lot of pictures. Mail entries to Prize Contest Office, Canadian Kodak Co., Limited, Toronto 9, Ontario. Use the entry blank in last column, obtain others from your dealer, copy the form, or write to the Prize Contest Office for a supply.

7 *No entries can be returned.* All mailings are at owner's risk. *Do not* send negatives with entries, but be sure they are in your possession and *hold them* ready to send on request.

8 All pictures will be *judged solely on general appeal*—the interest they arouse. Photographic excellence or technique will not be the deciding factor in determining the prize winners.

9 The decision of the judges shall be final. In the event of a tie, the advertised award shall be paid to each of the tying contestants.

10 Each prize-winning picture, together with the negative, and the first and sole rights to the use thereof for advertising, publication, or exhibition in any manner, becomes the property of the Kodak Company.

11 Winner of the first prize *in each class, including winner of the Canadian District Grand Prize,* will automatically enter the International Competition.

12 Although no entrant may win prizes on more than one picture, he may win *several* prizes with the one picture. Naturally, the more pictures sent in, the greater the chance that one of them will win a prize—or prizes.

Important! The entrant need not specify the classes into which his pictures should go. The Prize Contest Office will place each picture in the class in which it is most likely to win. No explanatory letter is necessary.

Winners will be notified as soon as possible after the judging takes place. In order that judges shall not know the name of the maker of any picture, entries will be filed numerically.

Each entry will be acknowledged by a postal card bearing the number given thereto. However, *please do not* interpret this as an invitation to write about entries as the Prize Contest Office cannot undertake correspondence.

The Kodak Company may offer to purchase pictures that do not win prizes.

Clip this entry blank

Enclose this blank with your entries and mail to Prize Contest Office, Dept. 448, Canadian Kodak Co., Limited, Toronto 9, Ontario.

Do not place your name on either the front or the back of any picture.

NAME .....
(Please Print)
Street Address .....
City or Town .....
Province or Territory .....
Make of Camera .....
Make of Film .....
Number of Pictures sent with this blank .....

KODAK INTERNATIONAL $100,000 COMPETITION *for Amateur Picture-Takers*

SOLD BY
Victoria Book & Stationery Co., Ltd.
Phone Garden 1013 — 1002 Government Street

SOLD BY
Hudson's Bay Company.
INCORPORATED 2ND MAY 1670.

SOLD BY
701 Fort Street — Owl Drug Co., Ltd. — Phone Garden 2112

SOLD BY
TERRY'S — Kodaks—Developing and Printing — Soda Parlor Seating 400 — DRUGS

Vancouver Island

Cannery Manager Expected to Meet Saanich Growers

The directors of the Saanich Fruit Growers' Association are expecting the arrival this morning of the general manager of the Vancouver canneries, and it is hoped that the conference which will follow will result in the settlement of the dispute which has arisen.

At a special meeting on Friday night in the Temperance Hall, Keating, Capt. Livesey, manager of the Saanich association, stated that the canneries in Vancouver had repudiated contracts made early in the season with the association. The growers, he said, had no intention of breaking any contract, but found that the specification of the new draft drawn up by the Vancouver interests made it virtually impossible to meet them.

The Saanich body looked for more tolerance on the part of the canners with regard to the state of ripeness at which the berries should be picked.

An expression of opinion at the meeting was obtained to the effect that the growers should endeavor to supply as many loganberries to the canneries as possible.

Men Injured by Cave-In at Mine

LADYSMITH, July 11.—Alex Dunsire lies in Ladysmith General Hospital, suffering from severe internal injuries, as the result of a rock cave-in in No. 5 Mine, South Wellington, today.

Tom Robertson, his working partner, also sustained painful injuries of a less serious nature about the legs in the same accident. Both men are well-known residents of Ladysmith.

Organizing New Party

LADYSMITH, July 11.—J. E. Armitage, in meetings held on Thursday evening in the A.O.F. Hall in Ladysmith and last night in the Diamond schoolhouse, heralded the advent of another political group with the co-operative movement as the economic keynote.

The speaker remarked the new party had realized the futility of co-ordinating the efforts, or securing the legitimate objectives of the various co-operatives by the help of the major parties, and had determined that adequate political representation for their principles was the only way out.

A fair attendance listened with great interest at each meeting.

PYTHIAN SISTERS' OUTING

NANAIMO, July 11.—The Past Chiefs' Association Pythian Sisters held their annual outing yesterday on the Island, when most of the past chiefs attended, a most enjoyable time being had by all.

The winners at bridge were Mrs. Barton and Mrs. Philip. The Highland fling contest was won by Mrs. McMillan, whilst Mrs. Somers proved herself to be the best vocalist.

In the popular lollypop contest, Mrs. Gillard was an easy first.

Ices were cut by Mrs. G. Wilson and tea was poured by Mrs. Hedley and Mrs. I. Aitken.

The winners at swimming were Mrs. Cottle, Mrs. Slaughter, Mrs. M. Aitken and Mrs. A. Wilson.

First sections of the 8,000 miles of air line between Europe and South Africa have just been opened.

Cougar Kitten Is Caught and Taken to City

A. Gillespie, 2915 Cedar Hill Road, with his brother, Jack, were hunting on the Koksilah River and came across the track of a cougar. Their dog succeeded in trailing and treeing the cougar, which was easily shot.

The next day they took up the hunt and came across a den where they discovered a kitten and treed this also. With the aid of some ropes they succeeded in capturing it alive, bringing it to Victoria, where it is now in a cage at the residence of A. Gillespie.

Victims of Tragedy Buried at Nanaimo

NANAIMO, July 11.—The three little victims of the drowning tragedy in Nanaimo River on Tuesday in the persons of Thelma Ruth, aged seven; Barbara Marjory, six, and little Patricia Louise Stevens, three, were laid at rest yesterday afternoon in Nanaimo Cemetery, with Rev. Canon H. V. Hitchcox officiating.

The cortege left the residence, which is on Lubbock Square, at 2 o'clock, and proceeded to the Rectory Chapel of St. Paul's, where a very impressive service was held. The sympathy of the community was shown by the large attendance both at the service and graveside, and by the many beautiful floral tributes, which were banked about the tiny white caskets in the home and afterwards about the grave in the cemetery.

In his service at the chapel, Mr. Hitchcox dwelt upon the tragic death of the little girls, and offered words of consolation to the bereaved parents. The hymns, "The Lord Is My Shepherd," "Jesus Loves Me" and "Nearer, My God, to Thee," were sung. He was assisted in the service by Rev. B. Eyton Spurling.

Interment took place in the family plot, the pallbearers being members of the St. Paul's Sunday School and the Boy Scouts, who attended in uniform. The pallbearers for Thelma Ruth were George Gunniss, Bob Hindmarch, John Sampson and Art Renny; for Barbara, Jack Grant, Ray Lawrence, Gordon Marshall and Jack King; for Patricia, Reginald Lee, Clair Wilson, Glenden Griffiths and Dallas Horn.

Among the floral tributes were "Gates Ajar," from Mother, Daddy, Nancy and Jackie; heart, from Granny and Grand Dad; cross, from Uncle Ernie and Uncle Ross, and wreaths from all the Spencer Store's staff.

Salt Spring Island Resident Meets Death

James Henry Horel, a resident of Salt Spring Island for the last fifty years, succumbed to a heart attack while sitting in his automobile yesterday afternoon on the property of Captain J. Mitchell, near Ganges.

He was head linesman for the British Columbia Telephone Company and had been superintending the removal of a tree which had fell foul of a telephone wire on the Mitchell property.

He had just got into his car at the conclusion of the operation, when he fell forward over the wheel and did not regain consciousness.

Dr. Lawson was called, but pronounced life extinct. J. J. Collins, coroner, stated that it would be unnecessary to hold an inquest.

Mr. Horel was sixty-one years of age and was born in the state of Wisconsin. There survive his widow and one son, Percy Horel, at home; two brothers, Harold, of Salt Spring, and Samuel in the United States; five sisters, Mrs. Tom Brayshaw, of Vancouver, Mrs. S. Roch, of Mission, B.C., and three sisters in the United States. The funeral will take place Sunday, the cortege leaving the residence at 2 o'clock, and at 2:30 o'clock services will be conducted at St. Mary's Church, Fulford Harbor, by Rev. J. S. A. Bastin, and the remains will be laid to rest in the church cemetery.

Obituary

NANAIMO, July 11.—The funeral of the late George W. Cann was held yesterday afternoon at 4:30 o'clock at the D. J. Jenkins, Ltd., chapel, Rev. W. P. Bunt, B.A., B.D., officiating. The pallbearers were C. Heather, C. Armstrong, J. Turner, J. Patterson, S. Dawson and M. Storey. Interment was made in Nanaimo Cemetery.

The eight-day trip for air-rail mail between Shanghai, China, and Berlin, Germany, is to be reduced one half.

Dunkalk, Irish Free State, with a population of 16,000, has decided to install its first fire-fighting equipment.

Come in and Hear RADIO'S NEWEST

the smallest BIG radio ever built

MADE IN CANADA

VICTOR "Superette"

8-Tube Super-Heterodyne

Imagine it! A real, big Victor radio condensed into a charming little cabinet. . . . A new eight tube Super-Heterodyne with new improvements to achieve big-set performance in small space. Tone color control . . . charming cabinet . . . come in today . . . see it . . . hear it.

89.50

Complete with tubes

David Spencer Limited

RADIO DEPARTMENT

"Terms So Easy"

Wheat Pools May Quit

ACCORDING to rumors from Winnipeg, the three Canadian Wheat Pools have decided to wind up operations and go out of business temporarily. The above pictures show the head office of the Canadian Wheat Pool at Winnipeg, while inset are A. J. McPhail (lower centre), Saskatchewan Pool president; Colin H. Burnell (left), president of the Manitoba Wheat Pool; and Henry Wise Wood (right), Alberta Pool head.

Saanich Jersey Cattle Qualify In June Record of Performance

The following registered Jerseys belonging to members of the Saanich Jersey Cattle Club have qualified in the Canadian record of performance for production in the month of June, 1931:

Mature cows giving fifty pounds of butterfat or over:

Dolly's Pride, 1,425 lbs. milk, 71 lbs. fat, 69 days fresh; W. J. Horsland, Olympic Farm, owner.

Duntulm Pride, 1,280 lbs. milk, 66 lbs. fat, 138 days fresh; A. D. Macdonald, Duntulm Jersey Farm, owner.

Fauvic Shella, 1,579 lbs. milk, 63 lbs. fat, 30 days fresh; Clive & Aldridge, Coleshill Jersey Farm, owners.

Princess Trilby, 1,230 lbs. milk, 62 lbs. fat, 45 days fresh; Reg. Thompson, Esanro Jersey Farm, owner.

Ruby of Weston Lake, 1,346 lbs. milk, 60 lbs. fat, 132 days fresh; H. E. Burbidge, Babbacombe, owner.

Felix Ruby, 1,150 lbs. milk, 56 lbs. fat, 48 days fresh; Reg. Thompson, owner.

Pilot's Lina, 1,215 lbs. milk, 57 lbs. fat, 37 days fresh; G. W. Malcolm, El Sereno Jersey Farm, owner.

Babbacombe Piashes Maiden, 1,157 lbs. milk, 57 lbs. fat, 188 days fresh; Clive & Aldridge, owners.

Buckland's Bo-Peep, 1,050 lbs. milk, 55 lbs. fat, 188 days fresh; G. W. Malcolm, owner.

Duntulm Makinda, 895 lbs. milk, 53 lbs. fat, 192 days fresh; A. D. Macdonald, owner.

Fairholm Sybil Fox, 991 lbs. milk, 53 lbs. fat, 232 days fresh; W. J. Horsland, owner.

Felix Bright Trilby, 1,037 lbs. milk, 52 lbs. fat, 105 days fresh; R. Thompson, owner.

Daves Intrested Lillian, 945 lbs. milk, 51 lbs. fat, 108 days fresh; A. W. Aylard Brackenhurst Farm, owner.

Fauvic Praticia, 829 lbs. milk, 51 lbs. fat, 365 days fresh; Clive & Aldridge, owners.

Felix Intrested Trilby, 945 lbs. milk, 51 lbs. fat, 58 days fresh; R. Thompson, owner.

Marie's Pet, 938 lbs. milk, 51 lbs. fat, 150 days fresh; Clive & Aldridge, owners.

Felix Cowslip, 938 lbs. milk, 50 lbs. fat, 60 days fresh; R. Thompson, owner.

HONORS LIST

Three-year-olds giving 45 lbs. of butterfat or over:

Duntulm Martina, 1,104 lbs. milk, 57 lbs. fat, 112 days fresh; A. D. Macdonald, owner.

Westview Ena, 930 lbs. milk, 48 lbs. fat, 230 days fresh; G. W. Malcolm, owner.

Maple Queen, 938 lbs. milk, 47 lbs. fat, 145 days fresh; Clive & Aldridge, owners.

Glyn Heath Owl's Sultanna, 780 lbs. milk, 46 lbs. fat; 195 days fresh; G. W. Malcolm, owner.

Two-year-olds giving 40 lbs. of butterfat or over:

Oregon Lad's Spotted Cora, 1,310 lbs. milk, 57 lbs. fat, 70 days fresh; Clive & Aldridge, owners.

Duntulm Pilot's Vexer, 935 lbs. milk, 49 lbs. fat, 209 days fresh; A. D. Macdonald, owner.

Felix Pilot's Trilby, 937 lbs. milk, 46 lbs. fat, 130 days fresh; Miller Ranch, owners.

Olympic Xenia Blossie, 808 lbs. milk, 44 lbs. fat, 232 days fresh; W. J. Horsland, owner.

Coleshill Flora, 992 lbs. milk, 43 lbs. fat, 40 days fresh; Clive & Aldridge, owners.

Oxford Betty, 817 lbs. milk, 42 lbs. fat, 103 days fresh; A. W. Aylard, owner.

Felix Ruby, 878 lbs. milk, 42 lbs. fat, 100 days fresh; R. Thompson, owner.

Babbacombe Bindle's Beryl, 774 lbs. milk, 41 lbs. fat, 81 days fresh; H. E. Burbidge, owner.

Babbacombe Bindle Bettune, 809 lbs. milk, 40 lbs. fat, 317 days fresh; H. E. Burbidge, owner.

Senior yearlings:

Elsereno's Goldie, 810 lbs. milk, 45 lbs. fat, 210 days fresh; G. W. Malcolm, owner.

Babbacombe Bindle's Davida, 709 lbs. milk, 40 lbs. fat, 320 days fresh; H. E. Burbidge, owner.

Holt Farm Faulata Topsy, 898 lbs. milk, 37 lbs. fat, 90 days fresh; Clive & Aldridge, owners.

Farm Products Market Letter

The market news letter issued by the Provincial Department of Agriculture, under date of July 11, says:

Victoria—Wire received from Nelson: "Weather quite hot. Cherries and raspberries starting to move in volume. Strawberries will be about over this week. Haying is in full swing and the crop is heavy. The apple crop is clean and making good growth."

Calgary — Arrivals from west L.C.L. this morning approximately 350 crates of raspberries, fifty crates of loganberries and ten crates of strawberries. From Creston, sixteen crates of raspberries and ten crates of strawberries. Raspberries in good condition. Salmon Arm raspberries are showing a decided improvement over other years. Jobber quotations todays, rasps $3.25; logans $2.25 and straws $3.50. Local freight shipment of 100 crates of head lettuce from Wynndel received yesterday, and was the best British Columbia lettuce to arrive this year. The jobbing price is $3.75 per crate and meeting with ready sale.

Winnipeg — Weather clear and warm. Business is good. Five cars of British Columbia raspberries and loganberries arrived this week. Two of the above cars arrived in poor condition. One car of Wynndel strawberries arrived showing mould in some crates. Three cars of British Columbia potatoes on the market and selling at $2.25 to $2.50 per cwt. Also a car of mixed British Columbia hothouse cucumbers and tomatoes. The tomatoes are wholesaling at $3 per crate and cucumbers at $3.50. One car of Ontario cabbage in 45-pound crates, selling at 2 cents per pound. Local head lettuce at 50 to 60 cents per dozen; cabbage $1.25 per dozen; beets and carrots at 40 cents per dozen bunches.

Seattle—The apricot market is weak. The second car of Walla Walla tomatoes received, with fair demand at $2.50 to $2.75, but competition from California and local hothouse product hurting the deal. California tomato price $1.50 to $1.75 and local hothouse product $1 per crate top price. Cantaloupe market steady. California supplies liberal and demand good; best Jumbo pack $2.75 to $3. Yakima cants expected in about next week. A few raspberries are being received and selling at $1.50 per crate, logans same price.

An American judge, failing of reelection, was made cashier of a local bank. A man presented a cheque to be cashed.

"Don't know you," greeted the new cashier.

The customer produced a Wall Street credit card, a business card and a lot of letters addressed to himself.

"Not sufficient proof of identity," said the cashier, pushing the cheque back.

"Why, Judge," protested the man, "I've known you to hang a man on less evidence than that."

"That may be," said the Judge, "but when you're paying out money you have to be careful."

She: "Did you take father apart and speak to him?"

He: "Not exactly; but he almost fell to pieces when I spoke to him."

BONZO - - - - - By Studdy

Summer Dresses and Beachwear

At July Sale Prices Monday

Outstanding Values Monday in

Better Grade

Summer Dresses

At $8.75 $10.75 and $13.75

In this collection of Smart, New Dresses are one and two-piece styles, with short or long sleeves; chiffons, polka dot, printed and plain silks and flat crepe. Skirts are pleated or flared. Trimming of faggoting and hand embroidery. A great variety of shades and combinations. Sizes 16 to 42.

—Mantle Dept., 1st Floor

July Sale of

Peacock Shoes

Regular at $13.50 and Up

On Sale at

$7.85

This is a genuine opportunity for those who appreciate the perfect fit and appearance of fine shoes to get them at a much lower price than usual! Included are straps and pumps in new and exclusive designs, with the high arch and slender heel lasts that mean quality. Pair, **$7.85**

Other groups of Women's Shoes tremendously reduced to, a pair **$4.95**

—Women's Shoes, 1st Floor

PICNIC SUPPLIES

Pie Plates, 6, 7 and 9-inch, a dozen, **10¢**
Pie plates, 10-inch, a dozen ..... **15¢**
Table Napkins, 60 to a packet ..... **10¢**
Drinking Cups, a dozen ..... **10¢**
Picnic Forks or Spoons, packet of 12, **10¢**

—Stationery, Lower Main Floor

La Camille Girdles

New Styles at

$4.95

Step-In Girdles of strong elastic, lightly boned across abdomen and with raised and fitted waistline to give small waist effect. Four hose supporters. Each **$4.95**

Rubber Reducing Girdles with stockinette cover. Step-in style, laced part way down sides. Four hose supporters and ventilated back. Price **$4.95**

—Corsets, 1st Floor

New Styles in Beach Pyjamas

Excellent Values at

$1.98 and $2.98

Extremely chic styles in Women's Beach Pyjamas. White pyjamas with brilliantly striped boleros and banding, "nautical" pyjamas in sailor boy styles, gay striped effects and figured designs. A suit... **$2.98**

Smart Beach Pyjamas in one and two-piece styles; two-color effects in plain broadcloth, and fancy designs. A suit **$1.98**

—Whitewear, 1st Floor

"Triconese" Silk Underwear

Delightfully Cool for Summer

Vests, full fashioned, with opera straps. Shades, white, peach, pink and orchid. Sizes 36 to 42, at **$1.65**

Bloomers with "Marvelfit" gusset and free running elastic. Colors to match vests. Sizes 5, 6 and 7. A pair **$2.50**

Brassiere Combinations, pink and peach only. Well tailored, fitted tops and elastic knees. A pair **$4.50**

—Knit Underwear, 1st Floor

Beach Capes

At New Low Prices

Smart for Summer beach wear and the practical thing for swimming parties, these toweling capes are shown in the gayest and prettiest of striped effects. All guaranteed fast colors. Priced at, each

89c 98c $1.59 $2.10 $2.35

—Staples, Main Floor

Daytime Dresses

Of Sheer Cotton Voile. Offered Monday at **$2.95**

A selection of Dresses in several smart styles. Very suitable for household service, picnics or beach. Sleeveless or with short sleeves and flared styles. A variety of colors and combination shades. Sizes 14 to 46 ..... **$2.95**

—Whitewear, 1st Floor

Girls' Beach Pyjamas

$1.98 and $2.98

Very attractive Beach Pyjamas, with extra wide trousers, shown in all the newest and most up-to-date styles. These are fashioned from fabrics that wear well. Very smart in the gayest and most colorful stripes and designs. Sizes 12, 14 and 16 years. A pair ..... **$1.98 and $2.98**

—Children's Wear, 1st Floor

DAVID SPENCER LIMITED

Store Hours: 9 A.M. to 6 P.M.; Wednesday, 1 P.M.; Saturday, 6 P.M.—Phones: Empire 4141

TRAVEL GUIDE FOR PROVINCE

Automobile Club of B.C. Issues Valuable Booklet for Tourists and Others

The official Motorists' Guide of British Columbia, compiled and issued by the Automobile Club of British Columbia, has made its appearance. It is a booklet of seventy-two pages, crowded with information such as one traveling by motor through this province, requires. There are thirty-one full-page strip maps of the roads throughout the country, each of them containing the mileage between the different points along the route and points of interest to be seen. In adition, there apears a full double page map showing the highways of the province, with a key to the various sections and where they are located on a larger scale elsewhere in the booklet.

Fronting the maps appears information such as is required with regard to the places included on the strip maps. There is much official information also contained therein.

In the Island section the Salt Spring Island ferry schedule appears, also reference to the motor stage services on the Island. Other ferries throughout the province and their time tables appear duly in their proper places.

The customs regulations and game and fishing laws are given attention in the booklet. The booklet was prepared by R. R. Webb, secretary of the Victoria branch of the club. There are 30,000 copies, which will be circulated where required. These have been sent to members of the Automobile Club and to affiliated organizations.

ESQUIMALT UNEMPLOYED

A meeting of unemployed in Esquimalt will be held on Tuesday evening at 7 o'clock in Memorial Park under the auspices of the Workers' Alliance, with the view of organising and presenting demands for relief

Regimental Orders

5th (B.C.) COAST BRIGADE, C.A.

Brigade orders by Lieut.-Colonel T. B. Monk, V.D., commanding 5th (B.C.) Coast Brigade, C.A., Victoria, July 12, 1931:

Parades—The brigade will parade at the Armories on Tuesday, July 14, at 8 p.m., for the purpose of drawing blue patrol jackets and caps for the coming church parade. All those who are now equipped need not attend this parade.

Rehearsal Parade — The detachment for the Diamond Jubilee pageant will report at the Armories Thursday, June 16, at 8 p.m., and will proceed from there to the Royal Athletic Park for rehearsal.

Church Parade—The brigade will parade at the Armories on Sunday, July 19, at 1:45 p.m., and will march to Beacon Hill Park to attend church parade. Right marker will report at Beacon Hill to the A.A. and Q.M.G. at 2:30 p.m. Dress, blue patrol, bandoliers and medals. Officers to carry swords. The band will attend.

W. G. SCOTT,
Lieutenant.
S. R. BOWDEN,
Capt. and Adjt.
5th (B.C.) Coast Brigade.

HUGE FISH ATTACKS BOYS

While fishing from a small boat on the Danube near Vidina, Bulgaria, recently, three boys were attacked by a huge "zom," a fish with large mouth and trailing moustaches. The lads struck at it but could not drive it away. Trying to escape by rowing they were followed by the finny fighter. Finally the fish was stunned by an oar and towed to shore. It weighed 256 pounds.

Sixty South Wales colliery ponies shown at a London horse show recently were insured for nearly $15,000.

SECOND NEWS SECTION

The Daily Colonist.

(ESTABLISHED 1858)

SECOND NEWS SECTION

NO. 183—SEVENTY-THIRD YEAR VICTORIA, BRITISH COLUMBIA, SUNDAY, JULY 12, 1931

J.B.A.A. CAPTURES REGATTA CLASSIC

Gehrig Hits Twenty-Third Homer of Season to Give Yanks Win Over A's

McCarthymen in 3-1 Victory Over Mack's Athletics

Yankees Get Only Two Hits Off Champions—Washington Gains Much Ground by Taking Double-Header From Boston—Phillies and Giants Break Even—Cards Win

Pirates and Cubs Play to Deadlock

AMERICAN LEAGUE

NEW YORK, July 11.—The Yankees made only two hits off Hand McDonald and Jim Peterson, Athletic rookies, today, but beat the champions, 3 to 1, in the third game of their series. Lou Gehrig's twenty-third home run with Sewell on base scored two in the fourth inning.

	R.	H.	E.
Philadelphia	1	4	0
New York	3	2	0

Batteries — McDonald, Peterson and Palmisano; Ruffing and Jergens.

Senators Win Pair

WASHINGTON, July 11.—Washington put on a two-run rally in the ninth inning to take the second game of a double-header from the Boston Red Sox today, 8 to 7. The Senators won the first game, 7 to 1.

First Game—	R.	H.	E.
Boston	1	9	2
Washington	7	11	1

Batteries—MacFayden, Kline and Perry; Brown and Spencer.

Second Game—	R.	H.	E.
Boston	7	11	2
Washington	8	14	0

Batteries—Russell and Connally, Ruel; Fischer, Burke and Spencer.

Split Twin Bill

DETROIT, July 11.—The Tigers divided a double-header with the St. Louis Browns today, profiting by wild pitches and outfielders' errors to win the second game, 5 to 4.

The Browns won the first game, 6 to 1.

First Game—	R.	H.	E.
St. Louis	6	13	2
Detroit	1	7	2

Batteries—Stewart and Ferrell; Uhle and Grabowski.

Second Game—	R.	H.	E.
St. Louis	4	11	4
Detroit	5	8	1

Batteries—Hebert, Kimsey and Ferrell; Sorrell and Hayworth.

Indians Win in Eleventh

CHICAGO, July 11.—A three-run rally broke an eleven-inning deadlock and gave the Cleveland Indians a 7 to 4 victory today over the White Sox

	R.	H.	E.
Cleveland	7	14	2
Chicago	4	9	1

Batteries—Hudlin and Myatt; Thomas, Faber, Moore and Grube.

NATIONAL LEAGUE

PHILADELPHIA, July 11.—The Phillies rallied to score two runs in the last of the ninth and defeated the New York Giants, 6 to 5, for an even break in today's double-header. The Giants won the first, 23 to 5.

First Game—	R.	H.	E.
New York	23	28	1
Philadelphia	5	14	4

Batteries—Mitchell, Schumacher and Hogan; J. Elliott, Schesler and Davies.

Second Game—	R.	H.	E.
New York	5	9	1
Philadelphia	6	13	2

Batteries—Walker and O'Farrell; Benge and Davis.

Teams Deadlocked

PITTSBURGH, July 11.—Pittsburgh and Chicago battled to a ten-innings deadlock at 5-5 in the second game of a double-header this afternoon. The game was halted to allow the Cubs to catch a train. Chicago won the first game, 9 to 2.

First Game—	R.	H.	E.
Chicago	9	11	3
Pittsburgh	2	8	1

Batteries—Sweetland and Hemsley; Spencer, Grant and Phillips.

Second Game—	R.	H.	E.
Chicago	5	13	1
Pittsburgh	5	11	0

(Tie, called at end of tenth.)

Batteries—Blake, May, Teachout and Hartnett; Brame and Grace.

Robins Break Even

BOSTON, July 11.—Fred Frankhouse held the Brooklyn Robins to four hits, three of them in the last inning, as the Braves won the second game of today's double-header, 7 to 1. Brooklyn captured the opener, 7 to 3.

First Game—	R.	H.	E.
Brooklyn	7	9	1
Boston	3	10	0

Batteries—Thurston and Lombardi; Deland, Cantwell and Spohrer.

Second Game—	R.	H.	E.
Brooklyn	1	4	2
Boston	7	11	0

Batteries—Shaute, A. Moore and Lombardi; Frankhouse and Cronin.

Cardinals Whip Reds

ST. LOUIS, July 11 (AP).—Syl Johnson let the Cincinnati Reds down with three hits, here, today, and the Cardinals won, 8 to 2, making it four straight for the series.

	R.	H.	E.
Cincinnati	2	3	2
St. Louis	8	10	1

Batteries — Kolp, Benton and Sukeforth; S. Johnson and Wilson.

COAST LEAGUE

At Los Angeles—	R.	H.	E.
Portland	3	9	0
Los Angeles	9	11	0

Batteries—Malls, Graf and Woodall; Ballou and Hannah.

At Oakland—	R.	H.	E.
Hollywood	1	8	3
Oakland	4	7	2

Batteries—Turner and Mayer; Thomas and McMullen.

At San Francisco—	R.	H.	E.
Seattle	6	11	1
Missions	4	10	0

Batteries—Page and Bottadini; Zahniser and Etenzell.

At Sacramento—	R.	H.	E.
San Francisco	5	11	0
Sacrmento	0	4	0

Batteries—Gibson and Mealy; Chesterfield, Vinci and Wirts.

INTERNATIONAL LEAGUE

Jersey City, 2-1; Toronto, 8-2. Reading, 6; Buffalo, 5. Baltimore 1; Montreal, 4. Newark, 5; Rochester, 4.

J. M'LAUGHLIN WINS FEATURE

Pins Young Hackenschmidt in Fast Bout at Wrestling Exhibition

Somersaulting across the ring one minute and thirty-seven seconds after the start of the sixth round, and clamping on a strong backward hold, Jack McLaughlin, Vancouver, captured the main event at the wrestling show presented last night at the Tillicum Gymnasium by defeating Young Hackenschmidt, Seattle, after one of the fastest bouts seen here for many a long day. Chief of Police Thomas Heatley stepped in and halted the semi-wind-up between Sammy Vangler, Portland, and Jack Wolfgang, Seattle, after the boys started to rough it in the fifth round.

Both bouts were full of action and the fans were treated to some of the cleverest grappling seen on a local mat for some time.

CHIEF STOPS BOUT

Wolfgang gained the first fall on Vangler on a foul in the first round, but the fast Portlander came right back in the fourth and used a series of knee butts to even the count. In the fifth round the boys were going to it tooth and nail, using all the illegal tactics known until the chief of police stepped through the ropes and ended the proceedings. The mix was automatically called a draw. Vangler was the aggressor when the bout was halted.

After showing plenty of speed and stamina, Hackenschmidt gained the first fall in the last bout in one minute and fifty seconds with a Boston crab, in the third round. McLaughlin applied the airplane spin and body slam in evening matters in one minute and twenty seconds in the fifth canto. The sixth session was still young when McLaughlin somersaulted across the ring to pin the Seattle grappler to the mat for the deciding fall.

BARRETT WINS JUNIOR TITLE

Turns In Thirty-Six-Hole Total of 151 to Capture Oak Bay Honors

Checking home with a gross total of 151 for the thirty-six-hole grind, Desmond Barrett captured the junior championship of the Victoria Golf Club yesterday, from a small but formidable field of starters. The newly crowned monarch put two rounds of 73 and 78 together for his winning total. In second place came young Kenny Stevens with a score of 159, while Peter Parry was third with 167.

Marjorie Todd, holder of the city women's title, was fourth with 168, combining two rounds of 88 and 80. Carleton Allen won the prize for the best net, while Brice Evans captured the award for the best first eighteen-hole net total, and Marjorie Todd for the second eighteen.

R. W. Gibson, president of the club, presented the prizes and congratulated the winners.

Scores follow:	Gross	Hcp.	Net
Desmond Barrett	151	16	135
Ken Stevens	159	24	135
Peter Parry	167	28	139
Marjorie Todd	168	32	136
Brice Evans	172	32	140
Carleton Allen	173	40	133
Jack Twigg	178	32	146
Guy Bowden	187	36	151
Bob Driscoll	199	40	159
Lapsnne Allen	208	48	160

BELIEVE IT OR NOT - - - - - - - By Ripley

© 1931, King Features Syndicate, Inc., Great Britain rights reserved.

EXPLANATION FOR YESTERDAY'S RIPLEY CARTOON

The Hedgehog Cactus—The Hedgehog Cactus, or echinocactus grandis, of Mexico, has been provided by nature with pleats so it can fill up with enough water to last it for five years. It converts its stem into a great rounded barrel, which it fills with water during rains, guarding the precious store with vicious thorns, as a protection against invaders.

Please address all queries to Cartoonist Ripley, c/o King Features, New York City, N.Y.

Tilden, Richards Reach Finals in Pro Tennis Meet

Former Defeats Howard Kinsey in Straight Sets as Latter Eliminates Karl Kozeluh in Same Fashion—Pair Will Meet Today

FOREST HILLS, N.Y., July 11.—William Tilden II and Vincent Richards, tennis rivals of long standing, will meet tomorrow on the centre court of Forest Hills Stadium for the professional tennis championship of the United States. Richards defeated today Karl Kozeluh, European champion, 6-2, 6-4, 6-3, and Tilden romped to victory over Howard Kinsey, of San Francisco, 6-4, 6-0, 6-3. On the record of the years, and more particularly 1931, Tilden should win without trouble, but Richards played so impressively today he enhanced his chances with the galleries. In their barnstorming tour over the country Tilden won every match from his one-time amateur rival, most of them without the loss of a set, but the slowing effect of the turf on Big Bill's smashing game should work to the advantage of Richards.

Bill Tilden

IMPRESSIVE WINS

Neither lost a set in the advance to the finals. Tilden won from James Burns, Sr., James Mitchell and J. Emmett Pare, in addition to Kozeluh; while Richards defeated Julius Boise, Allen Behr, Paul Heaton, Bobby Seller and Kozeluh on his victorious march.

Tilden had all his strokes working to defeat Kinsey, but it was only in the first set that he really downed him. He ran off with the first three games, but Kinsey came back to take the next three and contest every point. The second set opened, Tilden turned on the steam and ran it out with the loss of only ten points and no games. He eased up in the third set to let the tiring Californian take three games, but his cannonball service and cross-court back hand shots were always at hand to take a point when he needed and wanted one.

EXCITING DUEL

The Richards-Kozeluh duel was a much more tightly fought match with long rallies which so excited the crowd the umpire had to ask the 5,000 in the stands to restrain themselves while the ball was in play.

Richards was in a volleying mood and went to the net at every opportunity. He scored four service aces in the first set, a high mark for him. Kozeluh did not appear at his best, but whether it was his own ineptness or the speed of Richards was a matter of opinion. Tilden, viewing the match from the press marquee, remarked he had seldom seen Richards playing better.

Richards and Kinsey won the right to meet Tilden and Hunter in the doubles finals, defeating Kozeluh and Albert Burke, French professional, 6-1, 3-6, 16-14, 8-6, in the semi-finals.

Some of the best tennis and by all odds the most fun of the day was reserved for the last semi-finals in the doubles, where Richards and Kinsey needed four sets and over two hours to defeat Kozeluh and Burke.

The Americans started out as though to run away with the match, but Burke and Kozeluh rallied.

Tilden and Hunter coasted through to the finals with an easy 6-1, 6-4, 6-0 victory over Bobby Seller, of San Francisco, and Emmett Pare, of Chicago.

Austin Loses Only Singles To Czech Ace

PRAGUE, Czechoslovakia, July 11 (AP).—The British Davis Cup team, which yesterday won the right to meet the United States in the interzone final by defeating Czechoslovakia in three straight matches, lost the opportunity to make a clean sweep when Henry W. (Bunny) Austin dropped the first singles match of today's play to Hadislaus Hecht.

Hecht, the mainstay of the Czech's team, defeated Austin, 6-2, 7-5, 6-4. It was the first match the Britons have lost in this year's Davis Cup competition.

Fred Perry, who defeated Hecht on the opening day, won the final match of the play, defeating Roderick Menzel in straight sets, 7-5, 6-3, 7-5.

MORGAN TAKES BIG SIX LEAD

Indians' Slugger Displaces Babe Ruth—Al Simmons Moves Into Third Place

(Associated Press)

Eddie Morgan, of Cleveland, finished the week with a lead of three points over Babe Ruth, of the Yankees, his closest rival for major league batting honors. By hitting twice yesterday in five tries, Morgan held his average at .388, while Ruth lost three points when he failed to connect in two tries against the Athletics. Al Simmons, of the Athletics, climbed into third place by hitting two out of four for the day.

The leaders:	G.	A.B.	R.	H.	Pct.
Morgan, Indians	64	214	44	83	.388
Ruth, Yankees	63	244	60	94	.385
Simmons, Athletics	78	317	67	117	.369
Davis, Phillies	70	321	18	81	.347
Klein, Phillies	78	318	75	115	.363
Hendrick, Reds	62	240	34	83	.346

HOME RUN STANDING

Home runs yesterday:

Averill, Indians	2
Ott, Giants	2
Jeffries, White Sox	1
Worthington, Braves	1
Watkins, Cardinals	1
Klein, Phillies	1
Leslie, Giants	1
Hurst, Phillies	1
Leach, Giants	1
Flowers, Cardinals	1
Terry, Giants	1
Gehrig, Yankees	1

The leaders:

Gehrig, Yankees	23
Klein, Phillies	22
Ruth, Yankees	21
Foxx, Athletics	16
Averill, Indians	16
Hornsby, Cubs	14
Arlett, Phillies	14

League totals:	
American	306
National	293
Total	599

HANDICAP RAISED

TORONTO, July 11.—The handicap list for entrants in the Canadian amateur golf championship to be played at the Royal Montreal Club, August 10 to 15, has been temporarily raised from six strokes to eight, it was announced by L. B. Anderson, secretary of the Royal Canadian Golf Association, after a meeting of the executive committee, here.

GOODMAN WINS GOLF

OMAHA, Neb., July 11 (AP).—Johnny Goodman, twenty-two, Omaha, today won his third straight Nebraska state golf championship by defeating Rodney Bliss, Jr., eighteen, Omaha, one up, thirty-seven

Rex Askey's Crew Wins Senior Fours Event at N.P.A.A.O. Regatta

Powerful J.B.A.A. Junior Crew Captures Prized Trophy After Judges Disqualify Gordon Brothers' Crew for Crowding and Colliding With Locals—140-Lb. Title Comes to Island

Dan Moses and Ditchburn Win Senior Doubles for Fifth Time

Continued from Page 1

would again duplicate last year's success. Coach Dan O'Sullivan, however, was not worried, knowing that Askey had a powerful crew of young men behind him, and these magnificent lads rowed one of the most thrilling races ever seen on the Pacific Coast.

TAKE EARLY LEAD

When Starter "Bimbo" Sweeney got the crews away, the Victoria juniors, stroked by Rex, flashed into the lead. Moses and his Huskies simply could not get away and were beaten badly off the mark. Kelowna were brilliant and got the water next, closely followed by Vancouver.

Victoria juniors, Vancouver and Kelowna were now all rowing level, with Moses coming along strong. Askey's crew, however, were holding their lead that they had gained on the start and it was a wonderful sight to see these tanned young men trying to get out into the clear. At the first quarter the "Bays" juniors were now leading by a length, followed by Kelowna, Vancouver and Victoria seniors. These lads from Kelowna were rowing in grand form and showed a decided improvement over yesterday's race in the junior fours.

STROKE COLLAPSES

But in rowing, as is so often seen in the ring, things happen quickly, and they certainly did at this point in the race today. Bill Twiss, rowing stroke for Kelowna, who up to this point had been hitting a fast pace, collapsed in his shell. Say, this game lad went down as though he had been hit by Jack Dempsey, and when the writer last saw him from the press launch he was still down, and his crew were completely out of the race, they, of course, having stopped rowing. Twiss had a bad attack of cramps.

The pace that was being set by Rex was hard, and whether he could hold his stroke to the finish at this rate was doubtful. He did, however, and still further raised it to thirty-eight. Now we find the Gordons coming up on Askey, with Moses and his men trailing. Victoria bow was crowding over into Vancouver's water and was warned by Referee Norman Sawyers to move over. At the half mile Victoria still had an advantage of half a boat length, but Vancouver were pulling them down. The J.B.A.A. boys looked worried, but just for a moment, when Askey again raised his stroke and called on his crew for "ten." The lads behind him responded nobly and Jones, Backler and Dunn were all rowing in wonderful style.

Victoria again swept ahead and were now a length and a half ahead. Between the half-mile and mile things began to go wrong with the steering of Vancouver, who up to this point had been steering a perfect course. As a shot from a gun this crew started to crowd Victoria and come into their water. Dunn, rowing bow for the Bays, gave water to Vancouver, but still they crowded. The judges got them on their course again, but just for a moment, when again they were pushing Victoria to the flags. In giving more water to Vancouver, Rex dropped his stroke slightly and lost speed, and the Gordons were coming up fast as they cut down half a length on Victoria, then were rowing level, and again were pushing the Bays towards shore. Alex Gordon, rowing No. 2 for Vancouver, looked distressed and the other three men in the shell were tiring fast. Victoria were fresh and still holding their stroke.

VANCOUVER CROWDING

Now we are at the last quarter-mile, and Victoria is so close to the course flags that they can hardly clear them with their oars. It was a wonderful sight to see those boys from Victoria in action. Askey had again raised his stroke, but Vancouver are now out in front with a few feet. Victoria Seniors are still rowing strong but are out of the race. Now we hear the cheering from the grandstands and, with only a few boat lengths to go, it looks like a mix-up at the finish. Dunn is on his line but Vancouver is closing in closer and closer, and then they are together, mixing and slashing the water in an effort to clear themselves. Just before coming together, Victoria had cut down the lead and were coming fast; Vancouver only had an advantage of one foot when the fireworks started. Victoria had again raised their stroke to thirty-eight, and it was the opinion of all the judges on the finish line that Victoria would have won by half a length had Vancouver allowed them to go across the line at this moment. Still we have three lengths to go, and what happens? Well, Victoria gets clear and drifts over the finish line and are immediately awarded the race by Referee Norman Sawyers.

Back in the wake, while this front line battle was in progress, the Victoria seniors were making their final spurt and flashed over the line in third place. Vancouver was disqualified, and took their defeat like men. Askey was tendered a great ovation when he landed at the float, as were also the other lads of his crew. Alex Gordon, No 2, of Vancouver, was carried from his shell to the dressing-room and had to have medical attention, but quickly recovered.

VICTORIA AGAIN

In the 140-pound fours Victoria clearly demonstrated that this year they have produced one of the finest lightweight crews in the history of the J.B.A.A. Cole, rowing for the Bays, had his crew well in hand throughout the race, and crossed the finish line three lengths ahead of Vancouver. How these boys did row, off with a bang at the start, they were never headed. Vancouver crowded them hard for the first half mile but Cole was never worried. Wratten, rowing bow for Victoria, steered a wonderful race, and Jones and Mann swung along like old veterans.

Never has the writer seen such a walk away as was handed out to the Vancouver entry in the senior doubles by that battle-scarred veteran Dan Moses, rowing in the stroke seat for Victoria. Equally to Ray Ditchburn goes the honor of the win, as he has never been seen to better advantage in handling a shell, than the performance he put on today. For the past four years these two scullers have been supreme in the Northwest, and today established their fifth straight win, which clearly demonstrates that this double should and will be sent to the Olympic Games at Los Angeles next year. They went away like bullets, from the start were never headed, gaining lengths as they swept down the course with their powerful strokes.

DEMILLE WINNER

Once again Noel DeMille, the finished sculler of the Vancouver Rowing Club, reigns supreme as senior single champion. Ned Pratt, a clubmate of DeMille and a boy who was taught sculling at Brentwood, chased him down the course in a great race, but was beaten out in the last quarter mile. Although Kendell, Portland's only entry in the regatta, was badly defeated, he deserved great credit in making the trip from Portland to compete.

This year Seattle sent up an eight to stage an exhibition with Vancouver, and they put on a wonderful display of watermanship in defeating Vancouver by three feet over the Henley distance. The boys from the line south of us came up as representatives of the Washington Athletic Club.

FINE SPORTSMANSHIP

Victoria lost the novice four

Continued on Page 26

English Eleven Chalks Up 16th Successive Win

HAMILTON, July 11.—Giving a wonderful exhibition of soccer here tonight, the English football team scored its sixteenth consecutive win of its Canadian tour by defeating a representative Hamilton team by a score of 8 to 0. Hine (3), Houghton (2), Cookson (2) and Barry were the scorers. The English team scored three goals in the first half and five in the second.

NET TOURNEY TO COMMENCE ON SATURDAY

Esquimalt District Tennis Championships Will Start This Week

DEFENDING CHAMPS WILL BE ABSENT

Racquet wielders of Esquimalt will meet on the courts of the Hillcrest Tennis Club Saturday to start competition in the sixth annual district championships. Play will continue each day until Saturday, July 26, when the reigning champions will ascend their thrones.

Tommy Forbes and Mildred Phillipsen, defending monarchs in the men's and women's singles divisions, respectively, will not be on deck to seek their second straight titles. The tourney is open to any resident of Esquimalt or members of any club in the district.

A large entry list is expected and keener play than previous years will, no doubt, hold sway. The zero hour for filing names with Secretary Poynts is Thursday evening.

The cups at stake follow: Men's singles, Hon. R. H. Pooley Cup; Esquimalt Merchants' Challenge Cup, women's singles; men's doubles, Hillcrest Challenge Cup; women's doubles, Victoria Brass & Iron Foundry Challenge Cup; men's singles consolation, Elks Swimming Club Challenge Cup; women's singles consolation, Elks Swimming Club Challenge Cup.

Hugo Rayment, captain of the Victoria Lawn Tennis Club, will officiate as referee during the tournament.

Vacs Retain Lead In Vancouver Ball

VANCOUVER, July 11.—V.A.C. maintained their position at the head of the senior city ball loop at Athletic Park this afternoon when they registered a 2-1 win over Jack Morgan's Fraser Cafe team of Westminster, while in the second, the Firemen, trimmed by Fraser Cafe on Friday night, came through with a 6-4 victory over the Telephones.

Junior B.C. Tennis Will Start Monday

Large Field to Compete for Championships Tomorrow—Big Vancouver and Up-Island Contingents Entered—Draw Is Announced

Play for the junior British Columbia tennis championships will get under way tomorrow at the Victoria Lawn Tennis Club. A large number of budding net stars have entered, including a big contingent from Vancouver and up-Island.

The draw follows

10:00 a.m.—Diana Head vs. Caroline Deacon, Christine Reid vs. Maizie Swan, Faith Cornwell vs. Beth Witbeck, Margaret Lawson vs. Vivian Marlin, Graham Virley vs. Allen McGregor, Desmond Hudford vs. N. McGregor, Mickey Bird vs. Cliff Margison, G. F. Parker vs. Charles Jordan.

11 a.m.—D. Burden-Murphy vs. T. C. Lundie, Norman Duncan vs. Colin Milne, J. Duncan vs. H. Lando, E. Slater vs. A. McNeill, Alice Brennan vs. E. Garrett, Loretta Crawford vs. Beth Whalley, Molly Bigelow vs. Betty Slater, Nora Robinson vs. Enid McConnell.

12 noon—Beth Stanley vs. Patricia Britton, Molly Barber-Starkey vs. Doreen King, June Herren vs. Peggy Horne, Betty Bechtel vs. Vera Sharland, Mayne-Hamilton vs. Ian Phillips, W. D. Kennedy vs. A. Millin, J. Wilkinson vs. Tom Jones, R. Christmas vs. Allan Maxwell, P. Aldersey vs. D. Fairbairn, Isabel Hurley vs. Eleanor Young.

3 p.m.—Audrey Tremayne vs. Phoebe Hamilton, Marjory Unsworth vs. K. Mackenzie, Jean Mackay, vs. Joy Garrett, Douglas Peden vs. Oliver Lacey, D. Crane vs. R. H. Garrett, L. H. Ryall vs. winner: T. C. Lundie vs. Burden-Murphy; R. Fraser vs. winner: T. F. Parker vs. Charles Jordan; T. Forhan vs. winner: Graham Virley vs. Allen McGregor; Desmond Bradford or N. McGregor vs. Mickey Bird or Cliff Margison, Eileen Tomalin vs. Dorothy Kennedy.

3 p.m.—Kate Parker vs. Sheila Tait, Clare Layborne vs. Frances Tremayne.

Second round of girls' singles under eighteen years—After 3 p.m. all competitors must be prepared to play in doubles events as courts become available.

ALLISS AND HAGEN TIED IN CANADIAN OPEN GOLF

BRITISH PRO PUTS ON BRILLIANT RALLY TO CATCH VETERAN

Alliss Holes Out Fifteen-Foot Putt on Home Green for Sensational Last-Nine Score of 32 to Tie With Noted American With 72-Hole Total of 282—Johnny Farrell One Behind

Mortie Dutra Fourth; Leaders to Play Off for Title on Tuesday

By EDWIN S. JOHNSON
Canadian Press Staff Writer.

MISSISSAUGA GOLF CLUB, TORONTO, July 11.—In as game and uphill a fight as the classic has seen in many years, Percy Alliss, the stout-hearted Englishman attached to the Wannsee Club, of Berlin, overcame a three-stroke lead with a brilliant sequence of birdies to tie the great Walter Hagen, of Detroit, in the final eighteen-hole round this afternoon for the Canadian open golf championship.

The play-off will take place next Tuesday afternoon, a thirty-six-hole round. Both finished the seventy-two-hole championship test in 282, six strokes under par, for the Mississauga layout.

Alliss' spectacular rally was set in motion long after the "Haig" had posted his pace-setting score. When the stocky Englishman faded for a 39 on the first nine of the afternoon round, few in the gallery gave him much of a chance to make the grade. Hagen had made the turn in 36 and was then six strokes ahead of Alliss.

Instead, Johnny Farrell, the debonair lad from New York, received chief attention. Farrell wilted on the fifteenth, but he still had the same chance as Alliss to tie "Sir Walter."

SINKS FIFTEEN FOOTER

Both Alliss and Farrell required a birdie three on the home green. The Fates were against Farrell. His crucial putt rimmed the cup. Alliss, however, went out boldly for the cup, lining up a nerve-racking fifteen-footer on the sodden green. He sank it as more than 5,000 persons cheered his achievement.

Sinking that putt brought Alliss home in 32, four under par, a dazzling performance in the face of adverse weather conditions.

When the last lap started, Hagen had 208, Farrell 210 and Alliss 211. Hagen went out in par and took two over coming back for a 74. Alliss took 7], one under, despite the loss on the first nine. Farrell took 73 to wind up in third place.

Mortie Dutra, of Los Angeles, was fourth, only a stroke behind Farrel, with 284. Tommy Armour, defending champion, finished his round in 72 for 286.

DIEGEL GIVES UP

The record for the tourney is 274, hung up by Leo Diegel at Montreal in 1929. Today Diegel, starting the last round with an eight-stroke handicap, gave up in disgust on the seventeenth green, his game collapsing.

Two great rounds of 68 were posted under the dismal conditions today, Mortie Dutra, of Los Angeles, and Ed. Dudley, of Concordville, Pa., each finishing up in a blaze of glory. Dutra's total was 284 and Dudley's 288.

Leaden skies unburdened a torrent of rain on the battling field shortly after Alliss and Farrell, the final starters, had teed off. Thousands were sent scurrying to cover while the principals were compelled to weather the storm.

The honor of leading the Canadians fell to Jules Huot, of Kent, Quebec, who posted a 74 for a 291. Willie Lamb, Toronto, who set a dazzling pace for fifty-four holes, had 293 and Andy Kay, Canadian pro champion, 294. Jack Nash, London, Ont., and Phil Farley, Ontario amateur champion, finished deadlocked with 301 to head the amateurs.

The scores of the ten leaders follow:

Walter Hagen, Detroit	68	68	72	74	—282
Percy Alliss, Germany	67	71	73	71	—282
Johnny Farrell, New York	69	68	72	73	—283
Mortie Dutra, Los Angeles	71	75	70	68	—284
Tommy Armour, Detroit	69	73	72	72	—286
Ed Dudley, Concordville	71	73	76	68	—288
Jules Huot, Kent, Que.	71	74	72	74	—291
Auguste Boyer, France	74	71	72	70	—291
Cyril Walker, Ridgewood	76	75	71	70	—292
Aubrey Boomer, France	72	76	71	73	—292

Other scores:

Archie Compston, England				80	—302
Olin Dutra, Santa Monica				75	—302
Nicol Thompson, Sr., Hamilton				76	—306
C. R. Somerville, London, Ont.				76	—303
Dewey Longworth, Oakland				72	—299
Dave Spittall, Toronto				75	—309
A. Estony, Lockport, N.Y.				78	—311
Arthur Havers, England				74	—301
R. Cunningham, Toronto				77	—306
Horton Smith, Craigstone	146	75		73	—294
Reg Batley, Galt, Ont.	156	73		75	—304
Gord Duncan, Jr., Brantford	156	79		79	—313
L. Biddell, Toronto	158	82		82	—319
Jock Brown, Montreal	156	79		78	—313
H. Wakelam, Ottawa	153	77		75	—305
Dave Noble, Simcoe, Ont.	154	72		72	—300
C. H. Anderson, Bronxville	156	76		78	—307
Gordon Taylor, Jr., Toronto	156	75		74	—306
J. A. Beaupre, Utica, Mich.	151	80		76	—307
Joe Easr, Waco, Texas	152	76		81	—311
A. F. McPherson, Montreal	154	77		78	—309
F. C. Williams, Detroit	151	78		76	—303
F. E. Lock, Burlington	156	77		77	—310
R. T. Gray, Akonac, Mich.	156	75		74	—306
W. MacWilliams, Toronto	150	79		78	—307
Henry Cotton, England	155	70		75	—300
C. H. Perkins, W. Hartford	150	71		80	—301
Eric Green, Picton, Ont.	150	77		79	—306
L. Gullicks, Cleveland	150	75		76	—301
Billy Boyle, Buffalo	156	82		77	—314
K. Marsh, London, Ont.	152	84		83	—319
Victor Ghezzi, Runson, N.J.	143	76		77	—301
Clarence Gamber, Pontiac	149	74		70	—293

When Stribling Went Down

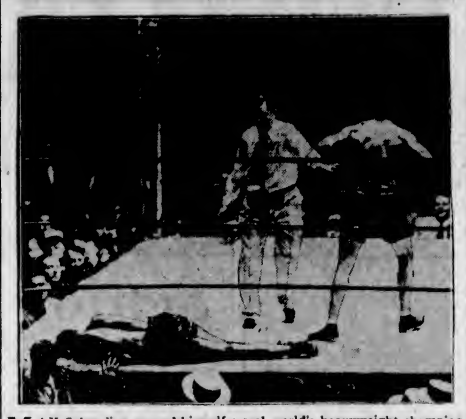

MAX Schmeling proved himself a real world's heavyweight champion when he stopped "Young" W. L. Stribling, of Georgia, in the fifteenth round of the fight for the title at Cleveland. As was predicted, Stribling made his effort early and outboxed the champion, but Schmeling took all he had with a smile, plodded to close quarters, beat the challenger weak with a relentless body attack and then switched to the head and did everything but knock him out. There was only one knockdown and Stribling was the man who hit the mat. That was in the fifteenth and Stribling took a "nine" count. Even if Referee Blake had not stopped it there could have been no argument as to who was champion. Schmeling was much better than rated and much too strong, durable and game for Stribling to beat with the best he had.

Doctor Dick's Letter Box

TIM MATSON

Photo by Cynthia Clayton

Dear Doctor:

It's bilge! It's rot! It's preposterous! The public is being grossly deluded! The person who wrote it, can't even add or subtract! I've read it, reread it; upside down; inside out; standing on one leg, and even got drunk to see if that made any difference—but the more I tried to agree, the more disagreeable I became! Here it is . . . "If Winter comes, can Spring be far behind?"

Now, Doctor, by all that's pure and puissant, has Spring ever been behind Winter??? For goodness' sake, get this bovine platitude readjusted, and oblige.

MRS. SUMWATT FUSSIE.

My Dear Mrs. Fussie:

By jove, you're right! We've all been fooled! Of course it should be, "If Winter comes, how can it Spring in front?"—no, not quite right—"If Winter's behind, then Spring abounds in . . ."—I mean, "If Winter Springs, then something's left behind"; "no, dammit, "If Winter sings . . ."—curses, "If Winter things are on in Spring," biast, "If Silver Spring's on ice in . . ."—oh, to xxx? with it, Mrs. F., let's go get tight and leave it to the Marines!!!

Yours in a Tangle,

D. D.

MEN'S
Rayon Silk Polo Shirts
Blue, Green, Sand, Scarlet
$1.50
PRICE & SMITH, LTD.
614 YATES STREET

Canadian Riflemen Well Up in Events At Bisley Meeting

Emslie Leads Teammates in Daily Mail Shoot, While Burke Shows Way in Cambridge Match —Richardson, Read and Regan in Form

By THOMAS T. CHAMPION
Canadian Press Staff Correspondent.

BISLEY CAMP, Eng., July 11.—The veteran Company Sergeant-Major G. M. Emslie, of Toronto, led all Canadians in the service rifle shoot for The Daily Mail awards at Bisley Camp today. Emslie scored 49 out of a possible 50. The match was at the 500 yards distance.

Emslie was followed by Lieut. J. N. Dow, of Saint John, N.B.; Corpl. D. White, of Grand Falls, N.B., and Sergt. H. Regan, of Victoria, B.C., all three posting 48's.

In The Times service rifle shoot at 200 yards, however, Lieut. Desmond Burke, of Ottawa, and Major T. Spittal, of Montreal, shared honors among the Canadians, each notching 48's out of a possible 50.

REGAN WELL UP

A third feature match of the day, the service rifle Duke of Cambridge shoot at the long range of 900 yards, Lieut. Burke was the best of the Canadians with a 49 out of 50. The runners-up were Lieut.-Col. C. W. Gibson, of Hamilton, and Sergt. Regan, of Victoria, with 47's. Major F. Richardson, of Victoria, and Sergt. J. L. Ward, of Sunnybrae, N.B., had 46's. Sergt.-Major E. J. Read, of Esquimalt, B.C., had 45, and Corpl. E. K. Bird, of Regina, Sask., a newcomer to Bisley, 41 in this shoot at 900 yards.

A heavy programme of shooting was gone through today, the sixth day of the National Rifle Association's 68th annual Empire meeting.

Lieut. A. Eccles, of the North London Rifle Club, was winner of the Clement Smith Aggregate, a service rifle aggregate consisting of the Donegal and Conan Doyle matches at 200 yards and 500 yards. Lieut. Eccles returned a total of 103 out of a possible grand total of 105. Lieut. Desmond Burke was fourth in the Clement Smith Aggregate. The Times shoot resulted in a tie for first place between five marksmen, all having perfect scores of 50, while Lieut. Burke and Major Spittal scored 48.

SEEDED NET STARS WIN WITH EASE

Select Advance in First Round of City Clay Court Tennis Meet

DRAW FOR TODAY AND TOMORROW OUT

Seeded players hurdled opponents with comparative ease in the opening rounds of the city clay court tennis championships yesterday afternoon on the courts of the Kingston Street Club. Four matches were played in the men's singles, three in the women's singles and one in the women's doubles without the slightest sign of an upset taking place.

Edwards, Gordon and Schwengers, a trio of ranking racquet wielders, advanced to the next round by downing Prentice, Barnes and Barlowe in straight sets, while Doreen Swayne and Mrs. Edwards scored fine victories in the women's singles over Miss I. Benson and Maxine Ewart, respectively. Miss I. Goddard, the other winner, was carried to three sets before she could shake off Miss B. Richards. Misses Rithet and Swayne downed Mrs. Leeming and Maxine Ewart in the women's doubles, 6-4, 7-5.

Yesterday's results, today's and tomorrow's draw follows:

J. C. I. Edwards defeated O. M. Prentice, 6-1, 6-4.

D. M. Gordon defeated H. Barnes, 6-1, 6-1.

A. E. Burgess defeated W. Moorehouse, 6-2, 6-0.

B. H. Schwengers defeated K. Barlowe, 6-1, 6-1.

Miss I. Goddard defeated Miss B. Richards, 6-4, 4-6, 6-1.

Miss D. Swayne defeated Miss I. Benson, 6-0, 6-0.

Mrs. J. C. I. Edwards defeated Miss M. Ewart, 6-0, 6-4.

Miss Rithet and Miss Swayne defeated Mrs. Leeming and Miss Ewart, 6-4, 7-5.

TODAY'S DRAW

11:00 a.m.—Mr. and Mrs. Edwards play Miss Hickey and Burgess; J. D. D. Campbell plays J. R. Clark; I. Temple plays C. H. Rayment; Miss M. Hughes plays Miss V. Rithet; Hall and Townsend play Hodges and Merston.

12:00 p.m.—Campbell and Isaacs play Porter and Lockley; Captain Merston plays T. Hall.

2:00 p.m.—L. Huxtable plays C. S. Thompson; D. Burdon-Murphy plays W. Hicks.

3:00 p.m.—L. Backler plays I. Weinstein; Stewart and Schroeder play Barnes and Harrison.

4:00 p.m.—Backler and Burdon-Murphy play Denbigh and Charlewood.

TOMORROW'S DRAW

4:00 p.m.—D. Warder plays T. Forbes; S. Jones plays W. Bird; Miss Goddard plays Miss M. Campbell.

5:00 p.m.—W. E. Corfield plays G. Phillips; Miss Goddard and Crossley play Mrs. Leeming and Moorehouse; D. Bird plays Denbigh; Mrs. Wilson and McCallum play Miss Philipsen and Forbes; Miss H. Campbell and Schwengers play Miss Sluggett and McCutcheon.

6:00 p.m.—Corfield and Edwards play Davey and Butler; A. M. D. Fairbairn plays D. Harrison; Warder and Hicks play McCutcheon and Clark; D. and W. Bird play Kirkbride and Weinstein; Miss M. Leeming and Gordon play Miss Marquart and Parfitt.

7:00 p.m.—C. Lefevre plays H. Parfitt; Miss Harris and Barnes play Mrs. Clark and Peden; Miss Rithet and Jones play Mrs. Mess and Clark; Rev. Ryall plays H. Renwick; Miss Kitchen and Prentice play Miss Swayne and Kirkbride.

ELKS TO STAGE TOURNEY TODAY

Members of Antlered Herd to Seek Golf Laurels at Gorge Vale Club

Twenty-four members of the Elks Club will assemble at the Gorge Vale Club this morning to tee off in the annual golf argument staged by the antlered association. Al Falk, last year's champion, will be on deck to defend his laurels, while several others prominent in local golfing circles will be there with hopes of having their names scratched on the coveted Walter Lorimer Trophy, emblematic of the honors.

Play will be over thirty-six holes medal competition with full handicap allowance. Following the tourney the members will gather at the Elks Club for the annual banquet.

Draw and starting times follow:

9:00—D. W. Spence, Vic King, O. Leach and C. Denham.

9:05—J. Oddy, L. Patrick, A. E. Bowden and W. Thacker.

9:10—J. Savident, B. Aaronson, Dr. Garesche and E. L. Stock.

9:15—J. H. McConnell, B. Gonnason, H. Collings and J. Hart.

9:20—A. Falk, J. Matson, F. Sommers and J. Lee.

9:25—E. Jones, J. A. McIntosh, A. Findlay and R. W. Watson.

Three Big League Clubs Reported to Be Seeking Shires

MILWAUKEE, Wis., July 11 (AP).—Louis Nahin, president of the Milwaukee Brewers' Baseball Club, yesterday, said Charles Arthur Shires, first baseman, would be sold to the highest bidder at the close of the current American Association season.

Nahin said he has reserved bids for Shires from several clubs, including the Boston Braves, the Pittsburgh Pirates and the Philadelphia Nationals.

BASEBALL STANDINGS

AMERICAN LEAGUE

	W.	L.	Pct.
Philadelphia	54	23	.701
Washington	51	29	.638
New York	43	32	.573
Cleveland	39	38	.506
St. Louis	35	43	.449
Boston	28	46	.378
Detroit	30	49	.380
Chicago	28	48	.368

NATIONAL LEAGUE

	W.	L.	Pct.
St. Louis	50	30	.625
New York	42	32	.568
Brooklyn	44	35	.557
Chicago	42	34	.553
Boston	39	37	.513
Philadelphia	34	44	.436
Pittsburgh	31	42	.425
Cincinnati	26	53	.329

PACIFIC COAST LEAGUE

	W.	L.	Pct.
Seattle	3	1	.750
San Francisco	3	1	.750
Los Angeles	2	2	.500
Hollywood	2	2	.500
Oakland	2	2	.500
Portland	2	2	.500
Mission	1	3	.250
Sacramento	1	3	.250

(Up to Friday)

INTERNATIONAL LEAGUE

	W.	L.	Pct.
Montreal	50	35	.588
Newark	48	37	.565
Rochester	46	39	.541
Baltimore	46	44	.511
Toronto	42	48	.467
Reading	39	46	.459
Buffalo	38	48	.442
Jersey City	40	51	.440

ETON DOWNS HARROW XI WITH EASE

Win Annual Cricket Match by Innings and Sixteen Runs

MANY CENTURY SCORES ARE MADE

LONDON, July 11 (CP).—Outplaying their opponents in every department of the game Eton soundly thrashed Harrow in their annual public schools cricket match at Lords today. Eton made 431 for five wickets and declared their first innings closed. Harrow could reply with only 245 and 170 and were beaten by an innings and 16 runs. After Harrow had been compelled to follow on, Harrow tried to avoid the single innings defeat. When it looked as if this ignominy might be narrowly dodged, Baker came on for Eton and bowled with great success, taking five wickets for only 14 runs.

Scores in other cricket matches in England today were:

Brighton—Sussex 477 (Bowley 137, Duleepsinhji 133, Wensley 73) vs. Essex.

Cheltenham—Middlesex 293 (Hendren 117, Parker six wickets for 116 runs) Gloucestershire 193 for five wickets (Neale 71, Dacre 85).

Blackheath—Kent 207 (Fairservice 51, Sheffield four wickets for 60 runs), Surrey 138 for five wickets (Squires 57).

Liverpool—New Zealand 410 for nine wickets (Weir 101, Vivian 57, Lowry 82) vs. Lancashire.

Birmingham — Northamptonshire 183 (Mathews 64, Wyatt five wickets for 36 runs), Warwickshire 142 for two wickets (Croom 52 not out).

Southampton — Derbyshire 221, Hampshire 59 runs for two wickets.

Worcester — Worcestershire 231, Leicestershire 6 runs for no wickets.

Cardiff — Glamorganshire 170, Somerset 20 runs for one wicket.

Sheffield — Nottinghamshire 288 (Arthur Staples 131, Walker 92), Yorkshire 10 runs for one wicket.

SALMONBELLIES WIN

NEW WESTMINSTER, July 11.—Westminster Salmonbellies chalked up another win in the Senior Amateur Lacrosse League, when they defeated Vancouver Home Oil, 6-3, in a loosely-played Kilmarnock Cup fixture at Queen's Park today.

Smart Tweed
SPORTS COATS
$10
Really Wonderful Value!
We have them for more, of course, and we have them for less . . . but these English Tweed Coats at $10 are quite the most remarkable value we've been able to offer for years. Very smartly cut and tailored. Come in and see them!
W. & J. WILSON
ESTABLISHED 1862
Men's and Boys' Clothes
Jaeger Woollens Burberry Coats
717 Government St. G 5012

WHEN . . .
YOU REACH THE 19th HOLE!
It's time for a Lager!

Call for the old, reliable Phoenix, or the popular Bohemian Rice and Malt Lager . . . both are B.C. products of utmost quality and refreshing flavor.
At All Vendor's Stores and Licensed Premises. Two Dollars Per Dozen. Packed in Cartons
P.S. . . . ANYTIME IS A GOOD TIME FOR . . . . .
PHOENIX LAGER
This advertisement is not published or displayed by the Liquor Control Board or by the Government of British Columbia.

DON'T BE VAGUE—ASK FOR 'HAIG'

NO FINER WHISKY GOES INTO ANY BOTTLE
This advertisement is not published or displayed by the Liquor Control Board or by the Government of British Columbia

CAPT. HOLLAND WINS B.C. RIFLE TITLE

CANADIAN SCOTTISH MARKSMAN IN FINE VICTORY AT HEALS

Defeats Corporal Beaumont in Shoot-Off in Grand Aggregate—Beaumont Captures All Comers' Aggregate in Shoot-Off Over Q.M.S.I. Wood—Premier Presents Trophies

Sergeant A. E. Ashe Wins Lieut.-Governor's Prize With Fine Total

By Staff Correspondent

HEALS RIFLE RANGE, July 11.—Landing an inner, a trio of successive bulls and then another inner for a total of 23 points out of the possible 25 for his five shots, Captain G. C. "Glen" Holland, of the Canadian Scottish, captured the British Columbia rifle championship here today at the closing of the fifty-third annual prize meeting of the British Columbia Rifle Association, when he defeated Corporal B. W. Beaumont, of the Royal Canadian Air Force, in the shoot-off for the Grand Aggregate prize, which is symbolic of the provincial title.

Despite his setback in the Grand Aggregate, Corporal Beaumont came back strong in the second shoot-off of the day when he won from Q.M.S.I. W. H. Wood, of the Garrison, by totaling 20 points in the extra sessions for the All-Comers Aggregate. The Mainland flying ace is a beautiful shot, his steadiness and uncanny markmanship on the long ranges being one of the highlights of the meet.

ASHE COMES THROUGH

Shooting with exceptional skill and judgment over the long ranges this morning, Sergeant A. E. Ashe diminutive crack shot bearing the colors of the Canadian Scottish, captured the Lieutenant-Governor's Match by registering a total of 247 points for the first and second stages. Ashe was in wonderful form and scored one of the greatest victories of his lengthy career. The veteran Captain P. Gardiner, of the Vancouver Regiment, winner of the Westminster Match, also came from behind to annex second place money with a score of 246, one point behind the leader. Sharing third position came Sergeant T. R. Davies, of the Seaforths, and Q.M.S. A. E. Evans, of the Garrison, with 245, while Captains Dave Fyvie and D. R. Blair checked in cards of 244. Private J. W. Blair, young sensation of the opening days, shared fifth place money with Captain J. McNeil. Both are members of the Seaforths.

PREMIER OFFICIATES

With the day's feature over, the next important attraction on the programme was the lowering of the curtain by Premier S. F. Tolmie, who arrived early in the afternoon, to present the various trophies, medals and other awards. The Premier was welcomed by Captains Tapley and Gadsden, Master Gunner H. Collings, Major McNiven and Lieutenant-Colonel R. M. Blair, president.

In a few words, the Premier congratulated the association on the successful meeting and the fine records established by the veteran and young marksmen. He highly praised the showing of the youngsters and in concluding wished the association every success in the future. Following the presentation of the trophies, the riflemen gave three cheers for the Premier.

The shoot-off for the Grand Aggregate was the highlight of the day. Beaumont was a bit unsteady and only registered one bull in his five attempts, scoring an inner and three outers for a total of 18, while Holland tallied 4, 5, 5, 5, 4 for 23. The scores in the All-Comers Aggregate were: Beaumont, 2, 4, 5, 5, 4 for 20; and Wood, 0, 5, 5, 4, 4 for 18.

GARRISON WINS BUGLE

Scoring 2,558 points, the Esquimalt Garrison team captured the coveted Laurie Bugle Match, with the Canadian Scottish second with 2,548, and the Seaforths third with 2,524. Continuing their fine work, the Garrison walked off with the Charles Challenge Shield and the Infantry Association Cup with totals of 1,430 and 1,150, respectively. Canadian Scottish were second in the St. Charles, and also gained second position in the Infantry.

Shooting accuratelly on the three ranges, the three-man squad flying the colors of the Canadian Scottish "C" aggregattion won the Lewis Gun competition from a field of four others. As the last shot of this match resounded across the ranges, the curtain was lowered on one of the most successful meetings in the history of the association.

Yesterday Heals presented a busy scene. Late this afternoon the sound of rifle firing was absent. The small canvas village back of the official board room which housed the marksmen, markers and other workers, was taken down by members of the Garrison and removed to the city by trucks. Rain was falling heavily as the last contingent left for the city, and the only signs of life on the large area of ground was up in one corner to the right of the range as you enter the gates, where the Princess Pats are camped for the Summer. At 4 o'clock this afternoon the British Columbia rifle meeting was history.

Results follow:

LIEUT.-GOVERNOR'S

Sgt. A. E. Ashe, C.S.R.	247
Capt. P. Gardiner, Vanc. Regt.	246
Sgt. T. R. Davies, S.H. of C.	245
Q.M.S. A. E. Evans, G.R.A.	245
Capt. D. Fyvie, C.S.R.	244
Capt. D. R. Blair, S.H. of C.	244
Pte. J. W. Blair, S.H. of C.	243
Capt. J. McNeil, S.H. of C.	243
Q.M.S.I. W. H. Wood, G.R.A.	242
Capt. W. E. Tapley, C.S.R.	242
Cpl. B. W. Beaumont, R.C.A.F.	242
D. McIntosh, V.R.A.	240
Mstr.-Gnr. H. Collings, G.R.A.	240
S.-M. W. H. Ruffell, G.R.A.	239
L.A.C. J. Dexter, R.C.A.F.	238
Lieut. P. Ower, I.F. of C.	238
G. L. Churchard, V.R.A.	237
Lt.-Col. R. M. Blair, S.H. of C.	237
Pte. I. M. Grant, S.H. of C.	236
L.-Sgt. F. V. Richardson, C.G.A.	236
L.-Cpl. F. Drysdale, C.S.R.	235
Capt. G. C. Holland, C.S.R.	235
Capt. D. G. Thomas, C.S.R.	235
Sgt. T. Heasman, Vanc. Regt.	234
Pte. A. C. N. Smith, C.S.R.	233
D. McDougall, C.S.R.	233
R.Q.M.S. T. Alexander, S.H. of C.	233
Q.M.S. J. Kennedy, G.R.A.	232
P.O. R. H. Barrier, R.C.A.F.	232
L.A.C. A. H. Greenwood, R.C.A.F.	231
Lt.-Col. A. Graham, C.M.S.C.	228
Pte. A. C. Lipp, I.F. of C.	225
Pte. A. W. Evans, C.S.R.	225
Pte. H. Lindberg, I.F. of C.	223
Pte. E. R. Jamieson, S.H. of C.	221

Highest Tyro—Pte. J. W. Blair.

ALL-COMERS' AGGREGATE

Q.M.S.I. W. H. Wood, G.R.A.	428
Cpl. B. W. Beaumont, R.C.A.F.	428
Capt. G. C. Holland, C.S.R.	426
Lieut. P. Ower, I.F. of C.	426
Pte. I. M. Grant, S.H. of C.	425
Capt. W. E. Tapley, C.S.R.	424
Mstr.-Gnr. H. Collings, G.R.A.	424
Pte. J. W. Blair, S.H. of C.	423
Q.M.S. A. E. Evans, G.R.A.	422
Sgt. A. E. Ashe, C.S.R.	422
Lt.-Col. R. M. Blair, S.H. of C.	420
Sgt. B. Dryadale, C.S.R.	417
Capt. P. Gardiner, Vanc. Regt.	416
Sgt. T. R. Davies, S.H. of C.	414
Capt. D. G. Thomas, C.S.R.	413
Capt. D. R. Blair, S.H. of C.	413
Sgt. C. Heasman, Vanc. Regt.	413
Q.M.S. W. B. McKay, G.R.A.	412
L.A.C. A. H. Greenwood, R.C.A.F.	412
L.-Cpl. F. Drysdale, C.S.R.	412
Q. S. Carr, C.G.A.	411
Capt. O. J. Weiler, C.S.R.	411
Capt. B. J. Gadsden, C.G.A.	410
G. L. Churchard, V.R.A.	410
D. A. McIntosh, V.R.A.	410
Pte. A. W. Evans, C.S.R.	408

THE PRESIDENT'S MATCH

Seaforths	549
C.G.A.	535
R.C.A.F.	531
Vancouver Regt.	531
Garrison R.A.	520
Can. Scot. Regt.	518
V.R.A.	511

LAURIE BUGLE MATCH

Garrison R.A.	2,558
Can. Scot. Regt.	2,548
Seaforths	2,524
5th C.G.A.	2,466
R.C.A.F. "A" team	2,460
R.C.A.F. "B" team	2,384

ST. CHARLES CHALLENGE SHIELD

Esquimalt Garrison R.A.	1,430
Can. Scot. Regt.	1,418
Seaforths	1,397
R.C.A.F. "A" team	1,377
5th C.G.A.	1,376
Vancouver R.A.	1,372
R.C.A.F. "B" team	1,341

INFANTRY ASSOCIATION CUP

Esquimalt Garrison R.A.	1,150
Can. Scot. Regt.	1,137
Seaforths	1,109

LEWIS GUN COMPETITION

	Hits
"C" Co., Can. Scot. Regt.	43
"B" Co., Can. Scot. Regt.	21
Seaforths	15
"D" Co., Can. Scot. Regt.	10
"A" Co., Can. Scot. Regt.	—

REVOLVER COMPETITION

Sgt. T. R. Davies, S.H. of C.	113
Lieut. P. Ower, I.F. of C.	104
Capt. J. McNeil, S.H. of C.	102
Sgt. T. Hall, C.S.R.	100
L.A.C. W. Pearce, R.C.A.F.	97
Pte. E. R. Jamieson, S.H. of C.	96
Gnr. C. Rasmussen, G.R.A.	95
L.A.C. J. Dexter, R.C.A.F.	93
L.-Cpl. F. Drysdale, C.S.R.	93
Cpl. J. P. O'Sullivan, R.C.A.F.	91
Cpl. B. W. Beaumont, R.C.A.F.	86
Pte. R. W. Carey, C.S.R.	85
Pte. L. McKay, C.S.R.	84
Pte. W. D. Fisher, S.H. of C.	83
Pte. H. Sanderson, S.H. of C.	75
Pte. L. C. Willoughby, S.H. of C.	75
S.-M. W. H. Ruffell, G.R.A.	74
S.-Sgt. W. B. McKay, G.R.A.	73
Gnr. C. Clark, G.C.A.	71
L.A.C. Greenwood, R.C.A.F.	71

Champion and Runner-Up

AFTER two tie games in one of the longest golf marathons in the United States, lasting five days and 144 holes, victory in the open golf championship of the United States finally went to Billy Burke, with one up at the thirty-sixth hole in the second play-off against George von Elm at the Inverness course, Toledo, Ohio. Von Elm (left) and Burke are seen here holding the trophy.

SOFTBALL DRAW FOR THIS WEEK

Teams in Local League to Finish Second-Half Schedules by Friday

Second-half schedules in all divisions of the Victoria and District Softball League will be completed this week. Next week the first and second-half winners will clash in the first rounds of the play-off series. All games must be played, as officials want to finish in time for the Island series.

Entries are now being received by the secretary for the Poodle Dog and Peden Cup knockout series. The list will close Wednesday evening at 7 o'clock. Teams wishing to enter the Calvert knockout series, which will commence soon, are asked to communicate with the secretary as soon as possible.

Schedule follows:

DISTRICT LEAGUE

Monday

Hillcrest vs. Sidney; Work Point; umpire, Saxton.

Olympic Recreation vs. Victoria City; Reynolds' Field; umpire, Stock.

Wednesday

Victoria City vs. Olympic Recreation; Reynolds' Field; umpire, Stock.

Friday

Victoria City vs. Hillcrest; Reynolds' Field; umpire, Saxton.

PROGRESSIVE LEAGUE

Tuesday

N.S.S.C. vs. Y.M.I. Blues; North Saanich; umpire, Stock.

Navy vs. View Royals; Canteen Grounds; umpire, B. Whyte.

U.C.T. vs. Poodle Dog; Upper Diamond, C.P.; umpire, Williams.

Friday

N.S.S.C. vs. U.C.T.; North Saanich; umpire, Rickets.

SERVICE LEAGUE

Wednesday

Saanich Juniors vs. 5th Regiment; Hampton Road; umpire, Henley.

Thursday

16th Scottish vs. City Firemen; Lower Diamond, C.P.; umpire, MacConnell.

City Hall Staff vs. Civic Employees; Upper Diamond, C.P.; umpire, E. Stock.

COMMERCIAL LEAGUE

Monday

Beavers vs. Oaklands; Upper Diamond, C.P.; umpire, Williams.

Wednesday

Standard vs. Oaklands; Victoria West Park; umpire, Ed Cliff.

Hudson's Bay vs. New Method; Upper Diamond, C.P.; umpire, Doswell.

B.C. Electric vs. Y.M.I. Reds; Spencer's Field; umpire, Saxton.

General Warehouse vs. Beavers; Lower Diamond, C.P.; umpire, Moir.

Friday

Hudson's Bay vs. Standard; Lower Diamond, C.P.; umpire, W. Hook.

New Method vs. Oaklands; Upper Diamond, C.P.; umpire, Stock.

Beavers vs. B.C. Electric; Beacon Hill Park; umpire, Williams.

Y.M.I. Reds vs. General Warehouse; Victoria West Park; umpire, Henley.

JUNIOR LEAGUE

Monday

C.P.R. vs. Rangers; Lower Diamond, C.P.

Rockets vs. Shiners; Spencer's Field.

S.O.E. vs. Seven Oaks; Quadra and Queens.

The air passenger rate from London to Karachi, India, the trip being 5,000 miles and covered in five days, has been fixed at $490, in comparison with $460 for the land and water trip, which requires about seventeen days

B.C. Bowling Tourney Will Open Monday

VANCOUVER, July 11.—With an entry list of sixty-four rinks, or 256 individuals, in the open competition on Monday morning for the Francis Bowser Trophy, the British Columbia Lawn Bowling Association's ninth annual tournament will get under way on the various greens here. Entries have been received from Victoria, Nanaimo, Revelstoke and other cities.

When the River Usk overflowed its banks recently an attendant at the mental hospital at Abergavenny, England, caught a live trout in his room, and children picked up a large number of fish in fields after the water subsided.

Bowling Tourney Is Postponed on Account of Rain

Owing to adverse weather conditions, the comic lawn bowling tournament, which was to have taken place on the Burside greens last evening, has been postponed until next Saturday at 7 o'clock, when it is expected a large attendance of men and women bowlers will be on hand.

The semi-finals in the Lawrie Trophy doubles of the Burnside Club will be played off during the next few days, when Sinclair and Mercer meet Childs and Vallance, and Ramsay and Goodwin meet Sykes and J. R. Johnston.

Friday evening is the last date for playing the second round in the Renfrew Cup singles handicap.

Vallance, Harman and Tupman are going over to Vancouver this week to uphold the honor of the Burnside Club in the B.C. Lawn Bowling championships being held there.

All members of lawn bowling clubs are reminded that their entries for the Victoria Lawn Bowling Tourna-

Incogs and Albions Chalk Up Victories

Former Defeats Victoria and Latter Wanderers in Championship Table Cricket Matches—Five C's-Cowichan Match Halted by Weather

University Incogs and Albions scored victories in the championship table matches played yesterday, the former defeating Victoria at Work Point Barracks by three wickets and the latter triumphing over Wanderers by a similar decision at Beacon Hill. The games were marred by rain. At Duncan, the match between Cowichan and Five C's was halted by rain after the Up-Islanders had totaled 155 runs and the C's 26 for the loss of one wicket.

Incogs-Victoria match was a low-scoring affair and was spoilt by rain and cold. Victoria scored 44 for three wickets, but the last seven wickets fell for only 15 runs despite the fact that the Incogs' bowlers were handicapped by a wet ball. Phillips had the best analysis of the day, although Goward bowled well, getting more life off the wet pitch.

Batting first against Albions, Wanderers scored 96 runs in their innings. Albions replied with some strong hitting and took the decision by three wickets. Wilkinson hit out 39 for the winners, while Hanson and Brien contributed good totals. Moffatt was high batter for the Wanderers with 18. Hanson and Pendray bowled well for the Albions, the former taking three wickets for 24 and the latter the same number for 31.

Scores:

Wanderers

Lethaby, lbw, b Pendray	12
Collett, run out	9
Moffatt, c Barclay, b Hanson	18
Wilson, b Pendray	6
Darcus, b Hanson	1
Bishard, b Pendray	1
Gibbons, b Hanson	5
Bossam, c Griffin, b Pite	14
Austin, b Pite	18
King, stp Kinch, b Hoggarth	3
Moffatt (Jr.), not out	0
Extras	—
Total	98

Albions

Kinch, c and b Bossom	9
Wilkinson, b Gibbons	39
Pite, b Bossom	0
Hanson, b Bossom	17
Pendray, c Collett, b Bossom	8
Brien, b Gibbons	18
Wallace, b Collett	9
Enoch, not out	0
Extras	1
Total	101

Barclay, Hoggarth and Griffin did not bat.

Bowling Analysis

Wanderers—	O.	W.	R.
Hanson	10	3	24
Pendray	13	3	31
Brien	4	-	16
Pite	3	2	6
Hoggarth	2	1	10
Albions—	O.	W.	R.
Bossom	9	4	46
Darcus	3	-	25
Collett	4.5	1	26
Gibbons	1	2	3

Cowichan

A. E. Green, b Attwell	6
Rhodes, c Payne, b Lea	2
Consicine, stp H. Edwards, b Lea	8
Collison, c Comley, b Payne	22
S. Saunders, c Wilkinson, b Lea	7
W. Mowbray, b Attwell	72
Liggate, c H. Edwards, b Attwell	0
B. R. Grier, not out	22
Dopping-Hepenstal, c H. Edwards b Attwell	0
H. A. M. Denny, b Attwell	8
C. Green, b Lea	5
Extras	2
Total	155

Five C's

Comley, not out	11
H. Edwards, run out	3
Attwell, not out	12

Payne, Lea, Corbishly, Wilkinson Thorpe, Weaver, Vaughan and R. Edwards did not bat.

Bowling Analysis

Cowichan—	O.	W.	R
Attwell	15	5	40
Lea	10	4	44
Payne	6	1	33
Wilkinson	2	-	14
Weaver	2	-	17
Five C's—	O.	W.	R.
H. A. Rhodes	2	-	16
W. Mowbray	2	-	10

Victoria

A. Allwood, c G. Wenman, b Weaver	2
C. Peberdy, c and b Phillips	18
A. Gillespie, b Weaver	17
J. F. Meredith, c Sparks, b Phillips	0
F. Barber-Starkey, b Phillips	2
F. Saxton-White, b Weaver	0
H. A. Goward, b Phillips	0
B. Hood, b Phillips	2
W. E. Wilkinson, c and b Phillips	4
H. F. Hewitt, not out	5
D. B. Smith, c Col. Phillips, b Weaver	1
Extras	8
Total	59

Incogs

Sparks, b Goward	0
G. A. Phillips, b Wilkinson	0
G. Wenman, b Wilkinson	16
Lock, c Hood, b Goward	9
Matthews, b Goward	0
H. A. Phillips, c Allwood, b Goward	11
Allen, not out	21
Weaver, lbw, b Goward	3
Extras	0
Total	60

Alexander, J. Wenman and R. Wenman did not bat.

Bowling Ananysis

Victoria—	O.	W.	R.
Allen	4	0	9
Weaver	9.1	4	26
Phillips	6	6	16
Incogs—	O.	W.	R.
Goward	5.3	5	22
Wilkinson	2	2	20
Meredith	3	0	18

Richard Tauber, the $5,000-a-week tenor who took London by storm, has been ordered by his doctors to go to Switzerland and rest.

It's here!

the

30 POINT

Majestic

ELECTRIC

REFRIGERATOR

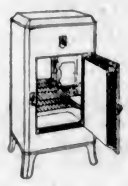

Let Us Explain Its 30 Features To You—Now!

$258 $342 $378

KENT'S

641 YATES ST.

E 6013

MURIO WINS TENNIS TITLE

Defeats Driscoll in Straight Set Oregon Final—Edith Cross Women's Champ

PORTLAND, Ore., July 11 (AP).—California tennis players completed a successful invasion of Oregon today by winning the state championship in the men's singles, men's doubles and women's singles in the tournament.

John Murio, San Francisco, defeated Laurason Driscoll, San Francisco, 6-0, 6-0, 6-1, for the men's title singles, while Miss Edith Cross, San Francisco, won the women's singles from Helen Marlow, Los Angeles, 6-3, 6-3.

Ray Casey and Driscoll, both of San Francisco, won the men's doubles championship, outdriving and outmanouevring Murio and Henry Prusoff, Seattle, 6-4, 6-1, 6-2.

Employment in the cotton industry of India has increased since the signing of provisional agreement.

The Gracious Spirit of the Grape

is most truly represented in that noble wine

CONVIDO PORT

Grown and bottled by the one House, Warre & Co., of Oporto, Portugal, since 1670. Always aged 30 years in wood before being offered for sale.

You are sure of quality in Convido Port.

Convido is never sold in bulk.

This advertisement is not published or displayed by the Liquor Control Board or by the Government of British Columbia.

POINTING THE WAY TO PLEASURE!

The pleasing brightness of the green and gold package but whets your smoking appetite for the golden goodness of the rare Virginia cigarettes within.

Blended by experts—made right so they smoke right—Dixie is truly Canada's pleasure smoke—the better cigarette.

DIXIE

The Better Cigarette

BURDOCK BLOOD BITTERS

Dizzy Headaches and Fainting Spells

Mrs. Lloyd Babcock, Hartington, Ont., writes: "Some time ago I was all run down in health. I had dizzy headaches, and suffered a great deal with fainting spells. I was advised to try Burdock Blood Bitters and after taking two bottles I felt like a new person.

"My husband was troubled with indigestion, after meals, and could get nothing to do him any good until he took B.B.B."

Manufactured, for the past 51 years, only by The T. Milburn Co., Ltd., Toronto, Ont.

You cannot do better than use Bacardi—the distinctive Liqueur from Cuba—famous wherever quality is a consideration. Half Bacardi and half grape fruit juice (or juice of half a lime), sweetened, makes an appetizing and healthful cocktail.

Bacardi

Compania "Ron Bacardi," S.A. Santiago de Cuba and Havana.

Cuba's unique liqueur

This advertisement is not published or displayed by the Liquor Control Board or by the Government of British Columbia.

Ideas for the Home Builder

Few Changes Alter Appearance Greatly; Porch Is Remodeled

A modernizing programme may be pretentious, involving a complete change in the extenral appearance and arrangement of a dwelling, or it may be on a more modest scale, covering the improvement of only a small portion of the house.

Here we have two views, one showing the house before the home owner made his changes and the other showing the result.

It will be noted from the views that the most noticeable change in the exterior arrangement of the house was the enclosing of the old front porch.

The narrow lot upon which this house is constructed prevented the addition of a porch at the side. Since the open porch is used but a short time each year—during a few hot Summer days and nights—it seemed better to arrange this space so that it may be used during the greater time of the year.

A shallow brick stoop, flanked at each side by ornamental iron railings, serves as an entrance landing. The entrance now includes a broad front door of Colonial feeling, trimmed in white. A slight gabled hood overhead is the sole protection.

A bay of sliding windows at the front allow ample sunshine and fresh air to enter the enclosed area. The windows are equipped with rolling shutters, which are strictly ornamental.

The windows on the second floor at the front have been treated in the same way. These windows are all mullioned to aid in giving texture to the openings.

Shingles have been applied to the sides. These are stained in grey, while green shingles have been applied to the roof.

House Designed on Futuristic Plan

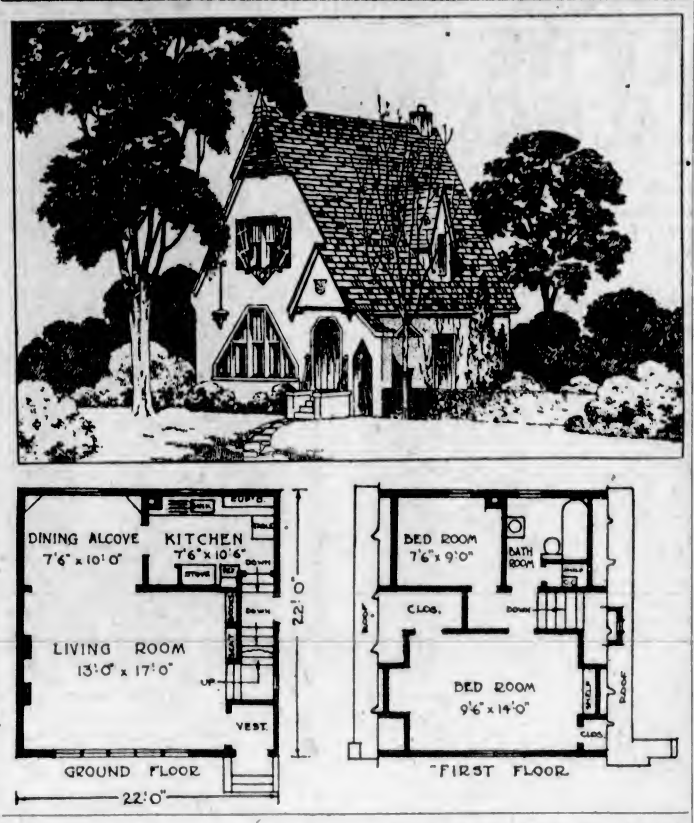

THE world of domestic architecture is made up of a wide variety of designs and types. Monotony would prevail if we were forced to use only one or two styles. We therefore welcome an occasional design such as the one represented here.

The extraordinary shape of the living-room window immediately attracts our attention. Its futuristic lines are unlike anything we have been accustomed to and we cannot fail to show interest in it.

At the top of the front gable we appreciate the appearance of dark stained woodwork. It creates a familiar atmosphere and helps us to regard the remainder of the structure with a frank, friendly eye.

Other features which demand our interest are the unique shutters on the bedroom window, the very narrow dormer window, and the entrance.

Probably the most important feature of the floor plans is the large living-room which occupies most of the area of the ground floor.

The side entrance makes a convenient entry to the kitchen so that passage through other rooms on the ground floor in order to reach to kitchen from outside is not necessary. This same side entrance also leads to the basement stairs.

A window is placed directly over the sink in the kitchen and the other essential equipment is placed to the best advantage. At the side of the stove is a closet or small pantry. The other rooms are equally efficient.

Outline specifications: Size of house, twenty-two feet by twenty-two feet; suitable lot, forty feet frontage; walls, stucco; roof, shingles; built-in features, cupboards, clothes chute; cubic contents, 15,000 cubic feet.

SASH AND DOOR NEEDS RELATED

(Copyright, 1931, by the North American Newspaper Alliance, Inc.)

Window sash and doors are important millwork items for the home-buyer to examine. The double-hung window permits easy ventilation, even in bad weather, but with the casement the full window opening can be utilized for ventilation.

The home-buyer should examine every window in the house. It is a good idea to open and shut each window and door to be sure all operate easily and that there is not too much play in the sash.

TWO-WAY! ECONOMY!

ALBION $95

You pay so little for an Albion Furnace (completely installed) and all the years you use it heating costs are kept at a minimum. Easy terms during Summer months

ENAMEL AND HEATING PRODUCTS LTD.

Foundry and Showrooms 2101 Government Street Garden 1714

GOOD WIRING IS IMPORTANT

Purchaser of House Should Acquaint Himself With Its Electrical Installation

(Copyright, 1931, by the North American Newspaper Alliance, Inc.)

Electricity is a mysterious agent to all but the technically inclined, yet the employment of this invisible element is assuming an increasingly important role in the home. The purchaser of a house should acquaint himself, therefore, with the electrical installation.

In regard to the quality of workmanship, certificates of inspection issued by municipal or insurance inspectors are the best safeguard. They do not provide any guide, however, as to whether there are sufficient outlets and circuits for the present and future needs of your family.

Electricity is brought to the house through service wires which come through the walls into the switch box or cabinet. From this various interior wiring circuits are extended to the wall outlets or electrical appliances.

COUNT CIRCUITS

Electrical authorities recommend one branch circuit for every 650 square feet of floor area in all finished rooms and enclosed porches. You can compute this total area by multiplying the outside dimension of the house by the number of finished floors. Divide this total area by 650 to get recommended number of lighting circuits. Now see how many circuit wires run out from the fuse cabinet. If only three circuits are present where four are needed, for example, you may be troubled by fuses blowing out when you attach the electric iron to a circuit already loaded to capacity.

FIRE PROTECTION

Each branch circuit should have a fuse which operates like a safety valve. When a circuit becomes overloaded the wires heat up quickly. To prevent danger of fire, fuses that melt at a low temperature are inserted in the electric light. Fuses should not have a capacity of over fifteen amperes. You can check this by looking at the figures stamped on the fuse.

For special appliances, such as electric ranges and electric water-heaters, circuits of heavier wire and greater capacity are necessary.

INSPECT DOORS AND WINDOWS

Hardware of Poor Quality May Be Cause of Much Annoyance

(Copyright, 1931, by the North American Newspaper Alliance, Inc.)

To the home buyer, finish hardware, comprising such articles as door handles, locks, hinges and window lifts, may seem of minor importance. It is worthy of careful inspection, however, as hardware of poor quality may be the source of many petty annoyances.

The style of hardware should blend with the interior design. Many different materials may be used, such as cast iron, wrought iron, wrought steel, brass or bronze. Brass and bronze, of course, are copper alloys known for their rust resistance.

PLATED HARDWARE

You may find plated iron or steel hardware which closely resembles solid bronze or brass—it can best be recognized by means of a magnet, which is not attracted to bronze or brass, but is attracted to either iron or steel. Plated hardware of good quality may be satisfactory, when cost is of prime importance, for interior door hinges and other places not subjected to hard usage or dampness.

IN BATHROOMS

Hardware in bathrooms should preferably be of rust-resisting materials. The home buyer should see for himself that all doors latch properly, that their hinges, or butts, are fastened adequately. Outside doors should be hung with three butts; lighter interior doors are generally hung with only two. Make sure that the window locks can be secured and that the sash cords are not defective.

HOW IS FLOOR CONSTRUCTED?

Beams Below May Be Defective--Sub-Floor Should Be Laid Diagonally

(Copyright, 1931, by the North American Newspaper Alliance, Inc.)

The prospective home buyer, inspecting the basement, should look overhead at the floor beams and floor system. These beams or joists are usually of wood, although steel joists with concrete slabs have recently been introduced for residential construction. Wood joists should be spaced regularily, usually every sixteen inches, and should be cross-braced or "bridged" for stiffness and better distribution of loads.

DEFECTIVE JOISTS

Examine the joists for sagging and warping, or for cracks, especially vertical ones. Look carefully at any joists which have been cut to permit piping. Shall holes along the middle of a beam for piping or electric wiring have very little weakening effect. The presence of knots, unless you see a great many toward the centre of the span and near the edges, is not a sign of serious defects. Small knots occurring half way up the joist have little effect on its strength. Knots at the upper edge are less weakening than those at the bottom.

SUB-FLOORING

Resting on the floor beams will be the sub-flooring, which should be laid diagonally. The boards should not be more than eight inches wide, and preferably narrower. Numerous knots and a few knotholes are no serious objection in the "sub-floor," but be sure there is no sign of decay.

There should be a layer of heavy waterproof building paper on top of the "sub-floor." You can check the presence of this by looking through a crack between the boards. The finished floor of a hardwood or edge grain softwood is laid over the building paper.

Seven port work projects in the Philippines were completed in the last year.

DORMERS HAVE MANY VIRTUES

Faults May Be Serious If Designers of Buildings Lack Qualifications

The faults of dormers are many—or are liable to be so in the hands of designers and builders lacking in skill. They are expensive to build, difficult to make water-tight. From an artistic standpoint they are something of a risk. Nevertheless their virtues are such that we would not willingly do without them.

Although there are many variations, there are only some six or eight fundamental styles of dormer windows. The ordinary gable roof type is the most usual, and after this the hip-roof, snubbed gable, and shed roof styles. The semi-circular, the eyebrow, and the arched dormers are somewhat less general, but in their place highly attractive.

When handled with skill and discrimination, dormers of two different styles may be used effectively on the same house. The cut-in or recessed dormer, beside being comparatively inconspicuous, permits longer windows than does any other type of dormer unless it be out of all proportion.

WHERE SASHES MEET

The meeting rails, where the upper and lower sash are locked together, may have a joint that is straight, stepped or beveled. The latter two bring the sash together when the window is locked and give the most weather-tight joints. The under side of the lower sash should be thoroughly puttied and painted to exclude moisture from the wood.

Metal weather stripping around windors and doors will add much to comfort on cold, windy days.

SIZE OF DOORS

Door openings should be large enough to admit not only your tall friends, but also large pieces of furniture. Interior doors should be hung so as to clear rugs and so as not to interfere with other doors or with electric light wall brackets. Exterior doors should be at least 1¾ inches thick. The tops of all doors should be "primed" with oil or a coat of varnish. This will do much to prevent swelling in damp weather.

TINY MOTORCYCLES IN RACE

Miniature motorcycle races in Berlin, Germany, are attracting crowds. The midget motorcycles, which have side cars and other equipment like the big machines, are ridden by midget racers who speed around a miniature track. The tiny riders are outfitted like the large professionals even to helmets and goggles.

Imitation of Beamed Ceiling Is Easily Made

A large living-room with a rugged fireplace is often improved in appearance when the ceiling is composed of beams, stained to harmonize with the interior trim.

Home owners who admire the beamed ceiling will be interested in knowing that it is possible to get this effect without changing the structural work of the home. This is due to the fact that the beams are not structural members at all but are false, being made of boards.

They are placed in position after the plastering has been done, and are then stained to match the other woodwork. Usually the beams are made of the same finish as the trim.

If the heavy beams support the loads, they are placed in position before the plastering is done. However, in a remodelling job, the usual plan is to place stained boards in position.

HOSTELS FOR HIKERS

Following the success of the hostels for hikers in rural England and Wales, the Carnegie United Kingdom Trust has just donated $50,000 for the building of more hostels. At present there are sixty of the places. Only hikers and cyclists are admitted, the standard charge for a bed being 25 cents a night.

Sun Parlor Takes Place of Porch

Across the Front of This Old-Time House a Sun Parlor Has Been Placed and a Stoop Used for the Entryway. This Modernization Has Provided More Room in the Dwelling.

The Old House Before Modernization Had a Broad Front Porch Which Was Used Only a Short Time During the Year. A Sun Parlor Now Takes Its Place, Allowing This Section of the House to Be Put to an All-Year-Round Use.

"The Empress of all Champagnes"

LOUIS ROEDERER CHAMPAGNE

This advertisement is not published or displayed by the Liquor Control Board or by the Government of British Columbia.

Plan—Then Build

Develop the plans for your home carefully and with the aid of a practical building contractor. Every detail is of importance. When your plans and specifications are ready get our estimate on the construction work. We will help you with your plans and specifications and will be glad to figure on the cost.

REMEMBER—All Cash Is Not Necessary to OWN A LEIGH-BUILT HOME.

Leigh Real Estate & Building, Ltd.

715 Fort Street Empire 9042

S.L. Co

Of Interest to You

We have materially increased the size of our Victoria Service Yard in order to accommodate the enlarged stock now being laid in. The increase not only affects the quantities, but the number of items carried locally. This means even quicker and better service to you than heretofore.

SAVE TIME AND MONEY—BUY AT THE

Sidney Lumber Co., Limited

2116 Government Street, Victoria, B.C. Phone G 2515

Builders and Contractors Prospective Owners

It is to your advantage to insist on lumber that will

STAND THE TEST

Under most stringent conditions.

DUE TO OUR SYSTEM

Of stacking in our yards and THOROUGHLY AIR DRYING while in the rough state, all material to be later used in the manufacture of

SHIPLAP, BOARDS, DIMENSION

We can assure you entire satisfaction

IT MAY NOT BE KNOWN

Generally that wet (green) lumber used in construction of building will sometimes shrink as much as HALF AN INCH TO THE FOOT, thus causing cracked plaster and general discontent.

INSIST ON DRY LUMBER

Always Obtainable at

Cameron Lumber Co., Ltd.

Garbally Road Phone Garden 1126

CONSULT US AS TO YOUR NEEDS

ROCKGAS

City Gas - away from the City Mains -

MY I'm glad you are burning gas — it's so much easier . . . I told Harry I wouldn't live in a place again that didn't have gas . . . How do you like it anyhow?

Oh just fine! And do you know our gas bill is never much more and sometimes less than when we were on the city gas main.

Rockgas (the natural gas in small tanks) is fast replacing coal, wood, coal oil and electricity. There is no substitute for real gas when it comes to cooking and heating.

Deferred Payment Plan

You can equip your home complete for burning gas for a small down payment and the balance over a period of twelve months. Come in and let us explain to you in detail. No obligation whatever.

Vancouver Island Rockgas Distributors, Ltd.

852 Yates Street Phone E 0412

ROCKGAS

Fight Against Epidemic Makes Tale of Heroism

Lone Doctor With Three Assistants Shows Tireless Sacrifice in Combating Disease in Alaska While Awaiting Medical Aid

KANAKANAK, Alaska, July 11 (AP).—Tales of heroic, tireless sacrifice and breathless speed were being told here today as the lone doctor and his three aides watched for the end of the scarlet fever and influenza epidemic which took eleven lives and still holds 104 patients in the hospital.

The heroic, tireless sacrifice was by Dr. Walter A. Borland, his one registered nurse and two assistants from the Educational Department who through long days and nights watched over the sick, eased the last moments of the dying and soothed the mourning.

AN URGENT CALL

Weeks ago the scourge caused Dr. Borland to send an urgent request to Seattle for serum as one by one his workers in all departments of the hospital were stricken along with other villagers.

In answer to his plea, the steamship Admiral Watson drove through from Puget Sound to Seward, cutting an entire day from her schedule. From Seward, airplanes took up the priceless medicinal supplies, and yesterday the "great white roaring wing," as the natives termed it, dropped into the village with relief, not only for the stricken village, but for those who have administered to them.

WORKED WHILE ILL

Today, Dr. Borland and his three assistants, all of whom worked while they themselves were suffering with influenza, were treating the patients with the serum and cheerfully predicting the end of the scourge.

But it isn't entirely the medical aid he gave that is bringing the praises of the natives to Dr. Borland, but also his picking up of other duties. With his three aides scarcely able to assist, the doctor often washed the dishes, the laundry, fed the dogs of the stricken villagers, and cooked breakfast for the inmates of his overflowing hospital.

Leaders in P.E.I. Elections

THE general elections in Prince Edward Island will be held on Thursday, August 6, according to an announcement made by Premier Walter M. Lea (right). Both the Liberal Government party, under Premier Lea, and the Conservative Opposition, headed by Hon. J. D. Stewart (left), have been campaigning for weeks.

JEWISH RABBI TO SPEAK HERE

Nationally-Known Speaker to Address Members of Rotary Club Thursday

CLUB CALENDAR

MONDAY—Gyro Club luncheon at the Empress Hotel at 12:10 p.m.

TUESDAY—Kiwanis Club luncheon at the Empress Hotel at 12:10 p.m.

THURSDAY—Rotary Club luncheon at the Empress Hotel at 12:10 p.m.

Rabbi Harry Stern, one of the best known Jewish speakers in Canada, will address the regular luncheon meeting of the Victoria Rotary Club at the Empress Hotel next Thursday at noon. Members of the Canadian Club have been invited to attend the luncheon. Rabbi Stern has chosen for his subject "The Conservative, the Liberal and the Radical." The rabbi, whose home is at Montreal, has addressed a large number of meetings in different parts of the East, and was very well received at a combined service club luncheon in Vancouver.

Tuesday, at noon, Dr. A. S. Tuttle, principal of St. Stephen's College, Edmonton, will address the members of the Kiwanis Club on the subject "The Use and Abuse of Power," with special reference to industrial and economic problems. The luncheon will be held, as usual at the Empress Hotel, and will commence at 12:10 o'clock.

On Monday, at noon, the Victoria Gyro Club will have as its guest Major Kirkpatrick-Crockett, city land commissioner, who represented the local real estate board at the convention of the Northwest Pacific Real Estate Association, held recently at Spokane. He also captured second prize trophy at the speaking contest for the best oration on "My Home Town." Major Kirkpatrick-Crockett will address the members.

What Today Means

"CANCER"

If July 12 is your birthday, the best hours for you on this date are from 9 a.m. to 11 a.m., from 4 p.m. to 5:50 p.m. and from 10 p.m. to 11:30 p.m. The danger periods will be from 7 a.m. to 8:30 a.m., and from 2:30 p.m. to 3:45 p.m.

Astrological forces on July 12 will make it easy to lay aside the cares of the past week, and to revel in a day of spiritual feasting or social recreations. Some information will be gained through friendly intercourse, which will be of value to you in the future.

The child born on this July 12 will have a fretful nature during early childhood, owing to minor physical disabilities. As these are outgrown, it will develop into an attractive, normal being, possessing many useful talents. It will be keenly intelligent, but not a natural book student.

If born on July 12, your horoscope says that you are forceful and compelling, quite original, and have very sound ideas of what you can accomplish. You are a great reader, and have an assimilative memory. You are serious in your thinking, in your actions and in your love. You are genial, whole-souled, intellectual and discriminating. You never shirk responsibility, and are not afraid to "take a chance"—even though it be a long one.

You are independent, and although you listen to, you generally disregard, the advice of others. You feel yourself to be self-sufficient, and, if anything goes wrong in your plans, you only have yourself to blame. You never try to pin on others faults of your own commission.

You are versatile and energetic, persistent, and at the same time, level-headed. Success never weakens your stamina; adversity never lessens your efforts. Although your personality is a strong one, it is not particularly attractive. In your case, a smile rarely accompanies a request. People do things for you, and do them well, not because of any affectionate regard you may have inspired, but because they feel an obligation to do so. If your life partner is willing to sink his or her individualism in yours, there is no reason why your married life should not be a happy one.

MONDAY, JULY 13

"CANCER"

If July 13 is your birthday, the best hours for you on this date are from 8:30 a.m. to 10 a.m., from 2:30 p.m. to 4 p.m., and from 9 p.m. to 10:30 p.m. The danger hours are from 11 a.m. to 1 p.m. and from 6 p.m. to 8:45 p.m.

July 13 is shown to be a day of advantage. Success in business ventures; happiness in a social way; excellent for sports. Outside influences will touch your life with friendly hands, and new interests will come your way.

The child born on this day, July 13, will have a stolid, plodding nature, and although not brilliant in its school work it will not make a bad mark in the world. Its stick-at-ive-ness will carry its feet onward toward the desired goals. It will be full of good cheer and will have a friendly attitude towards the world in general.

Born on a July 13, nature has supplied you with a goodly number of enviable traits, which are unfortunately offset by contradictory characteristics which prevent you from making the most of your gifts. You are outstandingly clever. You seldom fail in anything which you choose to do, but apathy, languor and selfishness, have made you elect to do as little as possible. You like to watch life at its games, or at its work, and only be flicked by the edges of its flying skirts. You are a cynical, impatient and many times bored, bystander.

You do not make many friends. Your caustic tongue and cool indifference keep those who admire you at arm's length. You chafe against all stupidity, humbug and sentimentality, which makes discourse difficult for you with many people. You have strong convictions, but you defend your beliefs more through your acts than words. You are so cock-sure about your own judgments, that it annoys you to have to put up an argument in their defense. You are not a physical, moral or mental coward, when big issues are at stake, but you take a "what-does-it-matter" view toward petty annoyances. You are loyal and honest, and you do not sidestep your blatant duties. You believe very much in personal liberty, and you loathe ties and obligations.

Professor Francesco Berger, London's oldest music teacher, is still giving piano lessons at 97. When reminiscencing, he talks enthusiastically of Charles Dickens and many other Victorians. He knew Mendelssohn and a host of famous musicians, and his memory is unusually keen.

Chief: "We have forgotten to stamp the post."
Boy: "Yes, what idiots we are."—Gutierres, Madrid.

WILL SEARCH FOR VICTIM OF LURE

Trying to Solve Mystery of Disappearance in "Superstition Mountains" in Arizona Wilderness

PHOENIX, Arizona, July 11.—A searching party is to enter the forbidden Superstition Mountains to seek the latest victim of the lure of the fabled "Lost Dutchman" gold mine.

A. Ruth, sixty-five-year-old former Government clerk, of Washington, D.C., has not been seen since he entered the rock-strewn wilderness of canyons and ridges more than a month ago.

Loath to abandon his father's memory to the wastes shunned even by Indian trackers, Dr. Vincent Ruth, the lost man's son, also of Washington, has announced his intention to attempt to solve the disappearance.

The legend of menace in the Superstition Mountains has run the gamut from the supernatural to more plausible, but equally unsettling, stories of renegade Apaches and escaped convict hideouts.

LOADED WITH NUGGETS

In the early 70's a German prospector at Wickenburg, transfer point for the Vulture Gold Mine, developed a habit of disappearing at night, his burros' feet wrapped in burlap to make trailing impossible. In time he would return, so the story goes, his pack sacks loaded with nuggets and gold ore of a peculiar formation.

In the Summer of 1895 a prospector found the barrel of a muzzle-loading shotgun, several rotted sacks of ore similar to that brought in by the Dutchman years before, and the remains of a skeleton.

MARRIAGE VETO WAIVED

For the first time the rule that English women Government employees of the established grade must retire on marrying, has just been lifted. This has been done in favor of Dr. Sybil Overton, a medical inspector of the Factories Department of the Home Office, who was married recently. She is continuing her work. Power to break the rule was established in 1920, but never has been exercised before.

ARMLESS MAN INVENTS "ARMS"

Rev. Joseph T. Hutton, pastor of the Leeds Baptist Church at Leeds, England, who lost both arms forty-five years ago, has invented an apparatus which straps on to the stumps and holds a pen so that he is able to write with the facility of anyone. When sixteen he was run over while working on a railway. Later he went to college, and afterwards to Australia. Returning to England as a minister he found writing with a pen between his teeth too laborious, and invented the new device.

Just Roamin' Around

By TWO ROVERS

Cricket, that good old character-forming game, which has its lovers and exponents all over the Empire, and in other lands where a clean, noble, gallant sport is looked up to and admired for its gentlemanly qualities, is of very ancient origin. We have already touched upon that sometime ago.

It was in the year 1859 that this clean and manly sport entered upon its last, or oceanic stage, for at the end of the English season, twelve professional cricketers crossed the Atlantic to play a short series of matches in Canada and the United States.

Fred Lillywhite, official scorer and press agent, has left a most interesting account of that first invasion of great cricketers on this continent. And cricket lovers will find in "71 Not Out," by William Caffyn, who was himself a member of the invading eleven, a delightful report of the trip and the matches played.

Since then, cricket has flourished, more or less, both in the United States and Canada. In fact, we have heard it stated, and we believe it to be true, that in Philadelphia a very smart and alert form of cricket is played that redounds to the credit of the game and its players; and that, while baseball and lacrosse and other Summer field sports hold sway in Canada, only our infernal laxness, when it comes to practice, keeps the good cricket material of this Dominion from being a rival to the enthusiastic and giant form of the men of the Southern Cross.

In 1878, the Australians made their first tour in England, and the sponsors of this invasion of the old land were James Lillywhite, match-making agent, and J. Conway, of Melbourne, manager. David Gregory was captain, one of that remarkable family of seven brothers, five of whom played for New South Wales, and uncle of both Sydney Gregory, who has played more innings in test matches than any other cricketer, and of J. M., the great all-rounder of the 1921 team.

Here, in Victoria, we are cricket-wise. There are several cricket clubs, and the brand of cricket, while not of the international type, is still good cricket, and all that is required to bring out all the best talent in the city and environs is the kind and appreciative encouragement of a larger number of real lovers of the game of all games—cricket.

Rover and I seldom miss a match, for there was a time when we could bowl at least one straight ball out of seven and hit a boundary if conditions were right and no one fielding just where we had slogged the pill to. We can't help noticing that the average attendance is pitiably small. The city is full of Old Countrymen who were cricketers in their youth and young manhood; old public school boys, and their sisters and cousins and their aunts; and many, who though they, like two rovers, are too old or too crooked to take an active part, will, we sincerely hope, never be too old to watch a game with all the old love and joy of boyhood, and thus help to keep the banner of "King Willow" flying at the masthead of this game here in Canada, and more particularly in Victoria the Beautiful.

Keep your wicket up and watch the columns of this paper for news and dates of the series of cricket matches arranged for Cricket Week, when there will be matches every day at the fine cricket grounds at the University School, Victoria, out at Mount Tolmie, and may Two Rovers meet you all there!

Though we've often played on the winning side,
We've lost a game, with a cheery grin;
We have held our own, with a happy pride,
We've carried on, when we could not win!

Whatever the odds, and it's all the same,
We're glad we've known what it means to play;
For cricket of old was the noblest game
Of schoolboyhood; it's the same today!

So, play up! old boys! and let's cheer like fun!
A few more overs, ere "side's all out!"
And then, may our telegraph read, "Well done!"
They played "good cricket" their lives throughout!

SPENDS WEEK IN BUNKER

After remaining hidden in the bunkers of the steamer Uskide without food or water for seven days, Samuel Mackay, who escaped from the French Foreign Legion in North Africa, has arrived at Aberdeen, Scotland. Mackay said he stowed away in the vessel at Sfax, Tunisia. A week later, when he crawled from his hiding place, he was unable to stand and was ill for a week. His home is in Glasgow.

SLANG IN LONDON

Londoners are worrying about the invasion of American slang. The latest "atrocity" has been reported from a subway train. The conductor, after shouting "Hidaws!" which being interpreted, means "Mind the doors," warbled into the voice tube to the motorman, "O. K., driver!" Among other things he wore were horn-rimmed glasses, which caused an Englishman to exclaim, "Well, for crying out loud."

The Daily Cross-Word Puzzle

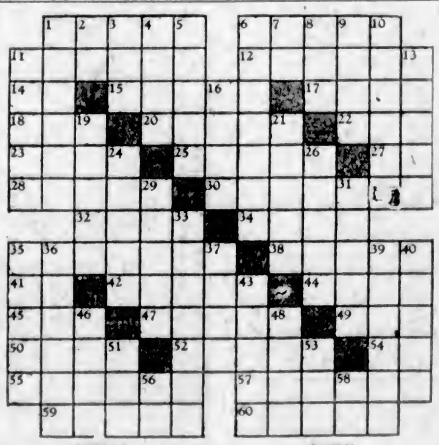

ACROSS

1. Stupid persons.
6. Girl's name.
11. A language.
12. Chooses.
14. Conjunction.
15. Philosopher.
17. Wife of Copperfield.
18. Rare.
20. Egyptian divinity.
22. Nothing.
23. Civil injury.
25. Sings.
27. Note of scale.
28. Gibe.
30. Smote.
32. Egyptian god.
34. Greek god.
35. Absolves.
38. Male deers.
41. Exclamation.
42. Evil spirit.
44. Plum-like fruit.
45. To sin.
47. Watery fluid.
49. Chess piece.
50. To issue.
52. District in Greece.
54. To perform.
55. To do again.
57. To deal unworthily.
59. Demise.
60. Horse.

DOWN

1. British general.
2. Morning.
3. Part of "to be."
4. Acquaintances.
5. To excavate.
6. To increase tenfold.
7. Symbol for oleum.
8. Color.
9. Sacred picture.
10. Conflict.
11. Origins.
13. Vegetable dish.
16. Flower.
19. Dismal.
21. Scorches.
24. Warm.
26. Specks.
29. Splits.
31. Sacred lyric.
33. Musical interval.
35. Curving course.
36. Damaged.
37. Father.
39. Urged.
40. Spanish mass.
43. Shapeless mass.
46. Mature.
48. Food.
51. Beverage.
53. Kind of beer.
56. By.
58. Symbol for tellurium.

P	A	R		D	E	M	U	R		L	E	A
A	G	O		A	X	I	L	E		I	L	L
D	E	C	A	M	P		M	E	D	D	L	E
			T	E	E	S		D	O			
A	L	O	E		D	O	R		L	I	S	T
V	E	X		D	I	L	I	G	E	N	C	E
A	M		S	U	E		D	A	D		O	N
S	U	B	T	E	N	D	E	D		S	O	D
T	R	I	O		T	O	R		S	O	T	S
			I	F		E	L	S	A			
F	R	A	C	A	S		E	T	C	H	E	S
R	U	N		N	U	R	S	E		O	W	E
Y	E	T		G	R	A	S	P		D	E	N

ANSWER TO YESTERDAY'S PUZZLE

FRECKLES

Remove the Ugly Mask This Way

Only that freckle-mask keeps you from a lovely complexion. Get rid of those homely spots and your skin will look soft and fine instead of dry and harsh; clear, fresh and young instead of rusty, patchy and old.

What you need is Othine-double strength. After a few nights' use of this dainty white cream, you should find that even the worst freckles are disappearing while the lighter ones have vanished entirely. It seldom takes more than an ounce jar of Othine to fade out those homely blemishes and restore the natural beauty of your skin.

Be sure to ask for Othine-double strength at any drug or department store. Money back if it does not remove even the worst freckles and leave your complexion soft, clear and beautiful. (Advt.)

They Get RESULTS Repeatedly

it's the same story over and over...

EVERY day the exchange of commodities; the transferring from buyer to seller; from landlord to tenant; from employer to employee; from finder to loser goes on in an endless chain of satisfactory quest and acquirement . . . all rapidly consummated through those whose alertness refers them to the CLASSIFIED COLUMNS OF THE COLONIST.

Colonist WANT ADS Get *RESULTS*

THOUSANDS of dollars' worth of merchandise, real estate, used cars, furniture and other commodities are daily exchanged through the Want Ads appearing in these columns . . . hundreds of desires expressed for employment, rooms to rent, lost articles regained and business opportunities are transacted through the agency of these Wants Ads. Why not let your project be attended with the same success? The venture only involves a few cents . . . the cost of a classified insertion.

The Daily Colonist

WANT AD DEPARTMENT

8 A.M. to 10 P.M.

PHONE E 4114

Plays and Players

Romance of South Seas Is Showing at Dominion

"Never the Twain Shall Meet" Is Excellent Picture Directed by Famous "Trader Horn" Producer—Has Fine Cast

Many stars have said that each player in a cast must be strong in order to have a powerful picture; that, like a chain, the play is as strong as its weakest link. In "Never the Twain Shall Meet," Metro-Goldwyn-Mayer romance of the South Seas, which opened at the Dominion Theatre on Saturday, this is particularly true.

The entire picture depends on the correct portrayal of each part so that the radical difference in the two races, the American and the natives of the islands, may be brought out in sharp contrast.

Director W. S. Van Dyke, who made "Trader Horn" and the South Sea pictures, "The Pagan" and "White Shadows in the South Seas," kept this closely in mind when the cast for this latest picture was chosen.

AMUSEMENTS

On the Screen

Capitol — Gloria Swanson in "Indiscreet."

Coliseum — "The W Plan," starring Madeleine Carroll.

Columbia — Ann Harding in "The Girl of the Golden West."

Dominion—"Never the Twain Shall Meet," featuring Conchita Montenegro.

ONLY TWO WOMEN IN 'GOLDEN WEST'

Columbia Theatre Has Ann Harding, Wistful Blonde, Playing in Great Screen Love Story

Although it is essentially a great love story, based on a man's regeneration through a woman's love, "The Girl of the Golden West," which comes to the Columbia Theatre tomorrow, contains only two women in its cast. And one of these women only appears in one scene.

However, one woman in a love story is all that is necessary—if it is the right woman, and in this case it happens to be, for the title role is taken by Ann Harding, whose wistful blonde beauty has been a sensation of the screen.

James Rennie plays opposite her, and Harry Bannister takes a highly important part as Jack Rance, sheriff and gambler.

Society leaders in Scotland are trying to revive Scottish dancing as a ballroom art as distinct from the type of solo dancing as practiced by professionals.

PASSION PLAY OPENS AT WILLOWS JULY 22

Beginning July 22 and lasting four days, the famous Freiburg Passion Play, from Freiburg, Baden, Germany, will be presented at the Willows new auditorium, providing one of the most notable events in Victoria's dramatic history.

The average Canadian witnessing the Passion Play will recognize at once that it is a foreign production. It goes contrary to our stage traditions, both in theme, and in production. There is no precedent in our stage history for the presentation of so vital a religious drama.

The Passion Play is essentially Teutonic. From the land of Wagner, the land of Grimm, a land of tragedy, it comes to us. It was not created. It grew. Centuries of tradition and development are behind it. It is the culmination of years of preparation for the portrayal, without malice, or offence, with sincerity and reverence, of the greatest story every told, the story of the sacrifice of the Saviour.

Humble, sincere and reverent is the attitude of these German players, bringing their great religious drama to the Canadian public. Without regard to creed, belief or prejudice, they desire only to present the Passion Play with the same sacred atmosphere, the same spiritual significance which they attach to the presentations in the homeland, before the Cathedral of Freiburg.

Coal-mining concerns operating along the Kiaochow-Tsinan Railway in China are fighting the recent 20 per cent freight rate advance.

With the raising of the school-leaving age to fifteen, the school attendance in England and Wales is expected to increase 400,000.

Victor Records We Invite You to Hear

20586 - Estrellita (Organ.)
La Paloma (Organ.)
Jesse Crawford

218588 En Rodiani Ma Boule (Fox Trot.)
Alouette
Windsor Hotel Orchestra.

22692 Hark, Hark My Soul
Sun of My Soul
Sung by St. Bartholemew's Choir.

21975—Old-Fashioned Lady
Toymaker's Dream
Sung by Vaughn De Leath

120827 Policeman's Holiday
Wee McGregor Patrol
Played by Coldstream Guards Band

23041 Birds Were Singing of You
Lonesome Valley
The Carter Family

218543 All Through the Night
Men of Harlech
Welsh Glee Singers

40835 Come Back Tonight in My Dreams
Back in the Hills of Colorado
Billings and Robinson.

At the Music Department

David Spencer, Ltd.

Reveals Secrets Behind National Spy Systems

"The W Plan" Is Complete Departure From the Conventional Type of Dramas—Is Now Being Shown at the Coliseum

A complete departure from the conventional type of war dramas is being shown at the Coliseum Theatre this week, in an absorbing film story of what happened behind the scenes of the World War, "The W Plan." It introduces a new angle in war tales, which proves to be a startling revelation.

"The W Plan" is not a propaganda picture; there are no morbid or offensive scenes which might create a bad reflection on any one nation in the minds of movie-goers. The story does not depend upon trite battlefield scenes or roaring guns for its action. The film is generously stocked with action, thrills, suspense and romance, as well as with an abundance of heart appeal. The scenes are authentic, and the realistic portrayals by the players are superb.

The story depicts the adventures of Colonel Duncan Grant, a British spy, who acquires the details of the mysterious W plan, and who through a series of super-thrilling episodes, finally renders it useless. Grant meets with reverses and complications, and in time is captured and sentenced to death. He escapes the sentence, however, only to meet with further dangers which enable him to tackle the plot and destroy it.

The leading roles are characterized by Brian Aherne, who plays the part of Colonel Grant, and Madeleine Carroll, who has the role of Rosa Hartmann, Grant's German sweetheart.

THE story in this fascinating love-triangle will hold you interested to the end in this exciting talkie made from Peter B. Kyne's novel by W. S. Van Dyke, the man who made "White Shadows of the South Seas" and "Trader Horn."

Cosmopolitan Production

With a Grand Cast Headed by

LESLIE HOWARD

CONCHITA MONTENEGRO

C. AUBREY SMITH

USUAL PRICES

A Metro-Goldwyn-Mayer - Cosmopolitan Picture

Never THE Twain Shall Meet

DOMINION NEWS

RUTH ETTING in "ROSELAND"
Musical Novelty
CARTOON COMEDY

PICTORIAL REVIEW

Monday and Tuesday **DOMINION** Monday and Tuesday

Will Appear in New Film of Intrigue

MADELEINE CARROLL AND BRIAN AHERNE

in the all-talking picture "The W Plan," showing at the Coliseum Theatre all this week.

Radio Programmes

Summary of Schedule of Victoria and Other Pacific Coast Stations

Sunday's Programme

CFCT, Victoria, B.C. (475.9m)

10:30 a.m.—The Watch Tower
10:45 a.m.—Short programme.
11:00 a.m.—Christ Church Cathedral.
7:00 p.m.—Sunday evening concert.
7:30 p.m.—Christ Church Cathedral.

The following programmes, for the convenience of readers, have been divided into half-hour sections and contain the feature offerings on the National, Columbia, Northwest, Canadian Pacific and Canadian National, National Pacific and Don-Lee Columbia networks and cover the twelve-hour period beginning at 9 a.m.

9:00 a.m.—National, National Oratorio Society; Columbia, French Trio; National Pacific, Breakfast with Sperry.
9:30 a.m.—National, National Oratorio Society; Columbia, Gypsy Trail; C.P.R., Grenadier Guards.
10:00 a.m.—National, Deems Taylor N.B.C. Musical Series; Columbia, Ann Leaf at the Organ.
10:30 a.m.—National, Yeast Foamers; Columbia, Ballad Hour.
11:00 p.m.—National, National Youth Conference; Columbia, Symphonic Hour with Toscha Seidel; Northwest, Northwest Concert Trio.
11:30 a.m.—National, National Youth Conference; Columbia, Symphonic Hour with Toscha Seidel; Northwest, Northwest Concert Trio.
12:00 noon—National, Dr. S. Parkes Cadman; Columbia, Cathedral Hour; National Pacific, Dave Rosebrook and His Band.
12:30 p.m.—National, Dr. S. Parkes Cadman; Columbia, Cathedral Hour; National Pacific, Dave Rosebrook and His Band.
1:00 p.m.—National, National Vespers; D.L.B., Sunday Sunshine.
1:30 p.m.—National, National Vespers; Columbia, Pastorale; D.L.B., Sunday Sunshine.
2:00 p.m.—National, Catholic Hour; National Pacific, The Vagabonds.
2:30 p.m.—National, Catholic Hour; National Pacific, The Vagabonds.
3:00 p.m.—National, Old Stager's Memories; Columbia, The World's Business; Northwest, Organ Concert.
3:30 p.m.—National, RCA Victor programme; Columbia, The Gauchos; Northwest, Hour on Broadway.
4:00 p.m.—National, Enna Jettick Melodies; Columbia, Devils, Drugs and Doctors; National Pacific, Musical Moods.
4:30 p.m.—National, Collier's Radio Hour; National Pacific, Gunnar Johansen, pianist.
5:00 p.m.—National, Collier's Radio Hour; National, Atwater Kent Programme; National Pacific, Concert Jewels.
5:30 p.m.—Columbia, Graham-Paige Hour; National Pacific, Concert Jewels.
6:00 p.m.—National, Westinghouse Salute; Columbia, Royal's Feet of the Organ; National Pacific, The Coquettes.
6:30 p.m.—National, Sunday at Seth Parker's; Columbia Star Reveries; CNR, Jasper Park Lodge Concert Orch.
7:00 p.m.—National, Heel Hugger Harmonies; Columbia, Continental String Quartette.
7:30 p.m.—Columbia, Around the Samovar; National Pacific, Carnation Contented Hour.
8:00 p.m.—Columbia, Quiet Harmonies; Northwest, Home Savings & Loan Association programme.
8:30 p.m.—Columbia, Nocturne, Ann Leaf at the Organ; Northwest, Home Savings & Loan Association programme.

KOMO, Seattle, Wash. (385.9m)

8:30 p.m.—Musical moods, N.B.C.
9:00 p.m.—Chase and Sanborn programme, N.B.C.
9:30 p.m.—Vocal recital.
9:45 p.m.—Cecil and Sally.
10:00 p.m.—Orchestra and vocalists.

KJR, Seattle, Wash. (300.1m)

8:00 p.m.—Damski's Imperial Grand Orchestra; Jean Kantner, baritone; Harold Strong, piano; Aratha Turley, soprano.
9:00 p.m.—Pearl Dempsey's Orchestra.
10:00 p.m.—Lyric Trio.
11:00 p.m.—The Midnight Serenader.

Monday's Programme

CFCT, Victoria, B.C. (475.9m)

8:00 a.m.—Good Morning.
8:15 a.m.—Little Journeys, H. Langley.
8:30 a.m.—Request music until noon.
12:00 noon—Playhouse Walkathon.
12:15 p.m.—Melody Time.
12:30 p.m.—Super Walkathon.
6:00 p.m.—Playhouse Walkathon.
6:15 p.m.—Musical Miniature.
6:30 p.m.—Super Walkathon.
6:45 p.m.—Musical Miniatre.
7:00 p.m.—Light and Popular Hour.
8:00 p.m.—Musical Miniature.
8:15 p.m.—Playhouse Walkathon.
10:00 p.m.—Super Walkathon.

The following programmes, for the convenience of readers, have been divided into half-hour sections and contain the feature offerings on the National, Columbia, Northwest, Canadian Pacific and Canadian National, National Pacific and Don-Lee Columbia networks and cover the twelve-hour period beginning at 9 a.m.

9:00 a.m.—Columbia, Felix Fernando and His Orchestra; National Pacific, The Lumberjacks.
9:30 a.m.—National, National Farm and Home Hour; National, Hotel New Yorker Concert Ensemble; National Pacific, Arion Trio.
10:00 a.m.—National, National Farm and Home Hour; National Pacific, Josephine B. Gibson, Food Talk.
10:30 a.m.—National, Sisters of the Skillet; National Pacific, Woman's Magazine of the Air.
11:00 p.m.—National, Blue Blazers; Columbia Salon Orchestra; National Pacific, Woman's Magazine of the Air.
11:30 a.m.—Columbia, Ann Leaf at the Organ; CNRV, Lunch Programme.
12:00 noon—National, Cosmopolitan Dance Orchestra; Columbia, United States Army Band; National Pacific, Western Farm and Home Hour.
12:30 p.m.—Columbia, Wardman Park Hotel Orchestra; National Pacific, Western Farm and Home Hour.
1:00 p.m.—National, Chats with Peggy Winthrop; Columbia, Art Gilham; National Pacific, Hotel St. Francis Drake Orchestra.
1:30 p.m.—National Pacific, Pacific Coast School of the Air.
2:00 p.m.—National, Mormon Tabernacle Choir. Organ; Columbia, Gordon Kibbe's Fulton Royal Orchestra; DLBS, Happy Go Lucky Hour.
2:30 p.m.—DLBS, Happy Go Lucky Hour.
3:00 p.m.—National, The World Today; Columbia, Current Events; DLBS, Feminine Fancies.
3:30 p.m.—National, Phil Cook, the Quaker Man; National, Careless Love; DLBS, Feminine Fancies.
4:00 p.m.—National, "How's Business?" National Pacific, Cowboy Kids.
4:30 p.m.—National, Gold Medal Express; Columbia, The Simmons' Hour; Northwest, Metropolitan Hour.
5:00 p.m.—National, Maytag Orchestra; Columbia, The Three Bakers; Northwest, Uncle Frank's Accommodation Train.
5:30 p.m.—National, General Motors programme; DLBS, Mack and His Gang.
6:00 p.m.—National, Stromberg-Carlson programme; Columbia, Robert Burns Panatela programme; CNRV, Dinner Programme.
6:30 p.m.—National, Empire Builder; Columbia, Salvino Tone Pictures; CNRV, Dinner Programme.
7:00 p.m.—National, Amos 'n' Andy; Columbia, Fryer's Cremo Band; National Pacific, Tom Mitchell—Rainier Rickey Man.
7:30 p.m.—Columbia, Ben Bernie and His Orchestra; National Pacific, Silhouettes.
8:00 p.m.—National, Adventures of Sherlock Holmes; Columbia, Asbury Park Casino Orchestra.
8:30 p.m.—Columbia, Nocturne; Ann Leaf at the Organ; DLBS, Blue Monday Jamboree.

KOMO, Seattle, Wash. (385.9m)

9:00 p.m.—Gold Shield Little Symphony Hour.
10:00 p.m.—Richfield News Flashes, N.B.C.
10:15 p.m.—Cecil and Sally (records).
10:30 p.m.—Popular trio.
10:50 p.m.—The Globe Trotter.
11:00 p.m.—Dance orchestra.
12:00 midnight—Organ recital.

KJR, Seattle, Wash. (300.1m)

8:30 p.m.—Eighteen Feet of Harmony.
9:45 p.m.—The Easy Chair.
9:00 p.m.—Twilight Trio.
9:30 p.m.—Wrestling match; Ken Stuart, announcer.
10:30 p.m.—Northwest Frolic.
11:00 p.m.—Vic Myers' Trianon Orchestra.
12:00 midnight—Midnight Revellers.

HORSES AUCTIONED AT $1.25

Excitement mounted high at a forced sale under the Tithe Acts at a farm at Stoke-by-Clare, England, recently. Hundreds of East Anglian tithe payers attended to protest against the sale. The auctioneer was jostled, and A. G. Mobbs, chairman of the Suffolk Tithepayers' Association, and James M. Jones, owner of the seized articles, appealed for fair play. The crowd refused to bid more than 25 cents at a time. Carts were sold at 50 cents each, motor tractors for $2.75 and horses for $1.25 to $2.87. The total result of the sale was $27.75 to cover a tithe debt of $560.

Whistler, the famous artist, was once walking with a friend when he stopped abruptly beside an astonishingly dirty specimen of the London street arab. The boy fidgeted a little under Whistler's scrutiny, and was on the point of moving off when the artist asked abruptly, "How old are you?" "Seven, sir," was the reply. "Oh, you must be more than that!" "No, sir," the boy protested, "I ain't!" "Are you quite sure?" "Yes, sir, I am just seven." Whistler turned to his friend. "I don't think," he commented, "he could get so dirty as that in seven years, do you?"

Gloria Swanson Comes to Capitol in "Indiscreet"

Latest Picture of United Artists Has an Unusual Array of Talented Players—Will Open Here Tomorrow

"Indiscreet," Gloria Swanson's latest United Artists picture, is the product of an unusual array of talent, the names appearing on the production credit list being sufficient to fill a generous chapter in filmland's "Who's Who."

In addition to the star, there is the combination of DeSylva, Brown and Henderson, producers of the picture, noted for their unbroken success in pictures with "Sunny Side Up" and "Just Imagine."

The leading man is Ben Lyon, whose engagement for more than two years in a single role, in the making of "Hell's Angels," is something of a record. The cast also presents the names of such established players as Monroe Owsley, whose outstanding characterization in "Holiday" brought him instantaneous screen recognition, Barbara Kent, Arthur Lake and Maude Eburne.

Sets, ranging from a Long Island home to elaborate apartments done in the modern manner, are the work of Richard Day, art director for United Artists.

"Indiscreet," which is coming to the Capitol Theatre tomorrow for a three-day run, is a comedy-drama in which the plot revolves around a modern girl's crusade to prevent a rejected suitor from marrying her younger sister, with sometimes amusing and sometimes near tragic results.

EMPTY SPACE IS BIG CHALLENGE

Prominent Physicist Calls It Nothing More Than Mathematical Conception

By DR. F. C. BROWN
(Copyright, 1931, by the Associated Press)

NEW YORK, June 29.—Just as we begin to think that physics has solved the millions of mysteries pertaining to matter and energy, we wake up suddenly to the fact that the greatest mysteries of all are staring us in the face. Among these is the enigma of empty space.

Prior to the time of the famous Michelson and Morley experiment on ether drag, we were fairly content to fill all empty space with ether and to define its properties and purposes as fully and accurately as was done for matter itself. The ether very readily absorbed the burden of transmitting light, heat, electricity, magnetism and possibly the force of gravitation.

STARTED SCANDAL

The evidence of the Michelson and Morley experiment started such a scandal about the ether that the word is almost taboo among scientists and today space is nothing more than a methematical conception with little more tangible foothold than the soul of eternity.

Even in our solar system the ratio between empty space and the volume occupied by matter is so great that the figures are almost meaningless and yet in some manner extraordinary light, heat, electricity, magnetism and gravitation and matter itself are transmitted through it.

With the hydrogen atom for example, the empty space as compared with the space occupied by electrons and protons is almost as much longer as is the empty space in the solor system longer than the space filled by the sun and planets.

THE GREAT CHALLENGE

If the inhabitants of London were distributed throughout the solid part of the earth, the space between people would correspond relatively to the empty space between electrons in the atom. But somehow there must be some mechanism in this empty space inside the atom that permits the electrons and protons to maintain their existence, and this mechanism must be just as much a part of reality as are the electrons themselves. Empty space is the greatest challenge before the physicists today. To say that empty space is curved, or finite, or infinite, or limitless is only to make postulates that sooner or later will require satisfaction with observation and experiment.

ULSTER MAN HERO OF YEAR

Bernard Gilmurray, an Ulster man, has been chosen by the Carnegie Hero Trust as the hero of the greatest deed performed in Britain in 1930. His was selected from 144 deeds of heroism reported to the committee. Gilmurray jumped into a burning limekiln to rescue a fellow workman. The kiln was twenty-five feet deep and was filled to within a foot of the top with burning coals and limestone when the workman fell in. Armed with a shovel, Gilmurray spent twenty minutes in freeing the man, during which his shoes, leggings and trousers were burnt off.

Because of the increasing idle funds in banks, bankers of Japan are urging the Government to abandon its no-loan policy.

WHALE CAUGHT WITH ROD

The story of a man catching a whale with rod and line and considered the world's fishiest fish story, is really true, according to W. B. Powis, of Umhlali, Natal, who has reported seeing the fisherman and the whale and has sent a photograph of both to London. "The angler was Cliff Rapson, a well-known member of this district and a prominent member of the Umhlali Angling Club, declares Powis. "The whale, which was a sperm calf, measured thirteen feet six inches and weighed, after being cut up for that purpose, 1,004 pounds. It was landed some 400 yards from where it was hooked.

The Amalgamated Engineering Union of England is asking for a forty-hour week and elimination of overtime.

Columbia MON., TUES., WED., 1 to 11 P.M.

"THE DAYS OF OLD, THE DAYS OF GOLD, . . . THE DAYS OF '49"

The GIRL of the GOLDEN WEST

With ANN HARDING
James Rennie, Harry Bannister

The Story of a Woman Who Kept Her Head in a Whirl of Men
ANN HARDING in the Role of Her Career
FOX NEWS. SIDNEY and MURRAY in "GO TO BLAZES." BOY and BEE SONG
Mats., 20c; Evenings, 35c and 25c; Children, Mats., 10c

Britain's Greatest Picture

A FLAMING DRAMA OF WHAT MIGHT HAVE HAPPENED!

Most Fantastic Spy Story the Screen Has Ever Told

From Graham Seton's Sensational Novel of the British Intelligence Service

BRIAN AHERNE MADELEINE CARROLL

MIGHTY ALL-STAR BRITISH CAST

1 to 2:15, 20c; After, 35c. Eves., 50c-35c; Children, Always, 10c
Phone E 9331

COLISEUM DAILY 1 TO 5 7 TO 11 P.M.

Feature at 1:30, 3:30, 7:30 and 9:30 P.M.

REGARDLESS OF RELIGION, SECT OR CREED

A CIVIC ACHIEVEMENT ENDORSED BY THE CLERGY AND CIVIC BODIES EVERYWHERE

THE SPOKEN DRAMA, 200 ON STAGE LARGE CHORUS ORCHESTRA

You Should See this Mighty drama

FEATURING Adolf Fassnacht AND CAST OF CONSECRATED PLAYERS

NOT A MOTION PICTURE

The FREIBURG **PASSION PLAY**

FIRST AMERICAN TOUR

WORLD'S OLDEST SINCE 1264 DIRECT FROM GERMANY

EVERY SEAT A RESERVED SEAT PRICES $1.00, $1.50 and $2.00

MAIL ORDERS RECEIVE PROMPT ATTENTION
ENCLOSE SELF ADDRESSED STAMPED ENVELOPE

First Canadian Appearance
WILLOWS NEW AUDITORIUM
JULY 22, 23, 24 and 25

Seat Sale at Fashion Bootery, 718 Yates Street, Starts Thursday

$1.00

5 BIG EVENTS!

B.C. Diamond Jubilee Celebration

Special Events, July 17 and 18

Sponsored by the United Commercial Travelers

$1.00 Ticket Entitles You to

Big Evening Attraction at Crystal Garden

Swimming, Dancing, Water Sports, Beauty Contest

Royal Victoria Theatre

Special Programme by Concert Party of H.M.S. Dragon

A Swim for the Kids at Crystal Garden

Miniature Golf or Bowling Alley

Good for One Round or Game

Lacrosse Match

SATURDAY, JULY 18, 10:30 A.M.

And Valuable Tombola Prizes—All for $1.00

Get Your Ticket NOW!

Pantomime Cartoon by Frueh

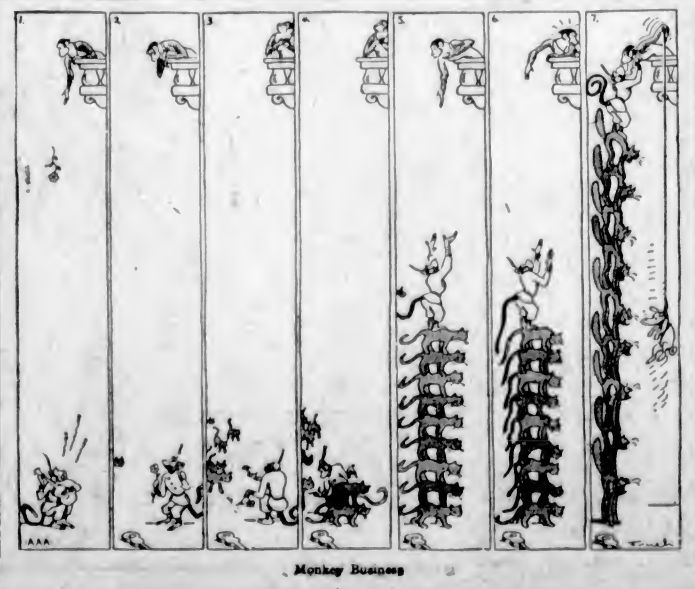

Monkey Business

Graphic Pictures Tell Thrilling Story of Courtauld Rescue in Arctic

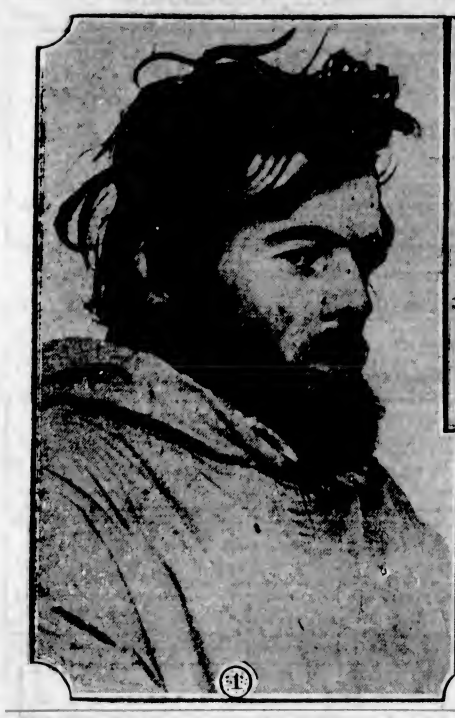

ABOVE, graphic photographs taken in Greenland showing the actual rescue of Augustine Courtauld, young British explorer, who was hunted by air, land and sea, and finally found among the snow-clad island's ice-caps in a tent buried deep down under the snow and held prisoner for five months. He was studying the possibility of a new air route to Canada over the Arctic. (1) An exclusive picture of Courtauld after he was brought safely back to base of British Arctic Route Expedition at Sermelik Fjord, Greenland; (2) Actual rescue of Courtauld from small tent which for five months served as his home. This stirring scene, one of few pictures ever made of a rescue of this nature, shows H. G. Watkins, leader of the British Air Route Expedition, calling out to Courtauld, who is buried beneath heavy Winter snows which covered him over. Watkins is calling out, "Hooray, how are you?" Later, in describing the incident, Courtauld said that it sounded like the faint yell of a distant football match, and that for a while he did not know whether or not it was some new horrible manifestation of the ice-cap or his rescuers. (3) H. G. Watkins cutting a hole in the top of the ice to release Courtauld. (4) Courtauld just after he was dug out. Looking none the worse for his nerve-racking experience, he is, nevertheless, very happy to be again able to look out upon daylight.

New Books Received at Victoria Public Library

THE NEW PSYCHOLOGY

An interesting and popular book on psychoanalysis for the layman is "Behind Your Front," by James Oppenheim. He has invented an original method of conveying the new psychology; his book is written primarily about the reader. By means of questions at the end of the chapters, the reader discovers his type, his talents and his shortcomings. There is also a psychoanalytical picture gallery of living notables, such as Woodrow Wilson, Thomas A. Edison, Mary Pickford, the Prince of Wales, Theodore Dreiser, Mazo de la Roche, etc. He discusses the types such as extraverts and introverts and the connection between the war and the modern neuroses, and the vocations which are best suited to certain types. It is a book which will interest those who know little of psychoanalysis and one which will lead to new fields of interest.

MORE ABOUT RUSSIA

After all the sociological, economic and political books which have recently come out about Russia, it is a welcome change to find at last a human picture of Russia as in "Black Bread and Red Coffins," by Negley Farson. The author has lived with the Russians for a long time and in brief chapters he lets his readers meet his Communist friends—in their homes, their factories, their schools, their bread lines and in their villages. He also shows his readers non-Communists, of whom there are ninety-nine to every one Communist in Russia. Mr. Farson is a roving reporter, not content with cities and villages—he penetrates the Caucasus and travels on overnight trains. The reality of his pictures convinces one that at last some glimpses of this magnificent stranger among nations are coming through to the Western World.

ON HUMAN EVOLUTION

One of the greatest living anthropologists has written the story of human evolution; it is "New Discoveries Relating to the Antiquity of Man," by Sir Arthur Keith. He starts with the Australo-pithecus in South Africa and from there, through ancient Egypt and Palestine. In China the readers meet the Peking man, the most sensational discovery of recent anthropology. In this book he presents new and epoch-making discoveries and interprets them in non-technical language, showing their significance to the layman. For the student of human evolution this work is indispensable. For everyone it is the authentic reconstruction of primitive life on earth.

MANHATTAN IN 25 YEARS

"This New York of Mine," by Charles Hanson Towne, is the saga of New York, written by one who loves the conglomerate thing which is Manhattan. The period he covers is exactly the last half century and what changes his eyes have witnessed. He has seen not only this modern New York, but the vanished days of the brownstone front, the bicycle and the boarding house; he has known practically all the personages and personalities who made New York. He strengthens his effect by telling of the city's rushing life nowadays. It is packed with anecdote and saturated with sympathy and understanding.

MORLEY'S REFLECTIONS

"John Mistletoe," by Christopher Morley, is a collection of impressions which it took him three years to write. It purports to be excerpts from the writings and thoughts of John Mistletoe; these are for the most part on literary subjects and personages and these sketches originally appeared in The Saturday Review of Literature. There are glimpses of Mr. Morley's pretty humor and an index which adds to the usefulness of the book.

HIS LAST FLIGHT

The author of "Bitter Waters," Heinrich Hauser, has written a new novel, "Thunder Under the Sea." A young air pilot, Fonck, loses his heart to a woman of the demi-monde in Hamburg. After their first meeting in the top of a bus she vanishes, but later Fonck finds her. When the woman dies, Fonck takes one final trip in his plane, never to return alive. The author handles his plot with great skill and has been acclaimed by the critics as "a writer of first importance and power."

ON CO-OPERATION

Mr. Payne has undertaken to give a chronological review of England's attitude to America since the close of the Revolution, in his book "England, Her Treatment of America." With one exception, his authorities are always Englishmen, not Americans. He states that the general feeling among the plain people of America and England is that the two English-speaking countries must work together. Although they are working together to a certain extent, they would work together much more intimately if the governing class of England could persuade itself to avoid periodic irritations of America, by writings, speeches, and acts that keep the inflammation alive. Perhaps such writings as this may clear the atmosphere.

POLITICS AND FINANCE

An intimate picture of a crucial decade in American history, hundreds of conversations reported verbatim, more than one astounding secret, such is the composition of "They Told Barron," edited by Arthur Pound and Samuel Taylor Moore. C. W. Barron, the greatest financial reporter of America, had almost unlimited opportunities to associate with the great or near-great in politics and finance. In preparing his autobiography which was never finished, he collected a vast number of notes in diary form, containing his observations, his opinions, and a record of activities during the decade from 1918-1928.

VICTORIA AUTHOR PUBLISHES BOOK OF SHORT STORIES

Nothing is more diverting in its own place and time than a short story with a good theme well told. This is what the reader will discover in the little collection of seven storyettes brought out by Miss Eugenie Perry, a Victoria writer of considerable talent, under the title of "The Girl in the Silk Dress." Published by the Overbrook Press and neatly bound in red cloth, the collection included two stories, at least, which have a special interest for Victoria readers because of the historical incidents of more or less purely local importance which are essential parts of their fabric.

One of these is "The Treasure of Leech River," which has to do with one of the popular traditions concerning a box of treasure lost during the humming days of the old mining camp up in the Sooke mountains, and utilizes some of the still familiar landmarks such as the old apple trees planted by Governor Kennedy in 1863; the other is "The Red Lion," which recalls the incident of the arrival of the "bride ship" back in the pioneer days of the young settlement. These are excellently-told little stories, and together with the other tales in the book will afford the reader some diverting hours, the other stories being "Susanna and Suzanne," "The Shadow of Baldy," "The Palace of Faery," and "Laurie Takes a Hand."

Miss Perry, who is well-known in the Canadian Authors' Association, is a frequent contributor to The United Empire Magazine, and two of her articles, one of which was published in The United Empire and the other in The Empire Review, are to be included in the Sixth Reader of the Canadian Treasury series, which is now being compiled for use in the four Western Provinces.

Funds now held under the Widows' and Orphans' Old Age Pensions Act in England total $230,000,000

DIFFERENCES ARE SETTLED

Tugboat Owners and Guild Management Board Adjust Matters Amicably

Masters and mates who disagreed with the towboat owners and left their employ a short time ago on the Mainland, are returning to work again, and as soon as the boats now laid up are put in commission the old officers will be given their positions without prejudice of any kind, according to a notice which was posted yesterday afternoon in the premises occupied by the local branch of the Merchant Service Guild of Canada.

The statement outlined what had been agreed to at a meeting held in Vancouver on Thursday evening last. It was signed by Secretary Arthur Goodlad of the guild, and stated that the board of management of the guild and representatives of the tugboat owners had met and settled their differences. The parties agreed that the masters and mates affected would take the 10 per cent cut, while owners agreed that the men who had been continuously with any company for a year would have two weeks' vacation with pay; that they would get all legal holidays off with pay; that they would be allowed one full day off in fourteen, with relief crews supplied; that twelve hours should constitute a day's watch for masters and mates on the tug engaged in harbor work; that if a man was discharged away from his home port he should be allowed traveling expenses to that point, and that bedding and board would be supplied aboard the boats by the owners.

Takes Over Vogue Shoe Shop

Mr. Charles Griffin, well known for many years through his connection with the Hudson's Bay Company shoe department, took over the Vogue Shoe Shop, 643 Fort Street, on July 1. Mr. Griffin has had a lifetime experience in the shoe business, twenty years a resident of Victoria. In his new establishment it is his intention to devote special care and attention to the proper fitting of the high-class stock of men's and women's shoes he carries. A large shipment is expected shortly, including a wide selection of the very latest in style and quality. ***

RAIN SPOILS AIR PAGEANT

Winnipeg Exhibition Postponed Until Next Month on Account of Showers

WINNIPEG, July 11 (CP).—Rain clouds swept into Winnipeg today a short time after the transcanada air pageant fleet returned from Brandon, and after a heavy downpour early this afternoon, the aviation meet was postponed until August 3.

Several thousand air-minded citizens had journeyed to Stevenson Field and soon after the postponement announcement was made, roads from the airport were blocked by motor cars trying to make their way back to the city over rain-soaked roads.

If weather permits, the cross-Canada planes start westward tomorrow, flying to Regina, where the pageant is scheduled for Monday afternoon, en route to the Pacific Coast.

BUSINESS GOOD AT MARKET HERE

Good Sales of Local Produce Reported by Stallholders—Prices Remain Steady

With the Public Market literally crowded yesterday morning with eager purchasers of local-grown produce and flowers, stall holders reported a brisk business. Prices generally remained fairly steady, with little or no change from last week. There was, however, a drop of five cents in the price of lamb, which was selling at thirty-five cents a pound.

Local-grown string beans made their first appearance and found a ready market at fifteen cents a pound. Carrots, beets and onions, at five cents a bunch, were in big demand and large sales were reported.

Sweet peas of all colors and varieties were displayed in large quantities and sold at ten cents a bunch. Gladioli, at fifty cents a dozen, found plenty of ready buyers and by noon the stalls were practically cleaned out of these flowers.

New potatoes were moving briskly at ten pounds for twenty-five cents, while tomatoes, selling all the way from ten cents to twenty cents a pound, according to quality, found ready purchasers.

Strawberries, at fifteen cents a basket; raspberries, at $2.50 a crate, or two baskets for fifteen cents, and loganberries, at five cents a basket, were plentiful.

Egg prices remained steady, as did the price of meats.

GARDEN LOVERS HAIL NEW ROSE

Golden Climber Christened at Ceremony in Rhode Island Garden

LITTLE COMPTON, R.I., July 11.—A unique event in the history of rose culture took place recently in the garden of Mr. and Mrs. Walter D. Brownell, when a new rose, a golden climber grown by Mr. and Mrs. Brownell in their research work, was christened "Mrs. Arthur Curtis James" in the presence of a large group of rosarians and friends.

H. S. Nicolas, a horticulturist of international reputation, conducted the ceremony of the christening. "Good roses," he said, in his short address, "like other worthy things, do not happen; they are the results of well-conceived plans by men of vision, knowledge and patience." A jury of rosarians, also present at the ceremony, pronounced this new member of the rose family one of the greatest achievements in the science of genetics.

YEARS OF EFFORT

This new rose is the result of many years of intensive study and patient effort on the part of Mr. and Mrs. Brownell in their objective to produce hardy and ever-blooming roses that will be available to every garden lover. They have three acres of rose plants upon which breeding is done over a period of six weeks. The new rose has now been tested three years since first blooming. It is hardy in the garden at Little Compton and has weathered the Winter of New York State. It blooms abundantly during the rose season and sends out an occasional repeater during the Summer and Fall.

Mr. Nicolas, called upon to judge new varieties of roses at the great exhibitions in Europe which occur every two years, has proved the "Golden Climber, Mrs. Arthur Curtis James" in his test gardens at Newark, Wayne County, N.Y.

The Nanking Government of China has outlined an ambitious highway construction programme to cover the next twenty years.

BEAUTY, DRAMA, SPARKLING DIALOGUE AND SMART SETTINGS

Lovely Jerry's heart responded to Tony's impassioned avowal of love at first sight. . . . But there was her affair with Jim (two years it lasted) . . . had she then . . . been

INDISCREET?

A vivid-glowing human drama of tangled hearts . . . and a moment's mad indiscretion.

And now Jim had trapped Joan . . . Jerry raged . . . Then Jim's arms . . . No! . . . she dared not be indiscreet . . . again . . .

GLORIA SWANSON'S Dramatic Triumph!

GLORIA Swanson

In De Sylva, Brown & Henderson's Production of

Indiscreet

With an All-Star Supporting Cast

Ben Lyon, Monroe Owsley and Barbara Kent

Bargain Matinee Daily at 12 Noon
Adults, 20¢
Children, 10¢
Matinee, 35¢
Evening, 50¢

ADDED GEMS OF AMUSEMENT

"Parisian Gaieties"
A Slim Summerville Comedy

"Hitting the High C's"
A Musical Specialty

Universal Sound News

MON., TUES. AND WED.

Capitol Entertainment

Pond and Bog Plants

Pond and bog gardening is one of the most popular branches of the gardening hobby just now, and none yields a greater return in interest and pleasure. You will hardly realize its full possibilities, however, until you see our collection of pond and bog plants—water lilies, bamboos, flowering grasses, gunneras, bog beans and many others.

Rockhome Gardens, Ltd.

Saanich Road (R.M.D. 3)—Telephone Albion 16R

John Hutchison, F.R.H.S. Norman Rant, F.R.H.S.

Garden Architects

WEDDING STATIONERY

INVITATIONS
ANNOUNCEMENTS
RECEPTION—AT HOME
AND VISITING CARDS
WEDDING CAKE CARDS AND BOXES

Correct Styles and Best Quality Stocks Used

All Forms of Social Printing for the Home

Parties or Entertainments Executed

We Specialize on This Class of Work Where Punctilious Correctness Is Demanded

THE COLONIST

PRINTING—LITHOGRAPHING—BOOKBINDING

1211 Broad Street

Phone G 5241

FINANCE - COMMERCE - MARKETS

Stocks Decline In Light Trade on N.Y. Exchange

NEW YORK, July 11.—Although trading on the Stock Exchange was so light that fluctuations carried little weight, prices were on the way down during today's two-hour session and quotations of many leading issues were reduced 1 to 4 points net in a turnover of only 600,000 shares.

Introduction of political considerations into the German financial picture gave rise to a belief in some Wall Street quarters that negotiations over Germany's requested loan might be protracted. Foreign dispatches told of large withdrawals at the Reichsbank and also of the calling of French balances at London.

The franc here continued strong, which brings up the possibility of gold shipments from New York to Paris. Strength of French currency against sterling, if maintained, forecasts the renewal of the gold flow from England to her cross-channel neighbor, just as the British Central Bank had succeeded in building up its reserve after the severe drain of several months ago.

With so small a turnover, it was obvious that the New York stock market was not unduly disturbed by the gloomy tidings from Berlin, but the existence of some nervousness was none the less apparent. Trading in the last few days has been almost entirely professional.

Stocks found their low levels of the day in the early trading and hovered near them during the remainder of the session. U.S. Steel got as low as 95 3-8 and as high as 97 1-4, closing at 96 1-2, off 1 1-2. General Electric was heavy. Bethlehem, General Motors, National Biscuit, Woolworth, American Telephone, North American and American Can joined it in net losses of a point or more.

Chemicals met profit-taking, while coppers were adversely affected by the June increase in refined stocks, the third consecutive monthly gain despite the heavy recent sales.

Rails were dull and mixed, but mostly lower. The average loss for ninety issues in the three major groups was slightly more than 2 points.

Oil shares showed narrow declines, notwithstanding the feeling here that the current campaign to halt overproduction will prove effective.

The French and Swiss francs, as well as the Dutch guilder, went to new highs for the year. There was also a little improvement in sterling. The mark, however, lost 2 1-2 points, going to 23.70 cents for cables.

Foreign issues provided most of the little action that developed in the bond market today, most of them in common with domestic obligations being dull. German loans reflected renewed apprehension over the financial outlook for that nation.

(Logan & Bryan)
(All Fractions in Eighths)

ELECTRICAL AND MFG	High	Low	Close
Allis Chalmers Mfg.	24-6	..	24-6
Elec. Auto Lite	42-7	41	41
Foster Wheeler	27-4	..	27-4
General Electric	42-5	41-1	41-5
Int. Combus. Engr.	2-2	..	2-2
Westinghouse El.	67-7	66-2	67-7
General Realty	3-4	..	3-4
MISCELLANEOUS AND MFG.			
Amn. Can. Company	107-5	105-6	106-4
Bendix	20-4	20-1	20-1
Burroughs Adding	24	23-4	23-4
Case Threshing	79	76-4	76-6
Columbia Graph.	10-2	10	10
Congoleum-Nairn	11-3	11	11-2
Continental Can.	51	50-2	50-2
Curtiss-Wright	2-3	2-2	2-2
Dupont de Nemours	88-4	87-4	87-4
Eastman Kodak	145-4	145	145
Gillette	21	20-2	20-6
Gold Dust	29-7	28-6	29
Int. Harvester	43-6	43-1	43-1
Nat. Cash Register	26	25	25-6
Pullman	28-3	28	28-2
Radio Corp. of Amn.	18	17-3	17-3
Remington-Rand	10	..	10
Simmons Co.	17-3	16-4	17-1
Worthington Pump	50-4	49-2	50-2
RAILS			
Allegheny Corp.	7-4	7-1	7-1
Atchison	163	162-1	162-1
Atlantic Coast	94-1	..	94-1
Balt. & Ohio	59-4	59	59
Can. Pacific	26-5	26-3	26-2
Ches. & Ohio	37-3	37	37
Chicago Gr. West.	6-3	..	6-3
C.M. & St. Paul	5-4	..	5-4
Erie	22-4	..	22-4
Gt. Northern, pf.	48-6	47	47
Ill Central	49-4	49-3	49-3
M., K. & Tex.	14-6	..	14-6
N.Y. Central	89	87	87-6
N.Y., New Haven & H.	75-5	75	75
Northern Pac.	39	..	39
Pennsylvania R.R.	47-4	47	47
Union Pacific	163	..	163
STEEL AND IRON			
Amn. Car & Found.	19-7	19-1	19-7
Amn. Steel Fdy.	16-6	..	16-6
Baldwin Loco.	14-2	..	14-2
Bethlehem Steel	47	46	46
Byers (AM) Co.	22-3	22-3	22-1
Continental Shares Co.	5-1	..	5-1
General Tank	56-5	..	56-5
Pressed Steel Car	3-6	..	3-6
Rep. Iron & Steel	15	14-4	14-5
U.S. Steel	97-2	95-3	96-4
AUTOMOBILE AND ACCESS.			
Auburn	175	171-6	175
Briggs	13-2	12-6	12-6
Chrysler	23-2	23-2	23-4
General Motor	38	37	37-2
Hupp.	7-2	..	7-2
Mack Truck	32-4	32-1	32-1
Mullins Body	25-2	24-4	24-4
Nash	28-2	30	28
Packard	7-3	..	7-3
Studebaker	16	..	16
Timken Roller	37	36-4	36-4
Willys-Overland	4	..	4
Yellow Truck	8-2	8-1	8-2
United Aircraft	28-1	27-1	27-3
TIRES AND RUBBER			
Goodrich	12-6	12-4	12-4
Goodyear	40	..	40
U.S. Rubber	14-6	..	14-6
PUBLIC UTILITY			
Amn. Foreign Pow.	32-2	30-6	31
Amn. Tel. & Telegr.	178-5	176-6	176-5
Columbia Gas	31-5	31-3	31-5
Consol Gas, N.Y.	95-3	94-4	94-4
Elec. Pwr. & Lite	39	38-1	38-1
Inter. Tel. & Tel.	32	32	32-2
Louisville Gas	29-4	..	29-4
North American	69	68	68-2
Pacific Gas & Elec.	47	46-5	46-5
Southern Calif. Edison	44-6	43-5	44-6
Standard Gas & Elec.	64-4	..	64-4
United Corp.	22-5	22-2	22-3
Util Pow. & Lt. "A"	34	33-5	33-7
Western Union	115	114	114
Natl. Pow. & Light	26-4	25-4	25-7
FOOD PRODUCTS			
Amn. Sugar	54	..	54
Borden Co.	58	56-7	57-2
Cal. Pkg.	24	..	24
Canada Dry	40-4	40-1	40-1
Cont. Baking "A"	15	..	15
Corn Products	72-7	72-4	72-4
Gen. Foods	49-4	49-2	49-2
Gt. West Sugar	9-4	..	5-4
National Biscuit	60-2	59	59
Nat. Dairy Prod.	34-4	34-3	34-2
Penick & Ford	26-2	..	26-2
Safeway Stores	57	..	57
Standard Brandes	19	17-7	17-7
United Fruit	58-3	57-7	57-7
APPAREL			
American Woolen	6-5	6-4	6-4
Spiegel May	5	..	5
U.S. Leather "A"	12-4	..	12-4
RETAIL TRADE			
Assoc. Dry Goods	21-2	20-2	20-2
Drug, Inc.	74	73	73-2
S.S. Kresge Co.	26-4	26-3	26-2
Krueger Toll	21-5	20-5	20-6
Montgomery Ward	20	19-1	19-2
Sears Roebuck	56	55-2	55-5
F. W. Woolworth	68-3	67-6	67-7
Amn. Bank Note	40-4	..	40-4
TOBACCOS			
Amn. Tobacco B.	123-1	122	123-1
Liggett Myers B.	73-2	..	73-2
Lorillard	16-5	16-1	16-1
Reynolds Tobacco	51-5	51-2	51-2
Tobacco Prod. B.	3-6	3-3	3-5
MISCELLANEOUS			
Fox Film A.	16-5	16-1	16-3
Gen. Asphalt	22	..	22
Int. Match, pfd.	66	59	60
Johns-Manville	52-2	51-1	51-1
Loews	44-6	42-5	43-6
Paramount Famous	25-7	25-4	25-4
Radio Keith Orpheum	14-6	14-2	14-4
Tex. Pac. Land	10-4	10-1	10-1
Trans. America	7-6	..	7-6
Warner Bros.	7-2	7-1	7-1
Com. Southern	8-3	8-1	8-2
Amn. International	15	14	14
CHEMICAL			
Air Reduction	92-7	91-6	91-6
Allied Chemical	122-4	119-2	119-4
Columbia Carbon	77	75-4	75-4
Com. Solvents	17	16	16
Davison Chem.	13-1	13	13
Freeport Texas	26-2	26-1	26-2
Lambert	69-4	..	69-4
Lehn & Fink	26-4	..	26-4
Nat. Distillers	28-5	28	28
Tex. Gulf Sulphur	35-2	35-1	35-1
Union Carbide	51-6	50-4	51-2
United Carbon	16-1	..	16-1
U.S. Ind. Alcohol	30	29-1	29-1
OIL AND REFINING			
Atlantic Ref.	15-4	15-3	15-3
Cont. Oil	8-2	8-1	8-1
Houston Oil	41	40-1	40-1
Mid. Cont. Pete	5	5-6	5
Phillips Petro	7-7	7-5	7-5
Prairie Pipe	18	17-4	17-5
Pure Oil	7-4	7-3	7-3
Richfield Oil	1-5	..	1-5
Royal Dutch	30-4	..	30-4
Shell Union Oil	6-7	6-6	6-6
Sinclair Cons. Oil	10-3	10	10-1
Skelly Oil	4-5	..	4-6
Stand. Oil, Cal.	36-7	36-4	36-4
Stand. Oil, N.J.	39	37-6	39
Stand. Oil, N.Y.	17-5	17-3	17-3
Texas Corpn.	32-7	..	32-7
Union Oil Cal.	17-4	17-3	17-3
MINING AND SMELTING			
Alaska Juneau	15-6	14	14-5
Amn. Smelting	32-7	33	33
Anaconda Copper	26-5	24-7	25
Calumet Hecla	7-4	7-2	7-4
Dome	11-5	11-5	11-5
Howe Sound	20	..	20
Int. Nickel	14-4	14-1	14-3
Kennecott	20	19-1	19-1
McKeesport Tin	81-2	80	80
Miami	6-4	..	6-4
Nevada Cons.	9-7	9-5	9-7
Vanadium	32-3	31-4	33

FOREIGN EXCHANGE

NEW YORK, July 11 (AP).—Foreign exchanges firm.
France—3.92⅛; cables 3.92 15-16.
Italy—5.23¼; cables 5.23 9-16.
Belgium—13.97.
Germany—23.69.
Holland—40.26½.
Norway—26.77½.
Sweden—26.81.
Denmark—26.77½.
Switzerland—19.42¼.
Spain—9.51.
Portugal—4.46.
Greece—1.29½.
Poland—11.21.
Jugoslavia—1.76¾.
Austria—14.05½.
Rumania—.59½.
Argentina—31.25.
Brazil—7.45.
Tokio—49.24.
Shanghai—21.12⅛.
Montreal—99.79 11-16.
Mexico City (gold peso)—49.10.

STERLING EXCHANGE

NEW YORK, July 11.—Demand 486 9-16; cables 486 11-16; sixty-day bills 484⅛.

WHEAT MARKET DROPS FURTHER

Last Half Hour's Selling by Chicago Exerts Pressure on Winnipeg Prices

WINNIPEG, July 11 (CP).—Pressure was again applied to the Winnipeg wheat market by traders with Chicago connections today and in the last half hour of the short session values tumbled sharply. At the low points the loss was nearly 1 1-2 cents a bushel, but there was a slight upswing with final prices 1 1-4 to 1 3-8 lower for the day.

The July future closed out at 56 7-8; October 58 7-8, and December 59 7-8 to 60.

President Hoover's denunciation of "short" sellers in the United States undoubtedly influenced the action of the Chicago traders. They were reported to have covered in Chicago and immediately to have thrown liberal supplies into the local pit.

Trade in cash wheat and coarse grains was very slow.

	High	Low	Close
Wheat—			
December	62	59⅞	59⅞
July	55⅞	56⅞	56⅞
October	61	58⅞	58⅞
Oats—			
December	31¼	31	31
July	29⅝	25¾	25½
October	31¼	30½	30⅝
Rye—			
October	35⅝	33¼	33⅞
December	37⅜	35¼	35⅜
July	33¼	31⅛	31¼
Barley—			
October	34½	32½	33½
December	35	34½	34½
July	32½	31⅝	31⅝
Flax—			
December	118½	117½	117⅝
July	117	115	115
October	119	115½	115½

INDEMNITIES

Wheat—	Bid	Offer
December	56½	..
October	57⅝	60¼

CASH CLOSES

Wheat—1 N. 56⅞; 2 N. 53⅞; 3 N. 46⅞; 4 W. 42¾; 5 W. 40⅝; 5 W. 35⅞; feed, 40⅞; track, 55⅞.

Oats—2 CW, 28⅞; 3 CW, 25⅞; extra No. 1 feed, 26⅞; 1 feed, 22⅞; 2 feed, 22½; rejected, 16⅞; track, 28⅞.

Rye—1 and 2 CW, 31¼; 3 CW, 35½; rejected, 25¼; track, 31¼.

Barley—3 CW, 31⅞; 4 CW, 30⅞; 5 CW, 28⅞; 6 CW, 27⅞; track, 31⅞.

Flax—1 NWC, 115; 2 CW, 111; 3 CW, 100; rejected, 100; track, 115.

CHICAGO QUOTATIONS

	High	Low	Close
Wheat—			
September	54⅝	53⅞	53⅞
December	58⅞	57⅞	57⅞
July	53½	53¼	53⅞
Corn—			
September	53⅞	51½	51⅞
December	49⅞	46	46½
July	56⅞	56¼	57½

INDEMNITIES

Wheat—	Bid	Offer
September	52⅞	54⅞
December	57	59⅞
July	51½	52⅞

CASH CLOSES

Wheat—1 R. 53⅞; 2 R. 52½ @ 52¼; 1 H. 53; 3 YH. 52½; 3 H. 52½ @ 53; 2 YH. 51⅞; 1 M. 53⅞; 2 M. 51⅞ @ 52.

Corn—1 M. 57⅞; 2 M. 57⅞ @ 58; 5 M. 56⅞; 1 Y. 58⅞ @ 58⅞; 2 Y. 58⅞ @ 59; 3 Y. 57½ @ 58; 4 Y. 57⅞ @ 57⅞; 2 W. 58; 6 W. 55 @ 56½; SG. 53.

Oats—2 W. 27 @ 28⅞; 3 W. 28.

Weekly Review of Canadian Bonds

(Logan & Bryan)

TORONTO, July 11.—Just when the Dominion Government will come on the market with a new bond issue, local investment bankers will not hazard a guess. That a substantial issue is pending appears assured, following announcements at Ottawa during the past week. The Government proposes to provide relief, in view of unemployment and financial stress in Canada, to the extent of at least $50,000,000. Indications are that there will be no surplus revenues to take care of this expenditure.

The Government has not been called upon to do any large amount of new financing on its own account during the past few years. During several years of prosperity the Government was able to retire maturing obligations with surplus revenues, and a large proportion of the heavy obligations maturing in 1931, 1932, 1933 and 1934 were taken care of recently through a conversion loan, thus involving no new money. Intrinsically, the Government's position appears favorable for launching of any new financing required.

Quite a number of the smaller municipalities or municipalities with relatively small issues have come on the market during the past week.

Stock Prices Move Fractionally Lower On Eastern Markets

MONTREAL, July 11.—Trading was very dull on the Montreal stock market in the short session today, and at the close prices were generally fractionally lower than yesterday.

International Nickel, the active leader, was down 3-8 to 14 1-2. Brazilian registered an early loss of 3-8, which was later increased to 5-8 at 21 1-4, the closing price.

Montreal Power dropped 5-8 to 45 1-4 at the close. Canadian Pacific Railway sold off to 26 1-4, a loss of 1-2 over yesterday's close. Shawinigan closed at 41 3-4 for a loss of 1-4, and British Columbia Power was off 1-8 at 37 1-4. Canada Power and Paper moved up 5 cents to close at 55.

The local curb market was considerably accelerated today. Price movements, despite a heavier volume, were again confined to small fractions with no definite trend developing either way.

British-American Oil and Cosgrave closed slightly higher, while Beauharnois Power, Imperial Oil and Walker all turned fractionally lower.

Noranda was slightly easier at $18.90, off 35 cents net, while Wright-Hargreaves lost 21 cents net to close at $2.74.

TORONTO STOCK MARKET

TORONTO, July 11.—The market closed lower by small fractions today on the Toronto Stock Exchange with volume of sales about the lowest of the year.

International Nickel and Noranda were both minimum amounts below their previous finals, while the rest of the metal group held about the same as Friday.

Oils were unchanged without exception. International Pete failed to be traded in at all.

Steels were all unchanged like oils, while interlisted shares that did not come under the same line went fractionally lower.

Service Stations and Distillers Seagrams on the curb were both slightly down.

TORONTO MINING EXCHANGE

TORONTO, July 11.—Prices moved in a narrow range in very dull trading on the Standard Stock and Mining Exchange today. International Nickel was down 50 cents at $14.25, while Noranda was comparatively steady at $19.20. Eldorado jumped 8 1-2 cents to 99.

Sudbury Basin, at 41, was off 10 cents, while Nipissing sold unchanged at $1.30. Moffatt Hall was fractionally lower at 8 3-8.

In the golds, Sylvanite and Wright Hargreaves were lower, while McIntyre, Moss and Central Manitoba managed to show small gains.

Oils continued quiet, with price changes unimportant.

(Logan & Bryan)

Noranda	19.00
Pend Oreille	.70
Premier	.56
Sherritt	.63
Sudbury Bas.	.44
Wright Har.	2.75
Teck Hughes	6.70
Mining Corpn.	1.80
Macintyre	21.85
Manitoba Bas.	.03
Lakeshore	26.25
Intl. Nickel	14.25
Hollinger	5.55
Imperial Oil	12.50
Falcon Bridge	1.15
Dome	11.60
Coast Copper	2.50
Ajax	1.28
Big Missouri	.26
Amulet	.19
Associated Oil	.10
Dalhousie	.20
Home	.50
Royalite	6.50
C. & E.	.25½

Weekly Grain Review

(Logan & Bryan)

CHICAGO, July 11.—Prices for wheat have continued to sag irregularly, making new low marks for the crop, and incidentally for thirty-five years or more. Psychologically the effect of the moratorium was small in the grain market compared to what it was in the stock market. It happened to be timed with the flush movement of Winter wheat, and consequently few traders were willing to attempt any bullish operations in the market while this movement was on. The failure of foreign markets to reflect any improvement either because of the moratorium, which is expected to improve continental financial conditions or the extremely bullish Canadian news, was also responsible for a lack of buying support on this side. Considering the thin state of the market, hedging sales have not been particularly depressing, but have just been one of the things against the market. The movement of new wheat has been large as was to be expected with a bumper crop, ideal weather and the general use of combines on the big farm units.

After the flush movement is over, it will be interesting to see what the attitude of the farmer is towards selling at such low prices. All through the latter part of the last season he was able to get high prices for his wheat. Whether he will continue to sell at such low figures as now prevail is a question. Reports are not lacking to the effect that in many sections of the southwest producers are now willing to hold their wheat, and owing to the clean up of last year's crop, they are better supplied with storage room than for many years. This is not to say that marketing will not continue heavy while the Northern Kansas and Nebraska harvest and thrashing is in full swing. Reports from Canada have shown little change. Apparently the damage to the crop was permanent over a wide section of the best producing areas, as private reports showed no change in condition from the previous week, in spite of fair rains. The official Canadian report made the condition of wheat 56, which on a normal par would indicate a crop of 216,000,000 bushels, compared to 378,000,000 bushels last year. Our own Spring wheat crop is expected to be short, while the Winter wheat estimates showed a considerable increase over the preliminary figures.

With the progress of the Spring wheat towards harvest, it is still likely that there will be further crop troubles in the shape of hot weather and other of the usual Summer hazards, which may still further reduce yields. The result is that the market may be affected more by the Spring wheat news and developments than by the Winter wheat pressure which has already lost part of its effect. The mills continue to take wheat on a big scale, and instead of getting enough at country points are persistently buying it off the tables at Kansas City and other points. On the other hand export business has been of small proportions, and foreign buyers have shown little interest in the market.

One reason for the reluctance of foreign buyers to take hold is the uncertainty resulting from the Russian offerings. The latter has been offering wheat freely, and has also chartered a great deal of vessel room. The presumption is now that Russia will ship wheat freely, but it is still a question whether she has as big a surplus as last year, when a bumper crop was raised.

To balance the big stocks in this country and the impending Russian competition we have a crop disaster of major proportions in Canada, prospects for much smaller production in Argentina and Australia, and a small carryover in Europe. World's shipments for the past season were nearly 800,000,000 bushels with the bulk of the farm board stocks, representing about all the old wheat in this country available off the market for a year, the world's supply and requirement position is much more normal, and as the season progresses this condition is likely to be more apparent.

Stocks and Bonds

(A. E. AMES & CO., VICTORIA)

	Bid	Asked
Abitibi Power & Paper, pfd.	..	18½
Beatty Bros., com.	14	15
Beatty Bros. pfd.	62	75
Bell Telephone	139	140
Brazilian T. L. & P.	21¼	21⅝
B.A. Oil	10⅝	..
B.C. Packers	..	1.50
B.C. Power "A"	27¼	..
B.C. Power "B"	12	12½
Building Products "A"	20	22
Canadian Bakeries "A"	..	6⅞
Can. Canners "B"	10¼	10½
Can. Cement, pfd.	89¼	90
Canada Gypsum	5½	5¾
Canadian Hydro Electric	72½	73
Canadian Pacific, N.Y.	26¼	..
Can. Steamship, pfd.	12	..
Cockshutt Plow	5	5¼
Con. Smelters	100½	102½
Cosmos Imp., com.	..	8½
Dominion Bridge	32½	34
Dominion Glass	100	..
Dom. Textile	68	71
Ford of Canada "A"	17¼	17½
Frost Steel & Wire, com.	7	14
Frost Steel & Wire, pfd.	..	62
General Steel Wares	2½	3½
Goodyear Tire	100	..
Hamilton Bridge	..	8½
Hinde & Dauch, com.	..	2½
Imperial Oil	12⅞	13½
Imperial Tobacco	9½	8⅞
International Nickel	14⅜	14½
International Petroleum	11½	12
International Utilities "A"	21⅞	..
Lake of the Woods, com.	5	5⅞
Massey-Harris, com.	4⅝	5
McColl Frontenac	12	13
Montreal Power	45¼	45⅝
Nat. Breweries	27¼	..
Ogilvie Flour	190	..
Ottawa L. H. & P.	105	..
Page-Hersey Tubes	80½	..
Power Corporation	47	..
Riverside "A"	12½	..
Service Station "A"	12½	13
Service Station, pfd. "A"	71½	75½
Shawinigan W. & P.	41⅞	42
Sherwin-Williams	25⅞	25
Steel of Canada, com.	..	28⅝
Walkers G. & W.	5½	5⅝
Winnipeg Electric, com.	11½	13

MONTREAL WEEKLY STOCK RANGE
(Logan & Bryan)

	Bid	Asked
Abitibi	4⅞	4½
Bell Telephone	140	129
Canada Bronze	24	22
Canada Cement	11½	10½
Canadian Pacific	29¼	25
Can. Car & Foundry	13⅞	11
Can. Car & Foundry, pfd.	21	19½
Can. Steamships, pfd.	15	14
Cockshutt Plow Co.	7	6
Dominion Bridge	23½	22½
Dominion Glass	105	100
Fraser Companies	1½	1¼
Gypsum Lime & Alab.	9½	8⅞
Chas. Gurd & Co., Ltd.	25½	25
General Steel Wares	2½	2
Hamilton Bridge Co.	8½	9
Int'l Nickel	19⅞	14
B.C. Power Corp.	28⅞	26½
B.C. Power Corp., pfd.	12½	13
Cons. Mining & Smelting	111	88
Lake of the Woods	10	9
Montreal Light, H. & P.	46½	44⅞
McColl Frontenac	12½	12½
Massey Harris	5	4⅞
Nat'l Breweries	38⅞	37
Nat'l Steel Car	22	20
Ogilvie Flour Mills	200	195
Power Corp. of Can.	48½	47
Quebec Power	25	34½
Southern Can. Power	31	30
Shawinigan	42½	40⅝
St. Lawrence Paper	1½	1
Dom. Textile	73	68
Steel of Canada	20½	28
Brazilian Traction	24½	21
Bank of Commerce	212	209
Bank of Montreal	270	298
Bank of Nova Scotia	249½	247½
Royal Bank of Canada	248½	247½
CURBS		
Ass'd Breweries	5	5
B.A. Oil	11⅞	12
Dominion Engineering	10	18
Home Oil	60	50
Int'l Utilities "A"	32½	32
Imperial Oil	12½	12½
Int'l Petroleum	13¼	11⅞
Imperial Tobacco	8⅞	8½
Page Hersey	82	80
Noranda	20	18

Vancouver Wheat

VANCOUVER, July 11.—Futures quotations, bid:

Wheat—	Open	High	Low	Close
July	54⅞	54⅞	52⅞	52⅞
November	56⅞	59⅞	55½	55½

Cash—	Straight	Tough
No. 1 Hard	55½	52⅞
No. 1 Northern	54⅞	53½
No. 2 Northern	49½	46⅞
No. 3 Northern	44⅞	40⅞
No. 4 Wheat	43½	29⅞
No. 5 Wheat	36⅞	28⅞
No. 5 Wheat	29⅞	38⅞
Feed	30⅞	35⅞

EGG PRODUCE PRICES

PRICE TO PRODUCERS

	Ext.	1sts	2nds
Vancouver	16	14	13
Victoria	15	13-14	12

JOBBING PRICE

	Ext.	1sts	2nds
Vancouver	18-20	17-18	15
Victoria	18-20	15-18	14-15

TORONTO WEEKLY STOCK RANGE
(Logan & Bryan)

	High	Low	Close
Bell Tel.	140	129	129½
Brazilian	24½	21	21⅞
Burt	25	24	24
Building Prods.	21	20¼	21
Cons Bakeries	11	5	10½
Can. Dredge	29½	24	24½
Cockshutt Plow	6½	5½	5¼
Dom. Stores	22½	21⅞	21⅞
Ford A	18½	19½	17½
Goodyear Pfd.	100¼	100	100
Gypsum	5½	5½	5⅞
Massey Harris	5	4⅞	5
Moore Corporation	12½	12½	12⅞
Page Hersey	81½	80	80
Photo Engravers	24	23	23¼
Steel of Canada	30	29¼	29½
Walkers	5⅞	5½	5⅞
Commerce	211	209	209½
Dominion	209	209	209
Imperial	208	207	208
Montreal	268½	268	268½
Nova Scotia	314	309	310
Royal	248½	247¼	247⅞
Toronto	220	220	220
B. A. Oil	11⅞	11	11½
Seagrams	5⅞	5⅞	5⅞
Durant	5½	5	5
Intl. Pete	12½	11	11⅞
Imperial Oil	13	12⅞	12½
McColl Frontenac	12	13¼	12
Montreal Power	46	44½	45⅞
Power Corpn.	49½	47¼	47⅞
Supertest	17	17	17
Shawinigan	42½	41⅞	42
Can. Malting	12	12	12
Ajax	128	128	128
Base Metals	118	108	110
Dome	1225	1142	1180
Falcon Bridge	125	115	115
Granada	135	125	135
Hollinger	675	555	660
Kirkland Lake	64	60	63
Lake Shore	2740	2525	2725
Cacassa	25	20	22
Macintyre	2200	2160	2175
Mining Corpn.	200	175	185
Noranda	2025	1800	1815
Nipissing	120	107	120
Premier	70	68	68
Sherritt	70	62	62
Sudbury Basin	51	45	45
Teck Hughes	675	663	675
Vipond	80	75	75
Wright Hargreaves	280	270	278
Chemical Research	225	120	223
Home Oil	57	57	57
Hudson Bay	475	420	420
Nickel	16.00	14.15	14.75
Ventures	53	48	47

Montreal-Toronto Stock Quotations

(Logan & Bryan)
(All Fractions in Eighths)

	High	Low	Close
Abitibi Power	..	..	4-7
Alberta Pac.	..	..	2
Asbestos	..	..	.25
Tell Tel.	..	..	128
B.C. Packing	..	..	1.25
Brazil	21-6	21-3	21-3
B.C. Power "A"	..	..	27-3
Can. Car Fdy.	..	..	11-2
Can. Cement	..	..	10-6
Can. Gen. Elec.	..	..	310
Can. Ind'l Al. "A"	..	..	2-4
Can. Power	..	..	55
Can. Steamers	..	..	2-4
Cockshutt Plow	..	..	5-3
Cons. M. & S.	101	100-4	101
Dom. Bridge	..	..	24
Dom. Glass	..	..	100
Dom. Textile	..	..	65
Fraser Cos	..	..	1-4
General Steel Wares	..	..	2-1
Hamilton Bridge	..	..	8-4
Int'l Nickel	14-7	14-4	14-4
Lake of Woods	..	..	8
Massey Harris	..	..	4-5
Montreal Power	45-4	45-2	45-2
Nat. Brewing	..	..	27-2
Nat. Steel Car	..	..	20
Ogilvie	..	..	190
Power Corpn.	..	..	47
Shawinigan	42	41-6	41-6
Steel of Can.	..	..	29-6
Winnipeg Elec.	..	..	11-4
CURBS			
Ass'd Breweries	..	..	5
B.A. Oil	11-1	11-1	11-1
Canada Dredge	..	..	29
Distillers-Seagram	..	..	5-2
Dryden Paper	..	..	3-4
East Dairies	..	..	21
Imp'l Oil	..	..	12-2
Imp'l Tobacco Can.	..	..	8-6
Ont'l Petrol	..	..	11-6
McColl Frontenac	12-6	12-4	12-6
Page-Hersey	..	..	80-6
Walker-Good	5-5	5-4	5-4
UTILITIES			
Foreign Power	..	..	15
Int'l Util. "A"	..	..	21-6

BANKS

	Bid	Asked
Canadienne	164	
Commerce	209-4	210
Montreal	266	..
Nova Scotia	310	..
Royal	248	..
Toronto	218-4	..

MISCELLANEOUS

	High	Low	Close
Canada Gypsum	..	..	8-3
Canada Dredge	..	..	23
City Dairy	..	..	10
Cons. Gas	..	..	142
Loblaw Grocers	..	..	12

Liverpool Wheat

LIVERPOOL, July 11 (CP).—The following wheat quotations were supplied by Broomhall, Liverpool, today; all prices c.i.f.

	Today	Y'day
No. 1 Man. Northern, Vancouver, July	71⅞	73½
No. 3 Man. Northern Atlantic, July	68⅞	78
No. 3 Man. Northern, Atlantic, July	63⅞	65½
Argentina (Baril 63 lbs.), shipment July	57	57
Argentine (Rosafe 63 lbs.), shipment July	58½	59⅞
Australian (new crop), shipment July	66½	67
U.S. No. 2 hard Winters, shipments July	63½	64⅞
South Russian, shipment July-August	64	65½

Note—The above was translated from British weights and currency to Canadian bushels and money at today's exchange rate between banks which was $4.87½.

Silver Market

LONDON, July 11 (AP).—Bar silver, 13 3-16d per ounce.

AT NEW YORK

NEW YORK, July 11 (AP).—Bar silver quiet, 28 3-8, a decline of 1-8. Silver futures closed steady; sales, 200,000 ounces. Quotations in cents: August, 28.70; September, 28.73; October, 28.77; November, 28.81; December, 28.85; May, 29.00.

Crop Conditions Are Excellent in Most of Alberta

EDMONTON, July 11.—According to telegraphic reports received by the Provincial Department of Agriculture on Friday, rain has been fairly general over most of the province during the past ten days. In some districts there was as much as eight inches in the month of June. The dry weather of the Spring caused the early-sown grain to head with short straw and rather thin stand. Later seedings are stooling well, and all crops have greatly improved with the recent rains and warm growing weather.

In parts of the south and southeastern central districts, the heavy winds and dry weather during the month of May caused serious damage, so that the wheat in these areas will be a light crop. In the districts west and east of Edmonton to the Saskatchewan border and through the northeastern area, the crops show a heavy stand. From present prospects it would appear that this district will have one of the heaviest crops it has yet produced. Good conditions exist through the northwestern section.

Weekly Review of Canadian Stocks

(Logan & Bryan)

TORONTO, July 11.—The share list showed a slight reactionary trend. The news is out on Brazilian and explains in part recent strength in the shares. The cash dividend declared, payable September, is likely to be followed by another cash dividend of the same amount before the end of the year, and also a stock dividend of one share for fifty held. Comments of the president at the annual meeting were encouraging. While recovery to normal conditions in Brazil generally may be slow, the balancing of the budget this year and the maintenance of a favorable trade balance have been favorable factors.

Little buying has appeared for the oil stocks and they have been allowed to drift to lower levels. Supertest lost 2 points, notwithstanding a highly favorable official report regarding business and profits this year. McColl Frontenac was down nearly 2 points, B.A. Oil 3-4, Imperial Oil 5-8, International Petroleum 3-8 and Canadian Oil, half.

Dominion Stores shares failed to reflect the further marked improvement shown in sales for four weeks ended June 27, when an increase of over 8 per cent was shown over the corresponding period a year ago. Laura Secord stock reacted 1 1-2 and Loblaw "A" was down half, despite increased earnings reported in the anual statement, for the period ended May 31 last.

A decline of 2 1-2 points in International Utilities "A" shares and of 3-4 in the "B" shares came after the announcement that the change in capital stock structure had been approved by shareholders. While the new capital structure will place further stock ahead of the class "A" and "B" shares, it will furnish the means whereby the company may extend its holdings.

Page Hersey dropped a couple of points, while Photo Engravers gained slightly. Interest attaches to the shares of this company, which have no bonds or perferred stock ahead of them and because of the materially enlarged scope of its operations.

Canada Bud. breweries have displayed a firm tone, attributable to the marked gain in sales reported for the curent year to date.

New York Curb

(Logan & Bryan)

Asd G. & E. "A"	13⅞
Carib Syndicate	1⅞
Cities Service, com.	15⅞
Cities Service, pfd.	65
Creole Pete	9⅞
Durant Motors of Del.	1⅞
Electric Bond & Share	40⅞
Gulf Oil	57
Hudson Bay M. & S.	4⅞
Newmont Mining	30½
Ford Motors of Canada "A"	17½
Shattuck Denn	3½
Std. Oil, Ind.	25½
Stutz Motors	14⅞
Todd Shipyard	44
Trans. Cont. Airway	5½
Imperial Oil Canada "O"	12½
Int'l Petroleum	11½
United L. & P., class "A" new	20⅞
United Verde Extn.	5⅞
Vacuum Oil	41⅞
United Founders	5½
United Gas	6½

Money Market

LONDON, July 11 (AP).—Money, 1 1-4 per cent; discount rate, short bills, 1 15-16 @ 2 per cent; three months, 2 1-16 per cent.

In the craze for belts which have been encircling nearly all feminine followers of fashion in Europe, has appeared the mirror belt. It is for evening wear, and is composed of tiny mirrors studded over a flexible foundation.

We Offer:
$1,000 City of Victoria Unconditionally Guar. B.C. Worsted Mills, 5%, 1953, @ 100.00 — Yield 5.00
1,000 B.C. Power, 5½, 1960, at 97.00 — 5.20
1,500 Dominion Gas & Electric, 6½%, 1945, at 56.00 — 6.55
1,500 Winnipeg Electric, 6%, 1954, at 91.00 — 5.80
Central Building C. L. H. BRANSON Phone G 4121

LOGAN & BRYAN
BROKERS
STOCKS—BONDS—GRAIN, ETC.
Members New York Stock Exchange and Other Leading Exchanges in Canada and United States
PRIVATE WIRES ATLANTIC TO PACIFIC
Connecting With Important Intermediate Points in Both Countries
CANADIAN BRANCHES: Victoria, Vancouver, Winnipeg, Toronto, Montreal, Quebec
VICTORIA OFFICE: 1124 Government Street. Empire 1151

VANCOUVER VICTORIA
PACIFIC BOND CORP. LTD.
NOBLE W. PIRRIE Manager
INVESTMENTS · INSURANCE
614-15 CENTRAL BLDG. PHONES G1191 - G1192

INVEST YOUR MONEY IN SOUND SECURITIES
We Have a List of First-Class Offerings for You to Select From
Oliver, Stewart Clark & Co., Ltd.
615 Fort Street Winch Building Phone Empire 5041

A Complete Cartage Service
HEANEY'S
Established 1890
Light and Heavy Hauling, Warehousing—Furniture Moved, Packed, Shipped, Stored
G 7631
"We Deliver the Goods"

Low Priced Homesites in
The Uplands
Sites with all improvements in and paid for may be had at, from $1,800 up. Even though prices are low, values are high.
BUY and improve your site NOW. Build at your convenience.
SEE YOUR OWN AGENT

LOANS
At Lowest Current Rates
On First and Second Mortgages.
WE SELL AND BUY
Agreements and Second Mortgages
General Insurance Agents
PURSER AGENCIES
225 Pemberton Bldg. Garden 2532

Mortgage Investments
Well placed MORTAGES are a sound and safe investment. You may have money earning only three or four per cent. Why not double its earning power? To those who have money tot invest and have had no experience in this class of investment, our Mortgage Department is always at your service. Information is gladly given.
We have a few very attractive mortgages always on hard bearing interest at 7% and 8%.
PEMBERTON & SON
625 Fort Street Established 1887 Phone G 8121

AVOIDING INVESTMENT ERRORS
The judgment gained by this firm in forty years' active investment experience is at the service of any investor regardless of the sum involved.
A. E. AMES & CO.
LIMITED
We Invite Inquiries
Orders executed on the Montreal and Toronto Stock Exchanges and Curb Markets at minimum commission rates
MONTREAL NEW YORK TORONTO VANCOUVER LONDON, ENG.
Tel. E 4171—301-315 Belmont House, Victoria

BUY BONDS
Royal Financial Corporation, Ltd.
Vancouver, Victoria, Calgary, Edmonton, Toronto
VICTORIA OFFICE
723 Fort Street Phones G 8144-45

AUSTRALIA and NEW ZEALAND.
BANK OF NEW SOUTH WALES.
(ESTABLISHED 1817.) ($5=£1)
Paid-up Capital $37,500,000.00
Reserve Fund 30,750,000.00
Reserve Liability of Proprietors 37,500,000.00
$105,750,000.00
Aggregate Assets 30th Sept., 1930 $440,141,892.22
A. C. DAVIDSON, General Manager.
594 BRANCHES and AGENCIES in the Australian States, New Zealand, Fiji, Papua, Mandated Territory of New Guinea, and London. The Bank transacts every description of Australasian Banking Business. Wool and other Produce Credits arranged.
Head Office: GEORGE STREET, SYDNEY. London Office: 29, THREADNEEDLE STREET, E.C. 2.
Agents: Bank of Montreal; Royal Bank of Canada; Imperial Bank of Canada; Canadian Bank of Commerce.

WHY do some of the biggest CORPORATIONS of CANADA place their total fire and automobile insurance with the Companies which we represent?
BECAUSE they get SECURITY and SERVICE and SAVE MONEY.
We are GENERAL AGENTS for first-class CANADIAN and BRITISH COMPANIES outside the insurance combine and not under Vancouver control. Payment of all claims arranged by us.
JOHNSTON & COMPANY
Independent Agents 1314 Broad Street

Transmission of Power From Planets Possible

Discovery Claimed by Nicola Tesla in Interview on Seventy-Fifth Birthday—Says Human Life on Other Planets Mathematical Certainty

NEW YORK, July 11.—Nicola Tesla, the inventor, in an interview yesterday on his seventy-fifth birthday, said, after years of research he had discovered a means of transmitting thousands of horsepower of energy from one planet to another, which he believes will open the way for interplanetary communication. "I feel," he said, "that we are nearing a period when the human mind will perform greater wonders than ever before. This is due to the continuous refinements of means and methods of observations and the ever-increasing delicacy of perception."

"Will man conquer nature some day?" he was asked.

NOTHING MORE IMPORTANT

"As I examine the possibilities of achievement," he replied, "and the benefits which the human race may derive from them, I think that nothing is more important than interplanetary communication.

"It will certainly come some day, and the certitude that there are other human beings in the universe working, suffering, struggling, like ourselves—will produce a magic effect on mankind and will form the foundation of a universal brotherhood that will last as long as humanity itself."

"Then you believe that life exists on other planets?" he was asked.

"It is a mathematical certitude," replied Telsa.

Then he was asked if he had developed any means for reaching other planets.

DEVELOPED A MEANS

"Yes," he said, "I have done a lot. I have developed a means that will make it possible for a man to transmit energy in large amounts—thousands of horsepower—from one planet to another absolutely regardless of distance.

"I wouldn't have told you that under ordinary conditions," he added with a smile, "but the seventy-fifth birthday is a rare occasion."

He was asked how soon he would make his discovery public.

"I have been leading a secluded life," he said, "one of continuous concentrated thought and deep meditatiton. Naturally enough I have accumulated a great number of ideas. The question is whether my physical powers will be adequate to work out and give them to the world."

District Manager Of R. G. Dun & Co. Retires From Post

VANCOUVER, July 11. — After thirty-three years in the position of district manager for R. G. Dun & Co. in Vancouver, James B. Giffen retired today, but will be connected with the firm for some time in an advisory capacity. He will be succeeded by Arthur W. Chapman, of Toronto.

A pioneer business man of Vancouver, Mr. Giffen has been more than forty-seven years with the R. G. Dun Company. He joined the firm in Winnipeg in 1884, came to Victoria for five years as manager and thirty-three years ago removed to Vancouver.

Oil Wells Close

WICHITA, Kansas, July 11 (AP).—Without a dissenting vote, more than 300 independent oil operators meeting here today agreed to shut down immediately their 22,000 Kansas oil wells. Leader of the industry estimated approximately 30,000 men will be thrown out of employment as a result of the action.

The agreement followed posting of a new price schedule Thursday, by Stanolind Crude Oil Purchasing Company, placing a range of 10 to 22 cents a barrel on crude.

Elevators Destroyed in Harbor Fire

A View of the Great Fire at Saint John, N.B., Which Destroyed More Than Half the Famous Harbor and Caused Damage Estimated Conservatively at $10,000,000. When This Picture Was Taken the Conveyors Near the Canadian Pacific Railway Company's Elevator Were Falling Before the Raging Flames.

Retail Market

Vegetables	
Lettuce, head	.08 and .10
Cucumbers, each	.10, .15 and .20
Local Potatoes, 10 lbs.	.35
New Local Potatoes, 10 lbs.	.35
Hothouse Tomatoes, lb.	.15 and .20
Beets, bunch	.10
Carrots, 2 bunches	.10
Turnips, 3 bunches	.10
Cauliflower, each	.25
Onions, lb	.04
Green Peas, lb.	.15
Artichokes, each	.20
Onions, 6 lbs. for	.25
Local Celery	.35
Asparagus, bunch	.30
Fruits	
Gooseberries, lb.	.10
Cantaloupes	.20 and .15
Cabbage, each	.10
Celery, stalk	.25
Cocoanuts, each	.15 and .20
Smyrna Figs, lb.	.30 and .40
Pears, dozen	.50
Processed Strawberries, pail	.50
Bing Cherries, lb.	.20
California Grapefruit, 4 and 3	.25
Arizona Grapefruit, 4 for	.25
California Strawberries, box	.30
Fresh Rhubarb, 6 lbs.	.25
Local apples, 4 lbs.	.20
Pineapple	.40 to .50
Dates, 3 lbs.	.25
New California Figs, pkt.	.10, .15 to .25
Cal. Cluster Raisins, box	.25 and .30
New California Layer Figs, lb.	.25
New Spanish Table Raisins, pkt.	.25
New Fard Dates, lb.	.25
Apricots, lb.	.15
Plums, lb.	.15
Local Cherries, lb.	.15
Watermelon, lb.	.07
Loganberries, 2 lbs. for	.25
Raspberries, 2 lbs. for	.25
Peaches, doz.	.50
Plums, lb.	.15
Transparent Apples, lb.	.10
Nuts	
New Almond Nuts, lb.	.30
Walnuts, lb.	.30 to .40
Pecans, lb.	.40
Mixed, lb.	.25 and .35
California Soft Shell Walnuts, lb.	.40
Roasted Peanuts, lb.	.15
Soft Shell Almonds, lb.	.40
New Chestnuts, Japan, lb.	.30
New Brazil, lb.	.25
Local Filbert Nuts, lb.	.15
Hams and Bacon	
Ham, lb.	.38
Bacon, lb.	.25 to .50
Dairy Produce and Eggs	
Butter—	
Brookfield, lb.	.30
Shamrock	.20
Cowichan Creamery, lb.	.40
Hendipats, lb.	.32
Salt Spring Island, lb.	.35
Our Own Brand, lb.	.30
New Zealand Creamery, bulk, lb.	.28
Comox	.25
Eggs—	
B.C. Fresh Extras	.26
B.C. Fresh Firsts	.24
Pullet Extras	.23
Fresh Meats	
Pork—	
Trimmed Loins, lb.	.29
Shoulder Roasts, lb.	.18
Legs, lb.	.23
Side Pork	.20
Pork Sausage, lb.	.25
Spring Lamb—	
Legs	.35
Loin	.30
Ribs	.25
Shoulders	.25
Lamb Stew	.15
No. 1 Beef—	
Sirloin Steak, lb.	.30
Sirloin Roast, lb.	.29 to .31
Round Steak, lb.	.25
Pot Roasts, lb.	.13½ to .16
Rump Roasts, lb.	.25
Shoulder Steaks	.16
Prime Ribs	.20
Briskets	.09 to .11
Local Veal—	
Stew Veal	.15
Shoulders	.25 and .28
Rumps	.32
Legs	.32
Local Mutton—	
Loin	.35
Leg	.35
Chops	.25
Shoulder	.15
Stew Mutton	.12½
Flour	
Flour, pastry, 40's	2.10
Flour, bread	2.00
Flour, all standard brands, 49's	2.25
Cheese	
Finest Ontario Mild, lb.	.30
Gorsonzola, lb.	.60
Swiss Gruyere, 1½ portions, box	.40
Finest Ontario Mastured, lb.	.45
Edam Dutch Cheese, lb.	.40
Gouda Cheese, lb.	.45
English Stilton, lb.	.85
Imported Roquefort, lb.	.65
Eagle Brand Camembert, lb.	.65
Circle Brand Breakfast Cheese	.40
Kraft, lb.	.35
Goldenloaf	.40
B.A. Loaf	.40
Fish	
Halibut, lb.	.15
Soles	.12½
Eastern Finnan Haddie, lb.	.20
Local Cured Black Cod	.25
Large Eastern Kippers	.20
White Salmon, 3 lbs.	.25
Red Salmon	.18
Skate	.12½
Smoked Red Salmon	.25
Kippered Salmon	.20
Local Kippers	.15
Fresh Cod, 2 lbs.	.25
Local Parsley	.40
Onions	4.75
Peas	.06½
Tomatoes—	
No. 1	2.65
No. 2	2.15
Desserts	2.15
Onions	.30
Carrots, dozen	.30
Beets	.30
New Spuds	1.35 to 1.50
Old Spuds	.75c to 1.40
Lettuce	.50
Crats	1.25
Cabbage, doz.	.75
Celery, case	7.00
Cucumbers—	
Special	.75 to 1.50

Wholesale Row

Meats	
No. 1 Steer Beef	.12
Cow Beef	.10½
Veal	.12
Hogs	.14
Shoulders	.18
Loins	.25
Legs	.18
Breakers, lb.	.22
Tongues, lb.	.24 to .26
Lamb	.24
Poultry	
Fresh Fowls	.20 to .23
Chicken, lb.	.35
Turkeys, lb.	.20 to .25
Geese, lb.	.24
Ducks, lb.	.28
Fish	
Haddies, lb.	.14
Scotch cured	.20
Sunrise Fillets	.18
Smoked Meats	
Bacon, lb.	.21 to .22
Backs, lb.	.21
Hams, lb.	.21
Eggs	
Fresh Extras, case lots, dozen	.18
Fresh Firsts, case lots, dozen	.17
Fresh Pullets, case lots, dozen	.15
Butter	
Salt Spring	.29
New Zealand Solids, finest	.26
New Zealand, first grads	.25½
New Zealand, finest prints, lb.	.29
Alberta Solids, No. 1	.25
Alberta Solids, No. 2	.24
Alberta finest prints	.26
Cheese	
Ontario—	
September, 1930	.21
British Columbia—	
September grass	.14
Fruits	

Apples—	E.F.	F. C.	H.H.
Winesaps	3.25		
Transparents	3.00		
Oranges—Sunkist.			
126	7.25		
150	7.25		
176	6.75		
200	6.25		
216	5.75		
252	5.50		
288	5.25		
344	5.00		
392	4.75		
Choice 25c case less.			
Lemons—			
300	9.25		
490	8.50		
340	6.25		
Choice 50c to 75c less			
Grapefruit—Sunkist.			
64	5.75		
80	5.75		
100	5.75		
126	5.75		
150	5.75		
Choice less 25c case.			
Bananas	0.08		
Grapes	8.50		
Cantaloupe—			
Jumbo	5.00		
Ponies	4.50		
Cherries	.15		
Watermelons	.04½		
Florida Grapefruit			7.75
Cocoanuts, dozen			1.40
Vegetables			
Cauliflower, local			1.25 to 2.75
Green Onions, dozen			.30
Local Beets			3.75
Turnips, sack			3.00

LONDON WOOL AUCTION

LONDON, July 11 (CP).—Smaller offerings met with a ready sale on the wool market yesterday, with full current rates maintained. Yorkshire buyers were again foremost.

New Zealand slipes sold freely, ranging from 6 cents to 19 cents, while those from Queensland brought from 13 1-2 to 19 cents a pound. Greasy merinos from Melbourne were steady at 25 1-2, with Transmanian slightly higher at 26. There were few sales of cape wool. Medium snow-white wool sold from 23 1-2 to 26 cents.

VANCOUVER EXCHANGE

SALES

Listed Oils

1,00 Amalgamated at 7¾; 500 at 8; 2,000 at 8¼; 2,000 at 9.
500 A. P. Con. at 13.
500 C. & E. Land Corp. at 33.
200 Commonwealth at 19.
200 East Crest at 18.
80 Imperial Oil at 13.25.
189 Home Oil at 27.
300 Merland Oil at 8.
400 Mercury Oil at 12; 100 at 12½.
500 Model Oil at 15.

Listed Mines

15 Con. M. & S. at 101.00.
500 Inter. C. & C. at 12.
110 Pioneer Gold at 3.25.
100 Premier Gold at 68.
2,000 Reno Gold at 26.

Curb Exchange

2,500 Lorne Gold at 7½.
15,500 Crows Nest at 7; 2,000 at 7¼; 4,000 at 7½.
500 Independence at 1.
1,000 Silver Crest at 1½.

LAST OF RACE FOUND

The last of the Moriori race has been found in New Zealand. He is Tami Solomon, who lives alone on one of the Chatham Islands and does not worry about his death ending a chapter in history. New Zealand has witnessed the passing of the Morioris, a people who inhabited the country before the Maori made his first voyages there. In 1836 there were 2,000 of these natives left. Twenty years later a census revealed that there were only 212 Morioris in the world. Today there is only one. Solomon weighs 322 pounds, dresses in modern costume and enjoys life. He is married to a Maori, and owns a well-stocked farm and a number of young Solomons who, being half-castes, cannot carry on traditions. Solomon's only race interest is in track events, and he travels 600 miles to see a horse race.

How Lord Darling was first induced to adopt the legal profession as a means of livelihood makes an amusing story, as told by himself in his own inimitable way.

"When I was young I was very idle, and my guardian said: 'You must do something to get your own living. What will you do?' He gave me the selection of several unpleasant ways—all ways seemed to me unpleasant. I knew nothing about them, so I answered: 'Oh, very well, I'll be a solicitor.'

"But it appeared to me after a very short time that I might not be so idle as I wished. I made the acquaintance of a few other people who said to me: 'If you wish to be completely idle, probably for the rest of your life, you had better be a barrister.'

"And so I became one, and I can assure you that for seven years I realized the height of my ambition."

Tourist—Can I cable some money to Canada, please?
Scottish Postmaster—It depends.
Tourist—Indeed—on what?
Postmaster—Whether ye hae any.

—The Passing Show, London.

SOIL SURVEY SUCCESSFUL

Work in Peachland Area Completed; Salmon Arm to Be Investigated Next

The first extensive soil survey to be undertaken in British Columbia was completed in the Peachland district last week, and owners of the property in question were taken over the ground to hear of detailed results ascertained by the reconnaissance. Commencing this week, experts of the Dominion and Provincial Governments, with representatives of the University of British Columbia, will continue their work in the field, by way of a study of the effect of irrigation in the Salmon Arm area.

Extensive data gained in the survey in Peachland, where 1,500 acres were mapped as to their soil content and productive capabilities, have been placed fully at the disposal of the property owners, at a special meeting held in the area last week. In addition, detailed maps showing every part of the area covered, and the type of soil found in each, are on hand as a result of the survey. From this knowledge may be ascertained the type of crops that will best repay planting in the various portions of the district.

At Salmon Arm, the survey now to be undertaken will be addressed chiefly to irrigatiton possibilities, in respect to land not yet watered. Soil surveys are relatively new in Canada, and considerable satisfaction is expressed by the Department of Lands at the success attending the first extensive investigatiton of soil uses carried out in this way. C. C. Kelly acted for the province in the study, on a joint Dominion-Provincial plan, where each Government bears half of the cost of the work.

CLERK WALKS, SAVES LIFE

Deciding at the last moment to walk to his office instead of using his car, the town clerk of Windhoek, Southwest Africa, saved his life recently. It is his custom to back his car out of the garage, but he went straight to his office, and municipal employees found four charges of dynamite, detonators and fuses underneath the machine. Had he backed out the car the man would have been blown to bits.

Your Health and Your Weight

TAKING ONE YEAR TO REDUCE

By JAS. W. BARTON, M.D.

I frequently meet people who tell me that they have tried all sorts of methods of reducing their weight, and have found that if they didn't greatly reduce their food they did not lose weight, and if they did greatly reduce their food intake they felt so weak that they had to go to bed.

Of course, the one big fault with nine out of ten of these overweight individuals is that they want to get all the weight off in days or weeks. If you tell them that in their particular case it may mean months, even years, to do it safely and permanently they think the cure is worse than the disease.

As a matter of fact, if you come of a family that "puts on weight" at a certain age, then you should watch for the first sign of overweight and begin your reduction of food immediately.

Of course there is a difference of opinion as to what is really meant by overweight. Some individuals consult the tables showing what the weight should be for their age and height, and are astonished to find that their weight is absolutely correct, whereas they had thought they were ten pounds overweight. Others who think their weight is about right, find that they should be ten pounds less.

Now these tables are useful as guides in a general way, but of course they do not allow for the differences in the length of the legs in individuals. This is the reason that in the French army, where they wish the weight, chest measurement, and height to attain to a certain ratio, the height is taken sitting, not standing, because it is the middle third of the body—the trunk—that really counts from the "vital" standpoint.

Now what are you to do if you don't consult the height and weight table?

One scientist tells us that the collection of fat in the body is doing damage when it interferes in any manner with the bodily activities of the individual. You will agree that this definition of overweight furnishes a better sign of the ailment (overweight) than any table of age, height and weight.

So if you find that the extra weight you've taken on has "slowed you up" for the ordinary activities of life, then you would be wise to get the weight off, because this slowing up not only applies to your physical activities in so far as getting about is concerned, but every organ in the body has just that much more work to do; work that accomplishes nothing. And all the treatment necessary is just to think over the usual foods eaten, trying to replace certain fat forming vegetables such as potatoes with cabbage, cutting down a little on bread, doing without the extra meal in the afternoon or at bed time, cutting down just one lump of sugar in the tea or coffee, taking one tablespoon of cream in the coffee instead of two, spreading the butter just a little thinner on the bread, drinking just half a glass of water, a half cup of tea or coffee, or other liquid, instead of the full glass or cup.

Just sit down and figure out how much food that means in a day, week or month. If one lump of sugar daily for a year will give enough energy on which the average man can do two whole days' work, just see what it would mean to do without all the other little portions of food mentioned above. It would mean simply that as this extra food was not eaten, the extra fat or weight on the body would be used daily for the body's needs, and thus the individual would gradually get down to normal weight.

Further, it would be an absolutely "safe" method of reducing with no fear of weakness or collapse.

From the standpoint of appearance it would mean no "wrinkles" because the skin would accommodate itself gradually to this slight loss of weight every day.

It is these cases of rapid weight reduction that give that old wrinkled appearance.

This slight and very gradual reduction would mean that the fat in and about the abdominal organs would go away gradually, thus allowing the organs to adjust themselves to the loss of weight gradually and safely.

If in addition to cutting out this "extra" food mentioned above, these individuals could find it possible to eat the largest meal at noon instead of at night, I believe that practically all of them could get down to their ideal weight.

As officials can find none of the relatives or friends of any of the persons buried in the ancient London churchyard of St. Bartholomew's the Great, which has had no burials since 1863, the cemetery is to be converted into a garden.

TO YOUNG BUSINESS MEN

It will be of advantage to you as your business grows to make a friend of your banker. He will be glad to consider your problems and give you the benefit of his advice.

You are invited to call upon the manager of any Branch of this bank.

THE DOMINION BANK
ESTABLISHED 1871

VICTORIA BRANCH
J. R. SCOBY, Manager

308

Vancouver Island Coach Lines, Ltd.

"We Cover the Island"

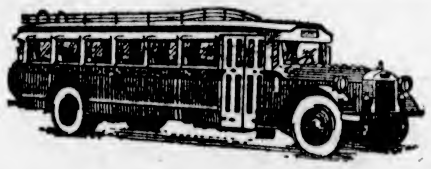

"All Our Routes Are Scenic"

NOTICE

Salt Spring Island Service

Owing to change of ferry schedule, the following stage service will be effective Sunday, July 12, 1931:

WEEK DAYS

Leave Victoria	Leave Ganges
7:45 A.M.	7:30 A.M.
4:15 P.M.	3:15 P.M.

SUNDAYS

Leave Victoria	Leave Ganges
7:45 A.M.	7:30 A.M.
6:00 P.M.	6:15 P.M.

WE OPERATE ON THE FOLLOWING ROUTES

Victoria-Nanaimo
Victoria-West Saanich Road
Victoria-Sooke-Jordan River
Victoria-Sidney-Rest Haven
Victoria-Deep Cove
Victoria-Salt Spring Island
Victoria-Langford-Goldstream
Victoria-Shawnigan Lake
Victoria-Cordova Bay
Burnside Route
Lake Hill Route
Nanaimo-Qualicum Beach-Campbell River
Nanaimo-Port Alberni
Duncan-Deerholme
Duncan-Cowichan Lake
Cowichan Lake Boat
Victoria-Metchosin
Victoria-Gordon Head
Victoria-Cadboro Bay
Gorge Route
Douglas-Agnes Route

DEPOT, BROUGHTON ST. AT BROAD

Phone E 1177 Phone E 1178

Quick Action!

Secures These

Used Car Bargains

TO BUY, TO SELL OR TO TRADE

If you want a reliable used car, to sell the one you own or to trade in your present car for one of different type, Colonist Want Ads will find the man to do business with you.

Now, during the month of July, the automobile dealers are making drastic price reductions, endeavoring to lower their stocks of used cars. Read The Colonist Want Ads for the values listed daily.

Section No. 65

Colonist Classified Ads

In this column, devoted to cars for sale, you will find the very one you have been looking for. Private owners and automobile dealers alike turn to Classified Ads, knowing that here is the widest market.

Phone E 4114-4115

No matter what you need, from a chesterfield cushion to a house and lot, regardless of what you have to sell, a small ad in The Colonist Classified brings you in touch with hundreds of readers.

Want Ads are the "Quick Action" way of solving all problems. Just call us on the phone and we will take your ad down. Courteous service, linked with results, have swelled our classified advertising columns.

Colonist Classified Advertising Department

Phone E 4114 4115

Open From 8 A.M. to 10 P.M.

Important Notices, Employment, Business and Professional Directory, Wants, Etc.

The Daily Colonist

RATES FOR CLASSIFIED OR WANT ADVERTISEMENTS

One and one-half cents a word each insertion; nine cents a word a week, with a minimum of ten words; cash with order. No advertisement accepted for less than twenty-five cents.

Death and Funeral Notices, $1.50 first insertion; $1.00 for each additional insertion. Marriages, Cards of Thanks and In Memoriam Notices, $1.50 per insertion.

Birth Notices, $1.00 per insertion.

Business or Professional Cards of two lines or under, $2.50 per month. Additional space at $1.25 per line per month.

Advertisers who desire may have replies addressed to a box at The Colonist and forwarded to their private address. A charge of ten cents is made for mailing replies. In this case add three words ("Box ... Colonist") to the count for the number of words.

Out-of-town readers of our advertisements ask advertisers to give address as well as phone numbers, as it is not always possible to communicate through the phone.

To insure insertion Classified Ads should reach The Colonist before 10 p.m. on the day previous to publication.

Classified Ads for The Sunday Colonist will be accepted up to 10 p.m. on Saturdays.

The Colonist will not be responsible for more than one incorrect insertion of any advertisement ordered for more than one issue.

Any claim for rebate on account of errors or omissions must be made within thirty days from the date of the same, otherwise the claim will not be allowed.

The Colonist service is available every day from 8 a.m. to 10 p.m., excepting Sunday. Just call Empire 4114.

CLASSIFICATIONS

Acreage for Rent	83
Acreage for Sale	82
Acreage Wanted	84
Autos for Hire	66
Automobiles	65
Births	1
Bicycles and Motorcycles	40K
Boats and Launches	70
Building Material	40A
Business Directory	71
Business Opportunities	69
Cards of Thanks	4
Church Notices	9
Clothing, Furs, Shoes, Etc.	40B
Coming Events	10
Dancing	25
Deaths	2
Dressmaking	28
Educational	23
Farms for Rent	86
Farms for Sale	85
Farms Wanted	87
Flats and Apartments to Rent	53
Flats and Apartments Wanted	54
For Sale, Miscellaneous	40
Furniture	40D
Fuel	40C
Funeral Directors	6
Furnished Houses for Rent	55A
Furnished Rooms for Rent	49A
Furnished Rooms Wanted	50A
Halls to Rent	56
Hotels	42
Housekeeping Rooms to Rent	51
Housekeeping Rooms Wanted	52
Houses for Sale	78
In Memoriam	5
Lodges and Societies	33
Lost and Found	29
Machinery	64
Market Specials	35
Marriages	3
Maternity and Convalescent Homes	62
Miscellaneous	37
Money to Loan	31
Monumental Works	8
Music	24
Musical Instruments	40E
Nursery Stock, Plants, Etc.	60H
Personal	21
Professional Directory	72
Property for Sale	80
Property Wanted	81
Poultry and Livestock	63
Radio	40F
Room and Board	47
Room and Board Wanted	48
Situations Wanted—Female	18
Situations Wanted—Male	17
Stoves, Ranges, Furnaces	40L
Summer Resorts	61
Teachers Wanted	15
Timber	30
To Exchange—Real Estate	76
To Rent—Miscellaneous	38
Unfurnished Houses to Rent	55B
Unfurnished Rooms to Rent	49B
Unfurnished Rooms Wanted	50B
Wanted—Female Help	14
Wanted—Male Help	13
Wanted Miscellaneous	41
Wanted to Borrow	62
Wanted to Rent—Houses, Furnished	57A
Wanted to Rent—Houses, Unfurnished	57B
Wanted to Rent—Miscellaneous	59
Will Trade	22

1 BIRTHS

MOODY—At St. Joseph's Hospital, to Mr. and Mrs. George Moody, Craigflower Postoffice, on July 10, a daughter.

2 DEATHS

ROWLEY—On July 11, 1931, John Rowley, at 1050 St. Patrick Street, Oak Bay. Born in London, England, in 1844. Dearly loved father of Muriel Ford.

Funeral service at St. Mary's Church, Oak Bay, on Monday, July 13, at 2:15 p.m., Rev. Canon Nunns officiating. Interment in Royal Oak Burial Park.

GILLAN—On July 6, accidentally, Joseph (Henry) Gillan, aged sixty-nine years; born in Prince Edward Island and a resident of this city for the past fifteen years. There survives a brother in Prince Edward Island.

The funeral will take place on Monday, July 13, the cortege leaving the Sands Funeral Chapel at 8:50 o'clock, and at 9 o'clock Mass will be celebrated in St. Andrew's Cathedral, and the remains will be laid to rest in Ross Bay Cemetery.

HANNEUSE—At the Royal Jubilee Hospital, on Saturday morning, Melanie Hanneuse, aged fifty years, beloved wife of Joseph Hanneuse, of Keating, Saanich. The late Mrs. Hanneuse was born in Belgium and had resided in Alberta for many years and in this province for the last eighteen months. She is mourned by her husband, one son and seven daughters.

The funeral will take place on Monday afternoon from McCall Brothers' Funeral Home at 2 o'clock. Interment will be made in Royal Oak Burial Park.

HOREL—There passed away suddenly, July 10, at Ganges Harbor, Salt Spring Island, James Henry Horel, aged sixty-one years, born in Wisconsin and a resident of Salt Spring for the past fifty years. There survive his widow, one son, Percy, at home; two brothers, Harold, of Salt Spring, and Samuel, in the United States; five sisters, Mrs. Tom Brayshaw, of Vancouver, Mrs. S. Roch, of Mission City, B.C.; also three sisters in the United States.

The funeral will take place today, July 13, the cortege leaving the residence at 6 o'clock, and at 3:30 o'clock services will be conducted at St. Mary's Church, Fulford Harbor, by the Rev. Mr. Baslon, and the remains will be laid to rest in the church cemetery. Flowers may be left at the Sands Funeral Chapel.

4 CARD OF THANKS

Mrs. C. A. Heal and family wish to thank their many friends for their kindness and sympathy during their recent sad bereavement in the loss of a dear husband and father.

The family of the late Mrs. Elizabeth Casanave wish to thank their many friends for their kind expressions of sympathy shown during their recent sad bereavement in the loss of a loving mother.

Mrs. G. J. Bagshaw and family thank their many friends for their kind words of sympathy and floral offerings sent in the bereavement of husband and father. Also thanks to the nurses of Jubilee Hospital for kindness shown to him.

Miss Agnes N. Anderson wishes to thank all her Victoria West friends (parents and pupils) for the very beautiful illuminated address, the lovely gift at Christmas, and also the ever loyal, friendly co-operation during all her many years of teaching in Victoria West.

7 FLOWERS

SAVORY'S—WEDDING BOUQUETS, DESIGNS, etc. Phone Empire 1137. 1421 Douglas.

WOOD'S FLOWER SHOP, 1605 DOUGLAS. Cut flowers and designs. Phone Garden 4014.

7A FUNERAL DESIGNS

BALLANTYNE BROS., LTD.
Cut Flowers and Designs
645 Fort Street Phone Garden 2421
Flowers Telegraphed Anywhere

8 MONUMENTAL WORKS

STEWART MONUMENTAL WORKS, LTD. Take No. 6 or 7 street car to works, 1401 May Street. Phone Garden 3482.

6 FUNERAL DIRECTORS

HAYWARD'S B.C. FUNERAL CO., LTD.
Established 1867
734 Broughton Street, Victoria, B.C.
Phones—Empire 3614, Garden 7679, Garden 7682, Empire 4065.

SANDS FUNERAL CO.
Office and Chapel, 1612 Quadra Street
Phone Empire 7511

THOMSON & FETTERLY'S FUNERAL HOME
1625 Quadra Street
Phone Garden 3612 Night and Day

McCALL BROTHERS
"The Floral Funeral Home"
Johnson and Vancouver Streets
Phone Garden 2012

S. J. CURRY & SON
Funeral Service
PRIVATE family rooms. Large, restful Chapel.
Funeral Home cor. Quadra and Broughton
Phone Garden 5512. Day or Night

9 CHURCH NOTICES

OAKLANDS GOSPEL HALL, CORNER Cedar Hill Road and Hillside Avenue. Lord's Day, July 12—9:45 a.m., Sunday School; 11 a.m., Breaking of Bread meeting; 7 p.m., Gospel meeting, speaker, Mr. G. Hearn; subject, "The Scarlet Line." Tuesday, 8 p.m., Bible reading. Thursday, 8 p.m., Prayer meeting.

ST. BARNABAS CHURCH, CORNER Cook and Caledonia, No. 2 car. Holy Communion, 8 a.m. Choral Eucharist, 11 a.m. Sunday School, 2:30 p.m. Evensong, 7:30. Rev. N. E. Smith, B.A., Rector.

10 COMING EVENTS

DANCE, A.O.F. HALL, SATURDAY night. Ron Smith's orchestra. 9-12, 25c.

HAMSTERLEY LAKESIDE DANCE

EVERY WEDNESDAY AND SATURDAY at 8:15. Lunches, countryside teas, dinners. Special catering to private parties. Phone Colquitz 1-RO.

McMORRAN'S PAVILION, CORDOVA BAY—Dance every Saturday to Pitt's orchestra. We provide free transportation. Quarter Cab Co. taxis leave MacFarlane's Drug Store at 8:45, leaving Pavilion 12:15.

PRAIRIE DANCE, MONDAY NIGHT, Amphion Hall, 9 to 12. Evelyn Holt's Orchestra. Admission 25c.

PROGRESSIVE WHIST, EAGLES' HALL, 1319 Government, Monday, July 13, 8:30 p.m. Prizes: two $4.00; two $2.50; two $1.00; two specials. Come and enjoy a good game. All are welcome.

PYTHIAN SISTERS, ISLAND TEMPLE No. 6, meet every 2nd and 4th Thursday. All members requested to attend.

PRO PATRIA BRANCH, CANADIAN Legion, B.E.S.L., will hold its regular monthly meeting on Tuesday, July 14, at 8 p.m. The branch will also participate in the Diamond Jubilee Church Parade and service to be held in Beacon Hill Park on Sunday, July 19, at 6 p.m. A full attendance of members on both these occasions is desired.

THE WOMEN OF MOOSEHEART LEGION will hold their meeting in the K. of C. Hall, Monday, July 13, at 7:30.

VICTORIA AMATEUR SWIMMING CLUB, general meeting, Tuesday, July 14, at 8:30 p.m., Room 633, Belmont Building.

W.B.A. BASKET PICNIC, WEDNESDAY, July 15. Members and Juniors meet at C. & C. Taxi Stand, Goverment Street. Coach leaves at 10 a.m. Adults, 50c. Phone E 3317 or E 0026.

13 WANTED—MALE HELP

A FEW AMBITIOUS MEN TO SELL OUR latest low premium Sickness and Accident Policy. A sure winner. Good commission. Box 4165 Colonist.

JOHN WOOD — VOCATIONAL ADVISER. International Correspondence Schools: Canadian, Ltd. Phone E 7011 709 Yates St.

MEN (THREE) TO INSTALL AND OPerate Photo-Electric Engravers in this territory. Electrical, telephone-radio experience helpful. Straight salary $50 weekly to start. Write qualifications fully. Photo-Electric Research Laboratory Corp., Powers Building, Seventh Ave. at 48th Street, New York.

13A SALESMEN AND AGENTS

LARGE U.S. MANUFACTURER HAS opened Canadian factory in Hamilton, Ontario. Have openings for additional salesmen. Write, giving reference and experience. Fyr-Fyter Company, Canadian Manager, Dayton, Ohio, U.S.A.

14 WANTED—FEMALE HELP

GIRL WANTED TO SERVE IN CONFECtionery store. 1426 Government St.

MARCEL, 35C; HAIRCUT, 25C; SHAMpoo, 35c. Wednesday free. Victoria Hairdressing College, Woolworth Bldg.

WANTED — GIRL TO ASSIST WITH housework and the care of a four-year-old girl; wages $10; 4½ miles from Duncan. Apply P.O. Box 43, Duncan.

WANTED — EXPERIENCED SALESLADY for first-class position. Apply Box 4398, Colonist.

YOUNG LADY FOR CASH DESK AND office work. Box 4465, Colonist.

16 AGENTS WANTED

ADDING PENCIL—ADDS MECHANICally. Amazing new invention. Sells like wildfire. Canada agents wanted. Get sample now. Add-O-Graph, Co., Dept. 31, Saltillo, Miss., U.S.

RELIABLE MAN FOR ONE HUNDRED store route; this district; experience unnecessary; no selling, distribute and collect. Should net $70 weekly. Shemas Mfg. Co., New Toronto, Ont.

17 SITUATIONS WANTED—MALE

ACCOUNTING WORK WANTED—PART time. References. Phone E 2546.

A. J. GREGG — HOUSE WINDOWS cleaned, outside, 6c each. G 3023.

BOOKKEEPER WANTS WORK, WHOLE or part time. Phone Garden 8476.

HANDYMAN WANTS WORK OF ANY kind, by day or contract. Phone E-6781.

I NEED WORK—ANYTHING IN BUILDing, carpentering, repairs, at price you can afford to pay. Phone E 6776.

MAN AND WIFE—GOOD REFERENCES. Cook and housework, caretaker or janitor; general work. Box 4422, Colonist.

NAVAL VETERANS' BRANCH, CANAdian Legion, 1400 Broad Street, have several members unemployed and in urgent need of temporary or permanent positions in seagoing craft, engineering work, truck driving and repairs, looking after boilers, or any type of manual labor. Phone Garden 5041 and help an ex-sailor.

TWO YOUNG DANES (25) WANT WORK of any kind. Experienced carpenters and farmhands; good to handle stock and machinery; milk by hand or machine. State wages, please. Box 4405, Colonist.

WANTED—POSITION ON VANCOUVER Island. Have ten years' executive experience general merchandising and finance; have pleasing appearance and personality. Guarantee to increase your business. Canadian, married; here owing family illness. Box 996, Colonist.

17A PAINTERS AND DECORATORS

F. HEANSKI, PAINTING, KALSOMINing, rooms papered, including paper, $10.00; new samples. 1246 Gladstone Ave., Phone E 9616.

PAPERHANGING, PAINTING, KALSOmining work wanted. Phone G 6827.

17C CARPENTERS AND CONTRACTORS

ALTERATIONS, HOUSE RAISING, foundations, roofs repaired. Estimates given. G-7662, G-8258. O'Regan.

CEMENT WALLS, FLOORS, LILY ponds, sewers. Cinders hauled. Briar & Pryer. E 4635, E 9226.

HOME BUILDERS—LET US QUOTE you prices on fitting your new home with Shellain gas. You will be more than pleased. Vancouver Island Welders Supply, 637 Fort Street. E 1614.

HOUSES BUILT, ALTERATIONS AND repairs. Estimates. Geo. Bishop, G 1026.

IF YOU WANT A CARPENTER, PHONE secretary of local union. Empire 0948.

TWO RELIABLE CARPENTERS—LARGE experience building, remodeling, repairs, concrete, will undertake your work in a workmanlike manner. Guarantee satisfaction at low figure. G 3439. Col. 48 X.

17E GARDENERS

EXPERIENCED LADY GARDENER DEsires position, private place. Can drive car. Excellent references. Box 4377, Colonist.

GARDENING WANTED—THOROUGHLY experienced flowers or rock garden, lawns made and tended. E 1490.

17 SITUATIONS WANTED—MALE (Continued)

PLUMBING

FOXGOOD, THE PLUMBER, IS NOW located at 1609 Gladstone Avenue. Phone E 2848.

18 SITUATIONS WANTED—FEMALE

DAILY HOUSEWORK. PHONE MRS. Beck, E 7829.

EXPERIENCED STENOGRAPHER DEsires post. Would substitute. Excellent references. Box 4411, Colonist.

GIRL REQUIRES LIGHT HOUSEWORK or minding children. Phone E 6435.

LADY WILL GIVE LIGHT SERVICES and companionship in exchange for board and room. Phone Empire 5003.

NURSE TO INVALID—DOMESTICATED, careful; cooking. Box 4451, Colonist.

REFINED YOUNG LADY DESIRES POsition as housekeeper to widower or bachelor. Fully experienced. Accustomed to and fond of children. Good cook, economical, clean. Excellent references. Box 4331, Colonist, or phone G 1287.

STENOGRAPHER, EXPERIENCED, bonds, insurance and general work. Can assist in bookkeeping. Moderate salary. Box 4476, Colonist.

WANTED—WORK, WEEKLY; GENERAL housework, plain cooking. Apply Box 4521, Colonist.

WANTED, BY RESPECTABLE YOUNG girl, light housework; sleep out. Phone G 1948.

YOUNG WOMAN WISHES HOUSEKEEPing job, widower with children. Phone Empire 5816.

YOUNG GIRL, 17, WOULD LIKE housework or care of children for July and August. E 8960.

21 PERSONAL

A PSYCHIC ADVISER, CHARACTER analyst—Madame Olivia, 1045 Mears Street. E 0016.

ALEX SPELLER, HEADQUARTERS FOR Rawleigh products. Prompt delivery guaranteed, for service is my inheritance. Phone G 1211. Postal address, R.R.3, Victoria, B.C., Carey and Tillicum Roads.

A GIFTED ADVISER—MME. SAMMI, 1376 Old Esquimalt Road. Ph. G 2462.

A LOVELY HOME FOR CHILDREN—Lady will love and care for them in her own home; any age. Box 3843, Colonist.

AN INTERNATIONALLY KNOWN Psychologist, Mrs. Scott, gifted adviser. Hours 10 to 8. Meetings Tuesday and Thursday, 7:30. 604 Fort St., Office 14.

A TURKISH BATH, WITH SPECIAL treatment, quickly reduces overweight. 732 Yates. Phone E 7835.

A PSYCHIC ADVISER, CHARACTER analyst. Madame Olivia, 1045 Mears Street. E 0013.

EXCELSIOR CARTAGE, 761 PANDORA. Phone E 0016, day or night. Wanted—Two or three loads from Nanaimo or Alberni to Victoria for beginning of next week, as we have loads going up. Will do reasonable. J. Mulholland, Prop.

ECZEMA, ITCH, PIMPLES, PSORIASIS, piles, ulcerated legs. Try George Lee's Old Chinese Eczema Remedy. 1301 Government Street.

GRADUATE NURSE HAS GOOD HOME and accommodation for one or two children. $30 month. Box 4443, Colonist.

MASSEUSE, C.S.M.M.G. DIP. (ENGland). Debty., rheumatism, constipation. Miss McPherson, 520 Menzies. E 7415.

MADE-TO-MEASURE SUITS, $24 UP. Rankin, Tailor, 734 Pandora Avenue.

MENZIES NURSING & CONVALESCENT Home, 130 Menzies St. Phone Empire 9011.

SHOE REPAIRS WHILE YOU WAIT—Bob Hawkes, "The Home of Fine Shoe Repairs," 616 Trounce Alley.

SEE US NOW AND SEE BETTER IN THE future. A thorough scientific eye examination is the first step towards safety. Don't put it off but have it done as soon as possible. Consult Joseph Rose, Graduate Optometrist, 1013 Government St. G 6014.

SPIRELLA FOUNDATION GARMENTS. 601 Jones Building. E 8311.

WOMEN'S AND CHILDREN'S DRESSES; also plain sewing. Miss Reece, 6060 Washington Avenue.

WHEN PAYING YOUR TELEPHONE bill eliminate your parking troubles by having your tires, battery, oil, etc., serviced at Louis Nelson's One-Stop Service Station, opposite B.C. Telephone Pay Office, corner Blanshard and Johnson Sts.

YOUR WEDDING INVITATIONS OR announcements must be correctly printed. We have had long experience and know how.

THE COLONIST
(Printing Dept.)
1211 Broad Street

21A HAIRDRESSING

BY A HARPER METHOD GRADUATE, 307 Belmont House—Shampoo, 50c; scientific scalp treatment, 50c; finger wave, 50c; marcel, 50c; face and neck massage, $1; steamoil, $1. Garden 6351.

FIRTH BROTHERS' EXCLUSIVE SYStem of permanent waving positively benefits the hair. $5 full head. 709 Fort St.

HAIRDRESSING IN YOUR HOME: EXperienced operator. Empire 7502.

MARCEL, FINGER WAVE AND HAIRcut, in your home, city or country; experienced operator. Phone Garden 4980.

23 EDUCATIONAL

COMMERCIAL AND CONVERSATIONAL Spanish and French. Holiday classes. Special rates for business men and friends. Inquiries welcome. Box 4466, Colonist.

NEW ERA BUSINESS SCHOOL
NEW ADDRESS
G 5025 501-16 CENTRAL BLDG.
Day and Night School
Special Terms During July and August

SPROTT-SHAW BUSINESS INSTITUTE
Affiliated with
The Business Educators' Association of Canada.
Day students enrolled each Monday. Night students enrolled each Tuesday.
Courses:
Stenography, Secretarial, Commercial, Preparatory, Civil Service, Radiotelegraphy.
Write or call for prospectus.
SPROTT-SHAW BUILDING
Phone Empire 7164

SHORTHAND SCHOOL, 1011 GOVERNment Street. Business subjects, thorough tuition. E. A. MacMillan, principal. Phone Garden 4941.

THE STANDARD SCHOOL OF STENOGRAPHY AND TYPEWRITING
Misses G. M. Dickson and W. G. Milligan
Mt. Douglas Block, Oak Bay Junction
Phone Garden 1834

THE ROYAL BUSINESS COLLEGE (OVER Campbell's, 1006 Government Street)—Summer session commencing on Monday, June 1. Individual attention. School badges now in stock. Principal, Miss E. W. Sayer. Phone Garden 6016.

VICTORIA SCHOOL OF EXPRESSION
MRS. WILFRID ORD, F.T.C.L.
1005 Cook Street Phone Garden 5525

24 MUSIC

ATTFIELD—MANDOLIN, BANJO, GUItar. B.C. Academy. Ph. E 2611, E 6666.

BANJO, MANDOLIN, GUITAR AND ALL stringed instruments taught by W. G. Plowright, 1116 Broad Street. Phone Empire 4942. Res. phone Empire 6092. Hours 1 to 6 p.m.; Saturday, 9 to 1.

PERCY SCOTT — MANDOLIN, GUITAR, banjo. Teacher's diploma, composer, arranger. 1850 Oak Bay Ave. E 6834.

24A PIANO

KATHLEEN IRVINE, TEACHER PIANO, harmony, theory. 3137 Quadra.

MISS FOX — PIANO LESSONS IN pupils' homes. 1140 Burdett. Phone.

24B VIOLIN

ERNEST SEMPLE STUDIO. E 6611; residence G 7785.

25 DANCING

ALL THE LATEST STEPS IN BALLroom dancing at Miss White's Studio, 1035 Belmont Avenue.

VICTORIA STUDIO OF DANCING—ALL the latest in ballet and social. Jose Farrington, Castle Block, Fort Street.

VIOLET POWKES STUDIO OF STAGE dancing, 1 Mahon Block, 1113 Government Street.

Double Service in Want Ads

You can telephone your answers as well as your classified advertisements to The Colonist. Readers are often interested in Want Advertisements that do not carry the names or addresses of advertisers, but a Colonist box number. For the accommodation of those readers who find it inconvenient to write an answer, and to serve the advertiser better, we will take replies to Box Numbers over the telephone.

The Colonist service is available from 8 a.m. to 10 p.m., excepting Sundays. Phone Empire 4114.

28 DRESSMAKING

CHOKERS, FURS, REMODELED; MODerate charge. Phone Garden 2852.

LADIES' AND CHILDREN'S COATS AND dresses. Phone G 7555.

LADIES' AND CHILDREN'S COATS AND dresses. Phone G 7555.

LOOSE COVERS FOR FURNITURE AND car. Dressmaking. Phone Empire 7770.

29 LOST AND FOUND

FOUND—MAN'S HEAVY SILVER WATCH on fob. Owner call 617, Fort Street.

LOST—CAR ROBE, GREY WOOLEN material with dark check stripes. 1023 Oliphant. E 2904.

LOST — $15, IN SPENCER'S, WEDNESday, a.m. Reward. Phone E 7223.

LOST—A SETTER PUP, WHITE WITH brown markings, with red collar. Phone E 3671.

STRAYED FROM PASTURE IN EASTER Road, Saanich, light colored Jersey cow. Phone E 4259.

30 TIMBER BROKERS

FOR SALE—1½ MILLION FEET TIMber, close to railroad. More available. Apply 1331 Broad Street.

TIMBER FOR SALE—GIRDWOOD & CO., 1008 Broad, Pemberton Bldg.

31 MONEY TO LOAN

AGREEMENTS AND MORTGAGES PURchased. Money to loan. Pooley & Co., Barristers, Bank Nova Scotia Bldg.

LARGE AND SMALL AMOUNTS; BUILDing loans a specialty. No delay. 314-15 Pemberton Building, Brown Bros.

MONEY TO LOAN ON IMPROVED property at current rates of interest. Heisterman, Forman & Company, 606 View Street. Phone E 4161.

MONEY TO LOAN ON IMPROVED REAL estate at current rate of interest; strictly confidential; quick decisions; reasonable charges. P. R. Brown & Sons, Ltd., 1112 Broad Street. Phone Garden 7171.

37 MISCELLANEOUS

ALL YOUR TRASH WILL BRING YOU cash, such as rags, bottles, also tools, stoves, furniture, or anything else. We call anywhere and pay best prices. Phone Garden 4752.

SAWS, ALL KINDS, FILED, SET, gummed, etc. Phone W. Emery, 1567 Gladstone Avenue.

38 TO RENT—MISCELLANEOUS

HAULING AND MOVING — 1¼-TON truck to rent, 50c hour; $4 day. No other charges. Phone E 0853.

WELL-KEPT TENNIS COURT FOR rent, 60c per hour. Fred Barnes, 1250 Union Avenue. Phone E 4247.

WINCH BUILDING — 640 FORT STREET
Ground Floor Space suitable for legal offices.
For information apply to Building Agents
OLIVER, STEWART CLARK CO. LTD.
640 Fort Street, Winch Building. Phone Empire 6041

40 FOR SALE, MISCELLANEOUS

40A BUILDING MATERIALS

SPECIAL FOR LINING ATTICS, SUMmer camps, basements, etc.

1 x 6 3 to 7-ft. beaded ceiling	$15.00
1 x 8 3 to 7-ft. "V" joint	15.00
1 x 3 3 to 7-ft. flooring	10.00

SIDNEY LUMBER CO., LTD.
3116 Government Street Phone G 2515

REAL LUMBER BARGAINS

2 x 4 No. 3 Common Fir, sized	$10.00
No. 6 Common Boards and Shiplap	10.00
Flooring and Siding, short lengths	15.00
Cedar Shingles for sidewalls, per M	1.50

Fir Casing and Base in odd patterns, and mouldings in short lengths at half-price.
Prompt attention given out-of-town orders.
CANADIAN PUGET SOUND LUMBER & TIMBER COMPANY, LTD.
Foot Discovery St. Phone G 7131

40B CLOTHING, FURS, SHOES, ETC.

TUXEDO SUITS FOR SALE, SIZES 34, 36, 38, 40 and 42 breast. 753 View Street. Clarence Costumes.

40C FUEL

100 LBS SACK COAL, 75c. DELIVERED. Phone Garden 6101-6102.

40D FURNITURE

ANOTHER CONSIGNMENT OF "BETTER CLASS" Used Furniture will be on display at WILLOWS, PLOWMAN CO., 1131 Blanshard Street, this Saturday, morning, comprising 5-piece Chesterfield suite, WALNUT BEDROOM SUITE, 6-piece walnut dining suite, 6-piece willow suite, pair twin beds, mahogany bedroom suite, library table and chairs, dinette suite, walnut dresser and chiffonier. The entire contents of a Beach Drive bungalow. All priced RIGHT for a quick sale. Phone G 4424.

CHESTERFIELD SUITE IN VERY GOOD condition. Price $60. Phone G 1824.

FOUR-PIECE SITTING-ROOM SUITE, three-piece chesterfield suite, tapestry; walnut bedroom suite, electric washers, etc.; also McLaughlin sedan, cheap. 1606 Amphion.

SAANICH PLUMBING & HEATING CO.—Repairs of all kinds. P. Sulton, Blenkinsop Road. E 4346.

40E MUSICAL INSTRUMENTS

PIANO AND VIOLIN OUTFIT, WITH music, for $100. Box 4400, Colonist.

$150 VIOLIN, WITH OUTFIT, FULL size, for half price. A. K. Elvedahl, care of Rest Haven Sanitarium, Sidney, B.C.

40F RADIO

AERIALS PUT UP, $2.75, COMPLETE. Jacob Aaronson. Phone G 4722.

A GUARANTEED SECOND-HAND OR new electric radio sold on easy terms, or for hire by the week or month. Also tubes tested free by a modern, up-to-date tube tester. Jacob Aaronson, 581 Johnson Street. Phone G 4722.

BETTER RADIOS FOR HIRE—IT COSTS no more. Tube testing, batteries, aerials, etc. H. D. Mainwaring & Co., 618 Fort Street. Phone G 7921.

FOR SALE—COMBINATION RADIO AND Electrola. Apply Caretaker, 1336 Yates Street.

GET A GOOD SECONDHAND RADIO AT a very fair price. All guaranteed. Call and see for yourself. S. Goucher, 755 Yates Street.

RADIO SERVICE AT NOMINAL RATES. All work fully guaranteed. Bring in your tubes for free testing. Radio Dept., Third Floor, Hudson's Bay Company.

THE TALK OF THE TOWN—NEW 1932 Northern Electric radios, $152 and $226.50. Beautiful console models. Also a mantel Northern Electric radio at only $67. Jacob Aaronson, 581 Johnson Street. Phone G 4722.

RADIO SPECIALS FOR THIS WEEK

2 ONLY—3-TUBE VICTOR NORTHERN Radios. Good condition. Just the set for the camp. Each $5

1 ONLY—FIVE-TUBE T.R.F. Set $5

1 ONLY — 4-TUBE BROWNING-DRAKE. In excellent condition. Special $10

RADIO-LECTRIC, LIMITED
633 Fort Street Phone E 5114

40 FOR SALE, MISCELLANEOUS (Continued)

40K BICYCLES AND MOTORCYCLES

A NEW BRITISH MOTORCYCLE, THE Dunelt, complete with full equipment, $395. Come in and see it. R. Shanks & Sons, 918 Fort Street.

ANNUAL SALE OF REBUILT BICYCLES, from $12.50 to $25. New C.C.M. bicycles, $35; racing bicycle, C.C.M. Flyer, sale price, $37.50; regular $75.00. Victory Cycle Works, 581 Johnson Street. Phone G 4722.

DOUGLAS MOTORCYCLE, IN GOOD condition, runs perfectly, $65. E 2590.

NEW OR REBUILT BICYCLES ON EASY terms. We take your old machine as part payment. Robinson's, 1220 Broad St. (opposite Colonist).

VERY GOOD ENGLISH BICYCLE GOing cheap as owner is leaving town. Mrs. Williams. Phone G 4164.

1922 H.D. MOTORCYCLE, $75—Garden 2340.

1929 HARLEY-DAVIDSON, EXCELlent condition. 2525 Scott St. Phone E 5440.

40L STOVES AND RANGES

A GOOD BUY—ALMOST NEW HEATER, Franklin No. 13, cost $36.50; used twice, $15. Phone E 6973.

BROWN'S DEPENDABLE STOVE STORE, 1942 Pandora. Repairs. Stoves connected. Phone E 0261.

FOUR-HOLE MONARCH RANGE, STEEL top, waterfront, warming closet, $45. Carter's Stove Store, 822 Fort St. Phone E 6511.

RANGES — $2 PER WEEK. PHONE Empire 8423. 718 Pandora Ave. Sole agents for Findlay ranges. McClary repairs.

18 GOOD USED RANGES, $18 UP, CASH or terms. B.C. Hardware.

40M GOAT DAIRIES

GOATS' MILK SPECIALLY PRODUCED and bottled for infants, invalids and growing children. C. H. Unwin. E 4333.

40X MISCELLANEOUS

AT CROSS' MARKETS—MONDAY SPEcials: Finest creamery butter, 25c lb.; lean boneless stew beef, lean minced beef, stew veal, Oxford sausages. All 10c per lb.; small red salmon, half or whole, 10c per lb.; fresh cod, half or whole, 7c per lb. Buy at Cross' and save.

A USED QUALITY-BUILT FRIGIDAIRE is better than a cheap new refrigerator. One for sale. Phone E 9416 or G 7161.

ALL ALIVE AND NO KICKING—FISHing boats arriving daily. First-class quality only. Ackey's Fish Market, 624 Yates Street. E 6531.

BOATMAN—OUR STOCK WILL INTERest you. Call and look it over. P. Jeune & Bro., 570 Johnson Street. Phone G 4632.

BOATS, LADDERS, PARK SWINGS, dog kennels, chicken houses. Jones Bros., 837 Fort Street. Empire 4926.

BLACK GARDEN LOAM, CLAY, SAND, cinders, gravel, manure, delivered anywhere. Hauling, grading, fencing, etc. Phone Garden 4790.

BRANDY OR CHERRY CASKS FOR wine or beer, all sizes. Repairs. Wilkinson (cooper), 241 Gorge, and City Market.

BROWN WICKER BUGGY, GOOD CONdition, cheap. G 6596.

CERTIFIED SEED POTATOES — SIR Walter Raleigh, extra No. 1, $2.50 per sack; small sizes, $2. Also: not certified, Beauty of Hebron, $2.25; Early Rose, $1.75. Deloume, Shawnigan Lake.

FOR SALE—NEARLY NEW TENT, 16 x 14, two-foot wall, 8-oz. duck and frame. Excellent condition. $13. Phone E 4775.

GOOD REFRIGERATOR, LIKE NEW—Phone G 1703.

HOOVER, WITH ATTACHMENTS AND polisher, used 16 months, in perfect condition, price $35. Phone E 6386.

JAMESON'S EXTRA SPECIAL PREMIUM—A beautiful English plated tray, 15 x 10 inches, rigid and rustproof, for Jameson's coupons to the value of 30, or 15 and 20 cents, or 10 and 25 cents (retail value 50 cents). Coupons will be found in Jameson's coffee, tea, etc.—and are redeemable at their Factory, 754 Broughton Street. Ask your grocer.

KODAK 122, POSTCARD SIZE, CHEAP for cash. Box 2636, Colonist.

LADY'S EXCELLENT BICYCLE, EVERYthing O.K. and a good one. $13. Shelbourne Garage. E 3935.

LOGANBERRIES, 6c PER LB. — BRING your own containers and pick them yourselves. G. Stewart, "Bonnie Brae," Keating.

MILK — PURE, FRESH, RICH AND clean; guaranteed from T.B. tested cows; grade "A" certificate. W. W. Swetnam, Edgeware Dairy Farm. G 1087.

NO. 1 LOGANS, 3c LB.—BRING YOUR own containers. Udora Farm, East Road, Sidney. Sam Brethour.

PURE FRESH MILK, TEN QUARTS FOR $1. Phone G 2525, between 10 and 6.

PRESS CAMERA, 4.5 LENS—A SNAP AT $50. Cost $150. G 5910.

PREPARE FOR THE FUTURE—YOU who have ambition, write to me in regard to a correspondence course I have for sale. A change in events makes it necessary for me to change my studies, and as the school has not the course I now need, my loss will be your gain. Many courses to choose from. Formal assignment will be supplied by the school. He'll price on terms, less for cash. Box 4465, Colonist.

RICH JERSEY MILK AND WHIPPING cream delivered daily. G 5564.

RANGE CASTINGS FOR MOSTLY ALL makes. B.C. Hardware.

ROCKSPAR VARNISH ONE CENT SALE—If you have a coupon, phone us your order. If not, phone us for information. Deliveries free. F. W. Flucke, JAPALAC Agent, 3600 Government Street. E 4532.

SHELLAIN GAS GIVES YOU ALL THE advantages of city gas in your home. Vancouver Island Welders Supply, 637 Fort Street. E 1614.

SPLENDID WICKER BABY PRAM, LIKE new, $18; large white enamel bath, $15; baby go-carts, canvas deck chairs, $3.60; new wheelbarrows, $5.50, long ladders, 20c per foot. 1016 Fort Street. Phone G 6616.

STOVES AND RANGES, MANY MAKES. We repair and install coils, waterfronts, parts, boilers, etc. Southall's Stove Exchange, 601 Fort Street. Garden 2961.

3 POUNDS OF SCOTCH AND BUDweiser malt, 1 packet hops, 6 lbs. Demerara sugar, 1 yeast cake—all for 80c. Delivered anywhere. Hill's Grocery. Phone Garden 6101.

Estd. 1908 Oldest Adv. Agency in B.C.

"Advertising is to business as steam is to machinery"

MAILING LISTS
MIMEOGRAPHING AND
MULTIGRAPHING
NEWSPAPER ADVERTISING

Do you wish to reach well-to-do Victorians and Vancouver Island residents or wealthy people in other cities? Our Victoria Select "A" List, 466 names; Victoria "B" List, 1,076 names; Vancouver Island (not including Victoria), 411, and Vancouver Island, including Victoria, 1,487 complete. Get our prices and samples of Letter work. Price Lists, Programmes, Ruled Forms, copies of Financial and other Statement forms, etc.

NEWTON ADVERTISING AGENCY
Mail and Newspaper Advertising
Multigraph and Mimeograph Circular Letters and Postcards. Addressing. Mailing.
Mail Advertising Planned, Printed and Mailed.
Suite 1, 604 Fort St. Phone Empire 2713

41 WANTED—MISCELLANEOUS

ABSOLUTELY HIGHEST PRICES PAID for secondhand furniture, tools, or anything useful. Also junk of any kind. E 6869. Call anywhere.

ABSOLUTELY HIGHEST PRICES PAID for rags, bottles, tools, stoves, furniture, or anything you wish to dispose of. We call anywhere, any time. Garden 4752.

41 WANTED—MISCELLANEOUS (Continued)

AT MRS. JOWITT'S, 821 FORT ST.—High-class discarded clothing. E 3443.

ECONOMY WARDROBE, 809 FORT—Clothing bought and sold. E 7034.

ODDY'S, 1600 DOUGLAS STREET—We buy good class furniture, china, silver, old jewelry and brassware. Good prices paid. Phone Empire 2813.

MRS. LEE, 640 JOHNSON, SECONDHAND clothing bought and sold. E 0284.

PHONE GARDEN 4762—WE PAY BEST prices for bottles, rags, tools, stoves, furniture or anything else you wish to dispose of. We call anywhere, any time. Try us.

REASONABLE PRICES PAID FOR secondhand furniture, whether one piece or complete home furnishings. Call any time. Phone E 0353 day, E 4602 eve.

WANTED — BUILDER'S LEVEL; ALSO boy's medium-sized bicycle. Phone Garden 7627.

WANTED—SEVERAL THOUSAND CORDS slabwood, four-foot lengths. Full particulars, Box 4486, Colonist.

WANTED—TENNIS COURT MARKER, posts, net, cheap for cash. Phone Belmont 38W.

WANTED—A HIGH OVEN GAS STOVE. Moffatt or latest type insulated, if possible. Box 4440, Colonist.

WANTED—8 x 10 TENT. ALSO BOY'S bicycle. Phone E 4383.

WANTED — SMALL ELECTRIC STOVE, plug-in type, control heat. Box 4456, Colonist.

WANTED—SECOND-HAND FURNITURE, stoves, ranges, tools, etc. We buy junk. Phone calls promptly attended to. Just phone E 6343. Our man will call.

WANTED—OLD BICYCLES AND PARTS for cash. 561 Johnson St. G 4722.

47 ROOM AND BOARD

A CHARMING LOCALITY, CLOSE TO sea, car and golf links; good district; large grounds; home cooking. Very reasonable. Phone E 3289.

A COMFORTABLE ROOM; HOME COOKing and comforts. 652 Burdett Ave.

ABERDEEN HOTEL, 941 McCLURE—Central; running water in rooms. G 0111.

AT 615 VANCOUVER — FIRST-CLASS rooms, single, double; central. E 0371.

BOARD AND RESIDENCE FOR BUSIness men. Reasonable terms. 3620 Quadra Street. G 3331.

GOOD HOME, WITH BOARD; FACING park; garage. 912 Heywood. E 3368.

ROOM AND BOARD IN PRIVATE home; suit young man; near car line; garage. Phone G 3254.

ROOM, DOUBLE OR SINGLE, COMfortable home, board. Fairfield. E 3456.

ROOMS AND BOARD—NICE LOCATION, close in. Phone E 7079.

ROOM AND BOARD, IN PRIVATE home, near beach, Oak Bay. G 6497.

ROOM AND BOARD FOR FRIEND. TWO beds; homelike, $8. E 8084.

SMALL, CHARMING HOTEL, OSBORNE Court, 817 McClure St. Miss Ewing. Tel. Garden 5144.

"THE GROVE" — WITH OR WITHOUT meals. 866 Bank Street, Oak Bay car. E 5656.

THE MAPLES, 1306 YATES STREET—Select room and board; garage. Garden 7745.

TWO LARGE FURNISHED BEDROOMS, two beds and board. Rate for working people $8.00 per week. 426 Vancouver St. Phone G 7368.

$6.50 WEEK—ROOM AND BOARD. 738 Pleasard St. Garden 3360.

$9 BOARD-RESIDENCE, $5.50 BED AND breakfast. Excellent home. E 7657.

48 ROOM AND BOARD WANTED

YOUTH OF SIXTEEN YEARS WANTS room and board with working-class family. Must be in the Oak Bay district. Phone Empire 2932.

49 ROOMS TO RENT

49A FURNISHED

A NICE FRONT ROOM, OAK BAY, suitable for business couple or two men to share. Good board. Phone E 0071.

AT 936 COLLINSON — LARGE SUNNY rooms, near city and park. G 7640.

A NICE ROOM WITH BREAKFAST, $3 week; garage, if needed. E 3116.

BROADWAY ROOMS — CLEAN, COMfortable rooms, centre of city. 1319½ Broad. Phone G 0166.

CLOSE PARLIAMENT BLDGS.—580 Toronto. Cosy rooms, kitchenette, garage. E 4785.

NEWLY - FURNISHED BED - SITTING-room, 15 minutes from town. Terms arranged. Phone G 3839.

CECIL HOTEL
1323 Blanshard Street

ROOMS, WITH OR WITHOUT PRIVATE bath, at reasonable rates. G 0117.

49B UNFURNISHED

CLEAN, MODERN, THREE-ROOM FLATS, with bathroom and pantry; also five-room modern house with garage. Apply 1292 Denman Street.

51 HOUSEKEEPING ROOMS TO RENT

51A FURNISHED

AT 1176 FORT—SELECT HOUSEKEEPing rooms; garage. Phone E 2217.

APPLY 916 VANCOUVER—FURNISHED or unfurnished. Reduced rates. All conveniences.

A FURNISHED FRONT HOUSEKEEPING room, gas; close in; all conveniences, clean. Phone E 3648.

ATTRACTIVE HOUSEKEEPING ROOMS, conveniences. 441 Vancouver Street.

AT 1139 McCLURE—NICE HOUSEKEEPing rooms, quiet. G 1036.

CLEAN, COMFORTABLE HOUSEKEEPing rooms, with kitchenette. 1124 Fort.

COMFORTABLE HOUSEKEEPING rooms, close in. Adults only. 646 Gorge Road.

COMFORTABLE HOUSEKEEPING rooms, reasonable, near C.P.R. 419 Belleville Street.

COMFORTABLE HOUSEKEEPING AND sleeping rooms; steam heat, hot and cold water. Rates: $2.50 to $4.50 week. Yale Rooms, 711 Johnson Street. Phone Garden 0029.

CLOSE IN, NEWLY DECORATED, freshly furnished. 620 Pandora. E 6474.

CLEAN, COMFORTABLE, HOUSEKEEPing rooms. Good location. 1206 Yates Street. E 0464.

CLEAN SINGLE ROOM, HOUSEKEEPing, gas, $6.80 per week. Apply 702 Vancouver Street.

DELHI HOTEL—HOUSEKEEPING AND single rooms. 617 Yates Street. Mrs. Skelton.

FOR LADY, IN FIRST-CLASS PRIVATE home—Room with gas. G 7456.

FURNISHED HOUSEKEEPING ROOMS, newly decorated, three blocks from town. 1145 Yates Street.

FURNISHED, SELECT HOUSEKEEPING rooms, central. 1161 Yates Street.

HOUSEKEEPING ROOMS, NEAR PARK and beach, garage. 616 Niagara.

HOUSEKEEPING ROOMS FROM $10 and $15 up—1145 Rockland Avenue.

HOUSEKEEPING ROOMS, SUITES, fully modern; central; elevator service; comfortable modern bedrooms at reasonable weekly and monthly rates. Ritz Hotel, 719 Fort. Phone Garden 7134.

LARGE, SUNNY, HOUSEKEEPING room, furnished. 1041 Fort.

LARGE, CLEAN, FURNISHED OR UNfurnished room; gas. Phone E 1773.

NICE HOUSEKEEPING ROOM, EVERY convenience. 725 Vancouver Street.

NICE, CLEAN, LARGE, BRIGHT, housekeeping rooms and bedroom; central. 842 Pandora Avenue.

NICELY FURNISHED TWO-ROOMED suite—Also single housekeeping rooms and garage. 1024 McClure Street.

NEWLY FURNISHED HOUSEKEEPING and sleeping rooms, kitchenette. 1127 Fort.

NICELY FURNISHED ROOM, PRIVATE bath, suit bachelor; also one unfurnished. Beautiful garden. Gorge waterfront. Garage. G 4956.

TWO-ROOM SUITE, SINGLE, KITCHenette; garage; clean. 802 Cook.

51 HOUSEKEEPING ROOMS TO RENT (Continued)

TWO HOUSEKEEPING ROOMS, FURnished, $10 month. 1120 Vancouver Street.

VICTORIA HOUSE — HOUSEKEEPING rooms, kitchenettes, hot and cold water in each room. 1114 Rockland Ave. Phone G 2536.

52 HOUSEKEEPING ROOMS WANTED

52A FURNISHED

BEDROOM, SITTING-ROOM, KITCHEN, ground floor; married couple, permanent; fully furnished, also garage. Box 4498, Colonist.

53 FLATS AND APARTMENTS TO RENT

APARTMENTS FOR RENT, FURNISHED and unfurnished. A wide selection.

Lee Oaks
Parkside
Rosemont
Tudor Manor
The Weldron
The Burdett
Mount Douglas

PEMBERTON & SON
625 Fort St. (Est. 1887) G 8124

AILSA MANSIONS, FAIRFIELD DIStrict—Double suites, furnished and unfurnished. Garage accommodation. Rentals $37.50 to $41.50. Apply Janitor. Phone E 0961.

AT MODERATE RENTS—NICELY FURnished suites. LeRoy Apartments, 503 Montreal.

A SUITE, CLOSE TO EVERYTHING. Low rental. 1731 Quadra.

A TWO AND THREE-ROOM FURnished apartment, sink, gas, from $20 to $35; close in. Apply 1609 Gladstone Ave. Phone E 2846.

A FOUR-ROOMED FURNISHED APARTment, bathroom, dinette, kitchen, electric stove, private entrance; $56. Close to St. Margaret's School. Phone E 2846.

AT MT. EDWARDS—FURNISHED AND unfurnished flats. Empire 4933.

A THREE-ROOM APARTMENT — SITting, bedroom and kitchen. $25. Phone E 3846.

AT 1144 PANDORA—MODERN FURnished suite.

AT LELAND APARTMENTS—BRIGHT, comfortable suite. Phone G 7915.

AT THE GRANGE, 650 LINDEN—NICE furnished suite. E 7385.

ALVIN APTS. — MODERN, STEAM heated, $20 and $28. 1009 Johnson.

AT 645 DUNEDIN STREET—BRIGHT modern apartment, reasonable; adults. G 7783.

AT BELWIL APTS.—ATTRACTIVE 3 AND 3-room suites, very reasonable. G 0230.

A BEAUTIFUL TWO-ROOM SUITE, ground floor, fireplace, private kitchenette; good location; reasonable rent. Apply E 9328.

AT 1223 YATES—LARGE FRONT ROOM, ground floor; two beds, gas, light; plenty hot water.

APARTMENT TO LET—FOUR ROOMS, rear porch and veranda, modern; large hall, newly decorated, walking distance. 1054 Southgate Street.

A COMFORTABLE, HOMELIKE, FURnished three-room suite, bay windows, ground floor. Walking distance. Only $36. G 1506.

BROADWAY COURT, 442 SUPERIOR Street. Newly decorated, new floors. Management very best. Concessions made to permanent and quiet people. E 3023.

BRIGHT THREE-ROOMED SUITE, UNfurnished, with bath and range; rent $15. Phone E 3120.

CORAL COURT: OIL-O-MATIC HEAT; also Jesmond Apts., furnished. E 0717.

COSY UNFURNISHED SUITE, NEAR park. 340 Linden.

CARLTON APTS., 711 PANDORA—FURnished suites; housekeeping rooms.

DEVONSHIRE HOUSE, 733 FORT — Central; automatic heat. Housekeeping rooms and bedrooms with housekeeping privileges. Reasonable rates. G 0240.

FURNISHED — TWO BEDROOMS, DINing-room, kitchen, bathroom, ground floor, $30; close in. Call at 1609 Gladstone Avenue, for particulars.

FURNISHED OR UNFURNISHED FOUR-room sunny apartment in duplex; automatic heating, electric range, Frigidaire, fireplace, garage; overlooking sea, Gonzales Heights. Available July 1. Apply 1988 Crescent Road. Phone E 2272.

HAMPTON COURT—SMALL UNFURnished apartment to rent. Phone G 5611.

HARROGATE, BEACH DRIVE, OAK BAY—Suites in this beautiful building. Garage with each suite. Hot-water heat, Frigidaire. E 3165.

HUMBOLDT APTS. — FURNISHED suites. Single $3.50 up; close in. Jarvis. G 6136.

LIVING-ROOM, TWO BEDROOMS, KITchenette, bathroom, 115 Gov't. E 6166.

THE BEVERLEY HOTEL APARTMENTS
724 Yates Street
Large Six-Story Modern Building
Strictly First Class

MAKE YOUR VISIT IN VICTORIA pleasant and economical by staying in Victoria's most popular and centrally located light housekeeping apartments, where home comforts prevail. Single or double; day, week or month; prices moderate.—James A. Griffith, Prop.

Phone E 5914

MARINE CHALET, OAK BAY—Victoria's finest furnished kitchenette apartments, steam heat, electric refrigeration; near beach, car line and golf links. Suite now available. Phone Empire 8361.

MT. DOUGLAS APARTMENTS, OAK Bay Junction—Fully furnished apartments. Phone Empire 4622.

NORGROVE—PARK BOULEVARD AND Cook Street. Suite now available, furnished or unfurnished. Phone E 6093.

NORMANDIE—A COMFORTABLE, moderate-priced apartment house for people who appreciate cleanliness. Furnished suites, $26 upwards. Phone E 6364.

PARKVIEW APARTMENTS—FURNISHED four-room suite, $22. 636 Bay.

ROCKLAND COURT — UNFURNISHED suite; bedroom, living-room, kitchen, open fireplace. E 5403.

SEACROFT—BEAUTIFUL ULTRA-MODern, furnished and unfurnished, seaview apartments; all electrical; garage; brick building. Phone G 8111.

SAVOY MANSIONS, FIVE MINUTES from Postoffice—Furnished suites, one or two bedrooms; rents $39 to $40. Phone G 6622.

SCOTT APTS. — CHEAPEST IN CITY. Transient, resident. Inspect. E 6311.

THREE AND FOUR-ROOM UNFURnished suites, with all modern conveniences, at reduced rentals. Apply The Royal Trust Company, Rental Department, 1202 Government Street. E 4126.

TWO-ROOM FURNISHED SUITE, NEAR park. Adults. G 2162.

TREBARTHA, 1046 VIEW STREET—Single suites, $29 upwards; double suites, $35; close in; clean and comfortable. Phone G 4456.

THE WILLINGDON, QUADRA AND McClure Sts. Spacious and fully-modern; kitchens have electric refrigerators, ranges and West Wind fans; garages. Tel. E 8643 or call after 3 p.m.

TRY THE BELWIL FOR CHEAP APARTments. 2914 Douglas. G 0220.

TO RENT — GROUND FLOOR SUITE, with private entrance, large sitting-room and wall bed, Dutch kitchen, with gas range and bath, in new private home. Apply Mrs. Gwilt, 1616 Belmont Avenue. Phone E 9288.

1116 NORTH PARK — APARTMENTS from $16, four-room flat, private bath, $18.50.

54 FLATS AND APARTMENTS WANTED

WANTED—SELF-CONTAINED FLAT OR apartment, on the ground floor. Adults. E 2875. Box 4511, Colonist.

55 HOUSES TO RENT

HOUSEHOLD GOODS MOVED, STORED and packed by contract. Save money. Consult Jeeves Bros. Empire 8823.

55A FURNISHED

ATTRACTIVE NEW STUCCO BUNGAlow—Comfortably furnished, good location, Oak Bay, five rooms, large living-room with windows southeast and west; hot-water heat, two fireplaces, tiled bathroom, electric vacuum and washer. Rent to reliable tenants for Summer or longer. Phone G 8197 after 6:30.

55 HOUSES TO RENT (Continued)

HOLLYWOOD CRESCENT, 8-ROOM bungalow, waterfront lot	$32.50
Prospect Lake, 4-room bungalow, two bedrooms, large veranda	$30.00
Asquith Street, 6-room bungalow, two bedrooms, including linen and silver	$45.00
Duchess Avenue, seven rooms, three bedrooms, garage, full basement, including linen and silver	$45.00

VICTORIA HOMES & GARDENS, LTD.
Col. de Mossin—Phil Fisher
629 Fort Street E 4104

A MODERN FURNISHED FOUR ROOMS, two bedrooms, sitting-room, dinette, kitchen, bath; all electric. Apply 1609 Gladstone Avenue.

BUNGALOW — WALKING DISTANCE, furnace, gas, $35. Splendid stucco bungalow, Fairfield, $65. Others up to $100 per month. Rossvear & Gordon, Ltd.

COMPLETELY FURNISHED SIX-ROOM bungalow, good, for one year. Adults only. $80 per month. E 4040.

CEDAR HILL ROAD, TERRYDEAN, three-roomed new home, fully furnished; high location; 2½ acres, garage; radio; $60 per month for Summer, light, phone, water, fuel included. 762 Discovery Street. 7 rooms, fully modern, gas range, furnace, close in, partly furnished, $25 month. Hillside Avenue, six rooms, fully modern; garage; $25 monthly. Cook Street, walking distance, fully modern five rooms, garage, $26. E 6441.

DURING OWNER'S ABSENCE—WELL-furnished five-room bungalow, every convenience, reasonable rent to careful tenants. Phone G 7252 daily until 6 p.m.

FULLY FURNISHED SITTING-ROOM, open fireplace, piano, two bedrooms, large kitchen, toilet, garage, heat, light and water, near sea end car. Vacant August 1, $30. Phone E 9730.

HOUSES, FURNISHED OR UNFURnished, for rent or sale on easy terms. Fred M. Russell, 112 Pemberton Bldg.

FURNISHED HOUSES

LEE AVENUE—NICE FIVE-ROOM BUNgalow, fully furnished, including piano, $22.50 for two months.

ST. PATRICK ST.—Four-room bungalow, fully furnished, for 6 months at $45.

CORNWALL ST. — Five-room furnished bungalow at $35, fully furnished, garage.

ASQUITH ST. — Seven-room semi-bungalow, garage; a nice home.

All above immediate possession.

W. J. GILLILAND & CO
1303 Douglas Street Phone G 7241

TO RENT—SIX-ROOMED FURNISHED bungalow, Oak Bay district, near beach and on bus route, for six months or a year. Box 4369, Colonist.

2040 GRANITE—FULLY FURNISHED bungalow, seven rooms, piano; vacant July 11; $50 month. Exclusive agents: W. J. Clark & Co., Ltd., 636 Yates.

55B UNFURNISHED

2803 CEDAR HILL ROAD, 3-ROOM apartment, good condition	$13.00
1635 Clawthorpe St., 7 rooms, 3 bedrooms	$18.00
309 Selkirk Ave., 6 rooms, garage, furnace, newly decorated	$22.50
1309 Johnson St., 8 rooms, 3 bedrooms	$33.00
130 Robertson St., 6 rooms, garage, furnace, good condition	$28.00
1560 Bank St., 7 rooms, furnace, garage	$30.00
165 Beechwood Ave., 5-room bungalow, furnace	$30.00

PEMBERTON & SON
625 Fort Street. Phone G 3124

411 YOUNG ST., 5 ROOMS	$16.00
2624 Douglas Street, 6 rooms	$20.00
2202 Douglas Street, 6 rooms	$25.00
2614 Quadra Street, 6 rooms	$22.50
602 Montreal Street, 6 rooms	$35.00
1223 Sunnyside Ave., 6 rooms	$25.00
2026 Goldsmith Street, 6 rooms	$25.00
3611b McBride Street, 6 rooms	$25.00
1324 Oarnsew Street, 8 rooms	$37.50
624 Raynor Avenue, 6 rooms	$30.00
2022 Fernwood Road, 8 rooms	$35.00
1124 Topee Avenue, 6 rooms	$35.00
2620 Parkview Drive, 7 rooms	$35.00
742 Oliver Street, 3 rooms	$45.00

P. R. BROWN & SONS, LIMITED
1112 Broad Street Phone G 7171

DAVID STREET, FIVE ROOMS, MODern; two lots, garage	$20.00
Redfern Street, 1½ story; hot air furnace, garage	$25.00
Bushby Street, eight rooms, three bedrooms; garage and garden	$30.00
Richardson Street, eight rooms; furnace and garage	$30.00

VICTORIA HOMES & GARDENS, LTD.
Col. de Mossin—Phil Fisher
626 Fort Street E 4104

AN EIGHT-ROOMED SEMI-BUNGALOW, furnace, garage, North Quadra. Phone E 2146.

BEAUTIFUL HOME, ALL ELECTRIC, hot-water heating, seven rooms. Patio Court, Oak Bay. Courtesy to Realtors.

BEAUTIFUL WATERFRONT HOME OF eight rooms, hot-water heating; newly decorated, inside and out; fine view; easy walking distance from town. Rent to reliable tenant, $50. Phone E 3766.

FOR RENT—SEVEN-ROOMED HOUSE on Broughton Street; newly decorated, inside and out; $25, including water. Phone E 4527.

FOR RENT BY OWNER—UNFURNISHED bungalow. Phone G 7490.

FOR RENT OR FOR SALE, ON EASY terms — New modern house. Gorge waterfront. Phone G 5798.

FOR RENT—NEWLY PAINTED AND decorated five rooms and garage; rent $22.50 and water paid. No. 1716 Cook St. Inquire at 577 Johnson St.

FOUR-ROOM COTTAGE — APPLY 933 Collinson Street. Phone E 0716.

FOR RENT — 4-ROOMED COTTAGE, close in; $30 per month. F. M. Russell, 112 Pemberton Building.

FOR RENT—UNFURNISHED, 116 Beechwood Ave., five-roomed Bungalow. Possession August 1. $27. Box 4492, Colonist.

HARO ST. (OAK BAY) No. 3366—6 rooms, 3 bedrooms. Phone E 4161.

LEONARD ST., No. 1124—6 ROOMS, 3 bedrooms. Phone E 4161.

MODERN FIVE-ROOMED HOUSE, 3303 Chambers, cor. Princess. Rent $22.50.

MONTROSE AVE., No. 1266—7 ROOMS, 4 bedrooms. Phone E 4161.

MODERN SEVEN-ROOMED HOUSE AT Oak Bay Junction for rent—Phone Garden 6227 in mornings.

MODERN SIX-ROOMED HOUSE, 107 Wellington. $35 a month.

MONTEREY AVE. (OAK BAY) No. 1626—8 rooms, 2 bedrooms, hot water heat, garage. Phone E 4161.

NO. 570 ESQUIMALT ROAD—10 ROOMS, $25 per month; now vacant. Apply to E. B. Richards, Room 7, Metropolitan Building. Empire 7722.

NORTH QUADRA STREET—4-ROOMED stucco bungalow, full cement basement, furnace, garage. Private grounds. $30 per month.

For Appointment
PHONE SAANICH REALTY OFFICE
E 0661

OAK BAY AVE., No. 1739—8 ROOMS, 4 bedrooms. Phone E 4161.

OSCAR ST., No. 1163—7 ROOMS, 3 bedrooms. Phone E 4161.

PENDERGAST ST., No. 1036—6 ROOMS, 3 bedrooms. Phone E 4161.

QUIMPER ST. (OAK BAY) No. 3074—8 rooms, 3 bedrooms. Phone E 4161.

SEVEN ROOMS, OSCAR STREET, FAIRfield, $30. Five rooms, Oak Bay; partly furnished, $35. Five rooms, Oak Bay; basement and furnace, $25. New five-room stucco, Davie Street, $35. All above immediate possession. Mount Tolmie—Four-room bungalow; quarter-acre lot, $13.50.

W. J. GILLILAND & CO.
Phone G 7241

SIX-ROOM BUNGALOW, WITH FURnace and garage, clean condition, $32.50; six-room bungalow, close to High School, $27.50, splendid home, Fairfield, $40. Rossvear & Gordon, Ltd., 212 Union Bldg. Phone G 6041.

SIX-ROOM BUNGALOW, 1329 ESQUImalt Road; rent $16. Phone G 6080.

TO RENT — SIX-ROOMED HOUSE. E 5076.

UNFURNISHED FOUR-ROOMED BUNgalow. Garage. Immediate possession. Phone E 7761, Monday.

570 DAVID STREET — MODERN FIVE rooms, garage, two lots, $20. 1729 Duchess Street, nine rooms, modern, semi-furnished, two baths, two lots, garage, $36. T. H. Slater, Owner, 611 Union Bldg.

57 WANTED TO RENT—HOUSES

57B UNFURNISHED

WE HAVE A WAITING LIST OF TENants for unfurnished houses in all parts of the city. List with us for immediate results. P. R. Brown & Sons, Ltd., 1112 Broad Street. Phone Garden 7171.

A Mart for Busy Readers—House and Business Property for Sale and Exchange

61 SUMMER RESORTS

61A COTTAGES AND CAMPSITES

ATTRACTIVE SUMMER SEASIDE COTTAGES to let, semi-furnished; also accommodation in modern stucco auto camp, every convenience. Apply McMorran's Pavilion, Cordova Bay, near Victoria.

AT CADBORO BAY—FURNISHED COTTAGES, camps, rooms. Launches, teas. Boats for hire. Richards, E 9750.

BEAUTIFUL SEASIDE FARM WILL RECEIVE one or two guests. Modern home; wonderful views; sand beaches, fronting on both open sea and Sooke Harbor. Write or phone Jones, East Sooke, V.I.

BRENTWOOD, VANCOUVER ISLAND, next to Butchart Gardens—Exceptionally good, well-furnished cottages, three to five rooms, electric light in all rooms, very large verandas; piped water; magnificent views of Saanich Arm; warm sea bathing; boat salmon fishing at door. Also a few floored tents. Boats and launches to rent. E. B. ANDROS Tod Inlet P.O., B.C. Phone 48Q Keating

BEAUTIFUL SEASIDE FARM WILL RECEIVE one or two guests. Modern home; wonderful views; sand beaches, fronting on both open sea and Sooke Harbor. Write or phone Jones, East Sooke, V.I.

BOARD RESIDENCE IN PRIVATE HOME on the waterfront between Sechelt and Selma Park, every modern convenience, private beach. Daily boat service, 2½ hours from Vancouver. Write Mrs. W. Stevenson, Sechelt P.O.

COMOX TOURIST CAMP — LARGE, bright, furnished rooms with board; also furnished cabins. Overlooking Comox Bay, Comox, V.I., B.C.

CADBORO BAY — TWO-ROOM FURNISHED cottage, water, light. Cox, Telegraph Road.

COTTAGE TO RENT, WATERFRONT, 3 rooms, bath, toilet, garage. 1239 Beach Drive. Phone E empire 1895.

DEEP COVE — FURNISHED WATERfront cottages to rent; August. Stuart, E 3692.

EXCELLENT BOARD-RESIDENCE IN well-furnished English home, private sitting-room, broad veranda, wonderful view; opposite links; electric light, bathroom, telephone (Courtenay 98M). Terms: $14 weekly, less for two, reduction by month. "Winlen Farm," Sandwick.

FURNISHED COTTAGES: BATHING safe, fishing, hiking, sports; ample sleeping accommodation 5 persons; reasonable. Keppmore, Galiano Island.

FULLY FURNISHED FOUR-ROOM COTtage for immediate rental, Whitty's Beach; $35. Phone Belmont 27Y. Address: Wolfville Cottage, R.M.D. 1, Victoria.

FURNISHED COTTAGE, DEEP COVE, $10 per week. G 3054.

GORDON HEAD — COTTAGE, OVERlooking Margaret's Bay. Large sitting-room, fireplace; two bedrooms; partly furnished. City water. Phone Albion 14.

HOUSEBOAT FOR SALE LARGE LIVlina-room, bedroom and toilet. Equimalt Lagoon. A good buy at only $50.

W. J. GILLILAND & CO. Phone G 7241

JUST STARTING, NEAR YOUBOU, ON Cowichan Lake. Launch, boats and cabins for hire at Bill Pourier's.

LARGE FURNISHED COUNTRY HOUSE to rent for Summer; trout lake preserved; 700 feet elevation; phone. Apply H. O. Allen, Genoa, B.C.

NANOOSE BEACH, BETWEEN NANAIMO and Parksville. Beautiful situation on Island Highway. New cottages with gas stoves and light, complete new furnishings. By day, week or month. $40. On private beach, warm bathing, boating. Apply early. Priesjman, Nanoose Beach, Lantzville, V.I.

PROSPECT LAKE WATERFRONT — Four-room furnished cottage for sale or rent. $20 month, $100 season (six months). Lobbrunne, care of Kent Piano Company.

QUALICUM, ON HIGHWAY — FURnished house, with waterfrontage, $50 per month. Robbins, R.R. 1, Parksville, V.I.

SPROAT LAKE—FURNISHED COTTAGE, rent or sale, cheap E 9969.

"SHAWNIGAN FOR HEALTH." TO LET — 3, 5 and 7 rooms, partly furnished. For Sale, cottages, waterfrontage lots. Walbank, Shawnigan Lake North, B.C.

SHAWNIGAN—NEW, FURNISHED COTtage, opposite Cliffside, to rent, one month or longer. Apply Forbes, Cliffside P.O.

SILVER BEACH, GALIANO—TWO COTtages to rent. Sandy bathing beach. Tennis. Close to wharf. Board if desired. $12.50 per week. Hervet, Galiano.

SUMMER COTTAGE AT BRENTWOOD to exchange for town property, vacant or improved. Phone E 1166.

SUMMER COTTAGES TO RENT AT Deep Cove—Safe bathing, good fishing, boats available. Phone Mrs. Moses, 30X, Sidney, B.C., or E 5080, Victoria.

TO LET—WATERFRONT COTTAGE ON Shawnigan Lake. Phone McMorran's Pavilion, long distance.

VACATION HOME IN COUNTRY, WITH city conveniences. By week or month. Box 4475, Colonist.

WELL-FURNISHED PRIVATE COTtages, fireplace, safe beach, excellent fishing, sports, sleep eight persons. Kennymore, Galiano Island.

63 POULTRY AND LIVESTOCK

63A POULTRY AND SUPPLIES

FOR QUICK SALE—32 R.I.R. CHICKENS, laying, $1.50 each. Phone E 3972.

LEGHORN PULLETS, SIX WEEKS OLD and up, from heavy type super quality hens. Inspection invited. The Hatchery, 973 Swan Street. E 6091.

TWO HENS, TWENTY CHICKS, FIVE weeks, $6. Belmont 7O.

63C CATTLE

FOR SALE—GOOD FRESH JERSEY Cow, and calf, rich and heavy milker. Also Guernsey cow, milking three gallons, very rich cream; cheap; both young cows. J. Hodges, 3361 Oak Street, Cloverdale.

FOR SALE—REGISTERED JERSEY COW, quiet, just fresh, giving 2 gallons, high tester. Phone Keating 24W.

FRESH JERSEY COW FOR SALE, gentle and rich milker. Phone Keating 43Y.

JERSEY COW FOR SALE, ONE WEEK fresh, three gallons daily. Good milking cow, three years old. 2456 Quadra St.

SPLENDID JERSEY COW FOR SALE, due to freshen now; rich milker, test 5%. Apply 334 Battleford Avenue.

63F DOGS

FOR SALE — COCKER SPANIELS, springers (Avondale stock), German police puppies; reg stock, $15 and up. Parksville Kennels, Parksville, Vancouver Island.

65 AUTOMOBILES

LOSS OF POWER IS DUE TO POOR ADJUSTMENTS OR WEAR, SOMETIMES BOTH.

See ROSE MOTOR WORKS Automobile Engineers and Machinists Corner View and Vancouver Streets Phone G 7912 Night Phone E 7291

BRINO YOUR ELECTRICAL TROUBLES and battery charging to Fred Bennett at Auto Electrical Service, 645 Yates Street. Phone G 1442. Tire Specialists. Night E 1391

65A FOR SALE

AT LAST—THE BARGAIN YOU HAVE been waiting for. 1927 Pontiac four-door sedan, real six-cylinder closed car comfort and convenience at a price away below the market; compare my price and car with any other. Other bargains in used cars, new and used parts and accessories. New running board luggage carriers, $1.75. New rear, folding trunk racks, with brackets, $7.50.

W. FRANK CAMERON AUTO WRECKING 946-953 View Street Phone E 6623

A 1929 PLYMOUTH COACH FOR SALE. in A1 condition. A beautiful car and a genuine buy. If you see it, you will take it. A snap. Apply 147 Kennedy St., Nanaimo, B.C., or phone 1271, Nanaimo.

AN OVERLAND TOURING, IN EXCELlent running condition, $20. Phone E 3932.

BUICK SEDAN, 1927, IN PERFECT CONdition. Apply 932 Collinson Street. Phone E 0716.

DURANT COUPE—1930 MODEL, IN FINE condition, $500. Phone E 3929.

FOR SALE—FORD ROADSTER, 1927, IN good condition, $130. Call at 731 View Street, between 5:30 and 7 p.m.

65 AUTOMOBILES (Continued)

THOMAS PLIMLEY, LTD. Established 1893

TODAY'S BEST BUY NOT A DEMONSTRATOR

A BRAND NEW CHEVROLET 4-DOOR SEDAN, latest 1931 model. Big saving. A substantial reduction from new car list. Investigate before buying elsewhere.

OTHER GOOD BUYS

1921 OLDSMOBILE TOURING	$65
1925 FORD TUDOR	$150
1924 WILLYS-KNIGHT 7-PASS. TOURING	$235
1925 MAXWELL SEDAN	$250
1924 DODGE SEDAN	$295
1927 CHEVROLET LANDAU SEDAN	$425

MANY OTHERS

"ASK ANY PLIMLEY USED CAR OWNER"

THOMAS PLIMLEY, LTD. Established 1893 1010 Yates Street Garden 7161

FOR SALE—FORD COUPE, IN SPLENdid running condition, newly painted, good battery, five good tires, newly upholstered, rewired and new plush, stoplight, cheap for cash. 3276 Quadra Street, or phone G 3749, after 5 p.m.

FOR SALE—A FORD TUDOR SEDAN, in excellent condition. Owner leaving town. Apply Jerry Higgins, 600 Yates St.

FEDERAL TRUCKS. CAMERON MOTOR Co., local distributors. Corner View and Vancouver. Phone E empire 6022.

EVE BROTHERS, LIMITED 900 Fort Street

NOTICE — OPPORTUNITY FOR MEchanics. Eight repossessed cars at give-away prices:

3 PAIGE SEDANS
1 PONTIAC COACH
1 ESSEX COACH
1 CHRYSLER TOURING
2 FORDS

EVE BROTHERS, LIMITED Phone E 6168 Distributors for GRAHAM MOTOR CARS and PAIGE COMMERCIAL CARS

OWNER LEAVING CITY DESIRES SELL 1929 Buick coupe, new tires, excellent condition. Phone E 2395.

PHONE G 7161, OR NIGHT CALLS AS listed in phone book, Thomas Plimley, Ltd., for prompt and reliable towing service.

TWO 1930 ESSEX COUPES, LIKE NEW.

1926 ESSEX SEDAN	$495
1927 DODGE SEDAN	$395
THREE CHEVROLETS	$45, $65, $100
1929 ESSEX COACH	$405

DOMINION GARAGE 615 Courtney Street Phone E 5122

WANTED—OFFERS. A LOVELY NASH sedan, worth $1,300. See it and make an offer. Box 4429, Colonist.

NATIONAL MOTOR COMPANY USED CAR DEPT.

Week-End Specials

1929 FORD TOURING	$55
1927 FORD TOURING, A1 shape	$125
1926 FORD LIGHT DELIVERY	$135
1928 FORD LIGHT DELIVERY VAN	$165
1929 FORD TUDOR	$175
1927 FORD TUDOR	$215
1930 CHEV. CLUB SEDAN	$725
1931 CHEV. SEDAN—NEW, 1929 WHIPPET SIX SEDAN	$350
1929 CHEVROLET SIX TRUCK and body	$550
1930 STUDEBAKER SIX COACH	$985

Many Others—Terms Arranged

NATIONAL MOTOR CO., LTD. 819 Yates Street Ford Dealers Phone G 8177 Open Evenings

JAMESON MOTORS, LTD. Best Used Car Bargains in the History of Victoria

740 Broughton Street Phone G 1161

1930 CHRYSLER "70" Sedan, guaranteed like new; easily worth $1,500; reduced to	$1095
1930 CHEVROLET Six Coach, guaranteed like new; only run 6,000 miles	$545
1928 PACKARD Six Sedan, in first-class condition, for only	$595
1928-9 FORD Four-Door Sedan, fully guaranteed	$425
1928 CHEVROLET Six Sport Touring, guaranteed first class	$395
WILLYS-KNIGHT Touring, in real nice shape	$175

JAMESON MOTORS, LTD. Open Evenings

QUALITY HIGH—PRICES LOW EVERY CAR A BARGAIN

CHEVROLET COACH	$470
CHEVROLET SEDAN (5)	$625
DODGE SEDAN	$450
PONTIAC SEDAN	$675
FORD COUPE	$215
ESSEX SEDAN	$595

MANY OTHERS TO CHOOSE FROM

BEGG MOTOR CO. (1620), LTD. Yates at Quadra Used Car Lot: 936 Yates St. Open Evenings Phone G 1144

AUTO BARGAINS

1929 AUBURN 8-Cyl. Sedan	$850
1928 GRAHAM-PAIGE Sedan	$650
1929 STAR 6-Cyl. Sedan	$475
1926 PACKARD Sedan	$550
1924 PACKARD Touring	$375
1926 BUICK 7-Pass. Sedan	$350
1928 STUDEBAKER Commander Sedan	$700
1923 MAXWELL Touring	$125
1923 HUP Touring	$175
1920 DODGE Touring	$50

"MR. JUNKIE" 937 View Street Phone E 7521

A. W. CARTER, LTD. Watch for These Special Bargains Priced for Quick Sale

McLAUGHLIN COUPE	$95
PONTIAC LANDAU SEDAN	$650
HUDSON SEDAN	$75

Open Evenings 931 Yates Street Phone E 3622

BUY HERE WITH CONFIDENCE

1926—FORD TUDOR, 1928
1350—CLEVELAND SEDAN, 1929
$175—BUICK TOURING, 1924
$150—CHEVROLET TOURING, 1926
$115—BUICK "4" ROADSTER, 1922
$75—FORD TRUCK, 1925

THE MOTOR HOUSE (VICTORIA), LTD Phone E 1107 371 Yates St.

PONTIAC COACH Price	$275
WHIPPET "6" COACH Price	$475

WALTER B. REVERCOMB Specialized Automotive Repairs 319 Yates Street Phones G 6421

2-TON G.M.C. 6-CYLINDER TRUCK FOR sale. Will consider any proposition. Appointment by telephone at G 8718.

1929 FORD TUDOR SEDAN, LIKE new, low mileage, $525 cash. Phone E 2249.

1928 BUICK TOURING, 5-PASSENGER, beautiful shape, 1931 licence. What offers? 1622 Pandora, coupe, $35. E 3745.

1926 FORD TOURING, GOOD TIRES, runs good, $35. E 3658, or call 736 Princess, after 6 p.m.

65B WANTED

I PAY HIGHEST CASH PRICE FOR your car. No delay. Cameron, 1046 Fort.

SPOT CASH FOR YOUR CAR See Gus Masters MASTERS MOTOR CO., LTD. 809 Yates Street Phone E 3341

USED CARS BOUGHT AND EXchanged. Masters Motor Co., Ltd.

WANTED — LATE, MODEL LIGHT, closed five-passenger car for cash. No dealers. 1837 Yale Street.

WILL PAY CASH TO OWNER FOR small car, not later than 1926 model Chevrolet or Ford preferred. Box 4326, Colonist.

69 BUSINESS OPPORTUNITIES

AT A BUSY JUNCTION, IN A FINE district—Attractive store and living quarters, suitable for beauty parlors, dressmaker, millinery or similar business. Rent $40 per month, including heat and hot and cold water. Phone E 4622.

AUTO CAMP WITH CABINS, TEA garden, ice cream parlor, refreshment room, store, boats. Dwelling house, modern conveniences, bath, hot and cold; electric light; gravity water supply. Delightfully situated in picturesque, lightly wooded grounds, on sea and highway. Doing big business. $4,500, terms. Stoute, Mill Bay, Cobble Hill.

CONFECTIONERY STORE FOR SALE—Low rent. Box 4492, Colonist.

CONFECTIONERY, ICE CREAM PARLOR, fruits, tobacco; real, good, high-class business. $1,500. Stock extra. Box 4424, Colonist.

DRYGOODS BUSINESS FOR SALE, situated in excellent locality. A very good living has been made out of this for a number of years. Client selling on account of having to go to Europe. PRICE $1,550 CASH

For Interview Apply to GRANT & HOLDEN Winch Bldg., 940 Fort St. E 1742

DOMINION-WIDE INDUSTRIAL ENterprise—$25,000 required for a company to manufacture several articles in large daily demand. Secret process formulas already acquired and goods being made and selling. Principal manufacturing centre Victoria. Efficient management, to be established in Eastern Canada for distribution. Head office in Victoria. Box 4434, Colonist.

DOUBLE STORE, LARGE LOT, GARAGE. Clean stock, groceries, hardware; 1½ miles City Hall, main road. A bargain, $2,000. Phone E 3577. Box 4382, Colonist.

EXCELLENT PAYING CONFECTIONERY business, very central location. G 1651.

FOR SALE—TEAROOM, CONFECTIONery, cabins and sea; junction of busy roads. Immediate possession. Apply Box 4463, Colonist.

ICE CREAM, CONFECTIONERY, STAtionery, films, magazines; excellent fixtures; living quarters. Full price, $600. G 1951. 574 Yates.

LARGE WELL-EQUIPPED STORE WITH 4 living-rooms, garage, etc. Now handling dairy products, candies, tobaccos, soft drinks, ice cream and part groceries, etc., which will pay for itself in grocery lines. A good living here and splendid investment. Close-in property and good location. Lot 55 x 113. Price $1,650. Full price, low taxes. Why pay rent? See this bargain at once. Apply to E. E. Heath, 636 Yates Street.

RESTAURANT — GOING CONCERN IN centre of city. Good premises, low rent; sell cheap for cash. P.O. Box 382, Victoria.

TO INVESTORS—CALL ON PATTERSON Realty, 645 Pandora, and ask them to show that property within one block of the City Hall now paying 24 per cent. gross, on today's price of $16,000.

WOULD YOU INVEST $5,000 TO MAKE $100,000? Berkeley, Cal., manufacturer will sell manufacturing rights for Canada. Preventarnish, metal polish, dental cleanser and paste. Don't miss this one. Phone G arden 7873.

CONFECTIONERY, TOBACCO, FRUIT, ICE CREAM PARLOR, ETC.

WELL-ESTABLISHED BUSINESS in a splendid downtown location. Very attractive store with first-class fixtures, doing a large turnover and showing good profits. Owner leaving city. Bargain price, $1,500. Stock at invoice price.

NO TELEPHONE INFORMATION

P. R. BROWN & SONS, LTD. 1112 Broad Street Phone G 7171

CONFECTIONERY, TOBACCO, FRUIT, ICE CREAM PARLOR, ETC.

WELL-ESTABLISHED BUSINESS in a splendid downtown location. Very attractive store with first-class fixtures, doing a large turnover and showing good profits. Owner leaving city. Bargain price, $1,500. Stock at invoice price.

NO TELEPHONE INFORMATION

P. R. BROWN & SONS, LTD. 1112 Broad Street Phone G 7171

69C HOTELS, APARTMENTS, ROOMING-HOUSES

HOUSEKEEPING BUSINESS, CENTRAL; eleven rooms, present tenant 6 years. Box 4385, Colonist.

ROOMING HOUSE, CENTRE OF CITY. 48 rooms, 40 rooms furnished, fitted with gas for housekeeping; rooms in suites or single. This is a going concern, paying well. Must sell account ill-health. $3,000; open to offer. Pemberton & Kitto.

To Out-of-Town Subscribers

Out-of-town subscribers who wish to answer advertisements in which only the telephone number of the advertiser is given may mail their replies to The Colonist, and The Colonist will communicate such replies to the advertiser.

70 BOATS AND LAUNCHES

CANOES ROWBOATS OUTBOARD MOTOR BOATS From $60.00 Upwards JOHNSON SEA HORSE OUTBOARD MOTORS From $142.50 Upwards WALTER ADAMS 917 Johnson St. Phone E 5422.

CABIN LAUNCH, KELVIN ENGINE, 34-foot. Sell or trade. G 1361.

DUGOUTS, GOOD CONDITION, $2.50 up. J. Newman, Saanichton.

DEMONSTRATOR BOEING PILOT 16-foot Runabout, four cylinder Van Blerck motor. Greatly reduced in price. Phone E 1107.

FOR SALE—9 TO 14-FT. BOATS. D. Jones, 560 Dallas Road.

FOR SALE—28-FT. LAUNCH, 6-H.P., 4-cycle heavy duty engine; price $150. Apply at Clarke's Garage, 931 View Street.

IF YOU WISH TO PURCHASE OR charter a boat, come in and see if we have what you want. We have steam yachts, power cruisers, small cabin cruisers, sailing yachts and outboard runabouts. Save time by seeing the specifications first. We will show you the boat that suits you.

BLUE PETER BOAT AGENCY 540 Fort Street E 5041

INDIAN DUGOUT CANOE, 14½ FEET, in good condition; fast model, $10.00. Phone E 8647. R. Ross.

MUST DISPOSE OF NEW 4½-H.P. OUTboard motor. See it run at Roy Simon's Garage.

NEW TEN-FOOT SAILING SKIFF, MARconi rig, iron centre board and rudder complete. Varnished cedar finish. Phone Keating 38Y.

Boating on the Beautiful Portage Inlet

WELL-APPOINTED BOATS AND CAnoes for hire.

RODD BROS. Gorge Boathouse (on Island Highway) Take Gorge bus to Boathouse, or No. 5 street car.

15-FT. DORY, STRONG, SUITABLE FOR Evinrude, with oars, $25. Launch dinghy, 8x3, double-ender, light, with oars, $10. Phone E 4759.

30-FOOT CABIN LAUNCH, CHEVROLET engine; newly painted, $350. Phone G 6048.

71 BUSINESS DIRECTORY

AUTO RADIATORS AND FENDERS

AUTO RADIATOR, BODY AND FENDER Specialists. Workmanship that cannot be excelled. BURGESS BROS. 1309 Quadra Street Empire 8231

BUILDERS AND CARPENTERS

ANYTHING IN BUILDING OR REPAIRS. Phone Empire 4825. Roofing a specialty. T. Thirkell.

BRICK AND CEMENT

CHIMNEYS, FIREPLACES (SPECIAL designs), cement sidewalks, basement floors. Horspool, 353 Davida. G arden 1842.

DRYGOODS—WHOLESALE

WHOLESALE DRYGOODS — TURNER, Beeton & Co., Ltd., wholesale drygoods importers and manufacturers. Men's clothing, tents. "Big Horn" Brand Shirts. Overalls. Mail orders attended to.

DYEING AND CLEANING

CITY DYE WORKS—GEO. McCANN, Proprietor. 944 Fort St. Phone G 1621.

EMBOSSED STATIONERY

PRIVATE STATIONERY, EMBOSSED IN any design or color. The Colonist Commercial Printing Dept. G arden 8241.

HARDWOOD FLOORS

V.I. HARDWOOD FLOOR CO., 731 Johnson St. Phone G 7314. Free estimate on laying and renovating. Electric machines.

FLOOR SURFACING

V.I. HARDWOOD FLOOR CO. 731 Johnson Street G arden 7314 Victoria's Leading Floor Specialists Old floors renovated with electric machines

WESTERN FLOOR SURFACING CO. 454 Gorge Road E empire 8918 Laying, Sanding and Finishing Old Floors a Specialty

FLUFF RUGS

WE MAKE BEAUTIFUL FLUFF RUGS from your old carpets. Vancouver Fluff Rug Co., 308 W. 17th, Vancouver, B.C. Fair. 77.

MUSIC

SHEET MUSIC SALE, STANDARD AND classical numbers. 5c. Imperial Music Co., 746 Fort Street. E 0423.

LAWN MOWERS

LAWN MOWERS SHARPENED, COLlected and delivered. Elves Bros., 1423 Broad Street. Phone E 6366; res. E 7043.

LAWN MOWERS SHARPENED — FREE delivery both ways, $1. Peden Bros., 1410 Douglas Street. G 8911.

LITHOGRAPHING

LITHOGRAPHING — LITHOGRAPHING, engraving and embossing. Nothing too large and nothing too small. Your stationery in your advance sash. Our work is unequaled west of Toronto. The Colonist Printing & Publishing Co., Ltd.

ORGANIZATIONS

CLUB'S GENERAL MEETING, THIRD Thursday, 8:30 p.m. Army and Navy Veterans.

PRINTING

WHY SEND YOUR PRINTING ORDERS East, when you can get them done better, quicker and at the same price at The Colonist Printing Department?

PLASTERING

J. ALLEN, PLASTERER — ESTIMATES given on plain or ornamental plastering, cement work, repairing, etc. Phone G arden 7014. 2359 Beach Drive.

PUBLIC STENOGRAPHERS

ETHEL SEYMOUR, 307 CAMPBELL Building, Douglas Street. Phone G arden 2528. Authors' manuscripts, law and general. Strictly confidential.

RESHINGLING

RESHINGLING — CUT RATE. PHONE E 5012. W. A. V. Robertson & Son.

SAFETY RAZOR BLADES

KEEN AS MUSTARD, SMOOTH AS silk—Myatt's British blades

TYPEWRITERS

TRADE IN YOUR OLD TYPEWRITER for a rebuilt. Exceptional values offered. Terms arranged. Remington Typewriter Co., Ltd., 1006 Broad Street.

WOOD

DRYLAND MILLWOOD $4.75 CORD DELIVERED

HALF CORD cedar free with four-cord orders. Absolutely dry, $5.50 cord. Cedar blocks, $2.50 cord. Phone G 1812; night E 3182. OLENEAGLE WOOD CO.

CORDWOOD—ABSOLUTELY DRY FIR, 12 in. and 16 in., per cord $7; ½-cord, $3.50. Phone E 3325.

DRYLAND MILLWOOD—RODGER, Alpha Street, G 2314. Night, G 5082.

DRY MALAHAT SLABWOOD — NEVER been in water, $5 per cord. E 8041.

71 BUSINESS DIRECTORY (Continued)

WOOD

SHAWNIGAN DOUGLAS FIR WOOD COMPANY 790 Hillside Phone E 3914

ALL FRESH WATER WOOD, PER CORD $4.75

Two cords, $9; ½ cord, $2.50; inside blocks and kindling, $9 cord; bone dry slabs, $5.50 cord. Satisfaction guaranteed. Sole agency for Shawnigan Lake Company's wood.

GUARANTEED DRY MILLWOOD, $4.50; kindling, dryland, $5. G 6531.

HIGHEST QUALITY CORDWOOD, stove lengths, $6.50 per cord. Five cords and over, $5. E 0696.

MALAHAT DRYLAND MILLWOOD, $5 per cord. Phone L. Rochon, G 6406.

SPECIAL OFFER IN DRYLAND WOOD—Order some for inspection only. Every kind of wood and coal. Kapoor Wood & Coal Co. Phone G 2715, day and night.

BEST WOOD IN TOWN TRY IT

YOUBOU and COWICHAN fresh water wood (all slabs, mixed), $5 per cord. Inside dry, $6 per cord. Phone E empire 4522 from 7 a.m. to 10 p.m.

SHAWNIGAN, MALAHAT, YOUBOU AND DRYLAND WOOD CO.

FRESH WATER WOOD	YARD-DRY WOOD
$4.50 — CORD —	$5.50

Bark slabwood, easy to split, per cord, $5; inside blocks, $6; all bark, $7; kindling, $6. 3022 Douglas Street. G 5413 day; G 3081 night. All fir wood guaranteed.

72 PROFESSIONAL DIRECTORY

BARRISTERS

FOOT & CO. Barristers, Solicitors, Notaries, Etc. Members of Manitoba and British Columbia Bars. G arden 8541 Bank of Nova Scotia Bldg., Victoria, B.C.

CHIROPODIST

MRS. BARKER, registered, established here since 1913; highly successful in treating corns, bunions, ingrowing nails. 206 Campbell Bldg. G arden 1661.

DENTISTRY

DR. LEWIS HALL AND DR. J. O. FOOTE are associated for the extraction of teeth under gas and oxygen.

NURSING HOMES

BETHOLME—MRS. WOODS, GRADuate. 1424 St. Patrick, Oak Bay. E 4723.

SUNHILL SANITARIUM FOR HEALTH—Montrose Ave. For terms, phone E 5021.

OSTEOPATHIC PHYSICIANS

DR. VERNON B. TAYLOR, REGISlered and licensed. 408-7-8 Belmont Building. Phone E empire 7623.

PATENT ATTORNEYS

T. I. BOYDEN, M.I.E.E., AUTHORIZED by Canada and U.S. Patent Offices. 20 years' experience. 612 View. E 8025, and at Vancouver.

W. C. WARNER, REGISTERED PATENT Attorney, 219 Central Bldg., Victoria.

76 EXCHANGE—REAL ESTATE

ABOUT SIX ACRES AND MODERN seven-roomed home, with two cottages, orchard, etc., on main highway at Qualicum. Suitable for good permanent home or auto camp. Price reduced to $5,000. Trade for revenue-producing property of equal value in Victoria. Box 3917, Colonist.

BURNABY, B.C. SALE OR EXCHANGE. 1½ acres; nearly new, up-to-date four-roomed bungalow, electric light, gas, bath, toilet, cement basement, furnace. Garage. Good garden, fruits (large and small); poultry house 600 birds. Close car line, near Central Park. Exchange for larger modern house, with acreage, etc., up to 30 acres, good locality and situation anywhere, Vancouver Island preference. P.O. Box 537, New Westminster, B.C.

DUNCAN—POULTRY FARM, 6½ ACRES. Five-roomed bungalow, bathroom, 3 bedrooms, outbuildings, barn, chicken brooder houses, 18,000. Mortgage $3,500. Sell or trade equity. G 1361.

EXCHANGE — OWNER OF FIVE-ROOM E new stucco bungalow, Foul Bay, will accept house up to value of $2,000 as part payment. This is a most attractive little home with every modern convenience. $4000 Price

OWNER OF CHOICE 11 ACRES, HIGHLY O cultivated, with modern home of six rooms, hardwood floors, cement basement and furnace, garage, chicken house, barn; purebred Jersey cows and full equipment of tools, implements and feed. Five miles from post office; 2½ miles modern home in city up to value of $7,500 for his equity. This is a choice property.

W. J. GILLILAND & CO. 1303 Douglas Street Phone G 7241

EXCHANGE—VANCOUVER FOR VICtoria—Two lovely new six-room modern semi-bungalows, each on high half-acre lot on Marine Drive off upper New Westminster. Wonderful view overlooking Fraser River and the city. Also three half-acre lots adjoining. Beautifully treed, all kinds of flowers and bulbs. Bungalows are modern in every detail. Hardwood floors, Pembroke baths, showers, etc. Total price, $12,000. One bungalow has a mortgage of $3,000, other is clear. Will exchange part or all for Victoria business and lots. J. R. Reid & Co., 715 Dunsmuir St., Vancouver.

EXCHANGE—WANT TO TRADE SOME good building lots for a house. Phone E 5121.

SALE OR EXCHANGE FOR VICTORIA house, Cowichan River, near sea, 20 acres bottom land, dyked, good seven-room house, other buildings. $3,500. Hutchinson, Cold Harbor Road, Victoria.

TRADE FOR FARM

WATERFRONT stucco home, containing living-room and dining-room, wall-tiled kitchen, three bedrooms (each with hot and cold water), bathroom and sleeping porch; hot-water heating, hardwood floors and arases, etc. Perfect condition. Large garden lot, with gentle slope to the sea. Popular residential district.

$6000 Small cash payment

CITY LIMITS

A BEAUTIFUL MODERN FIVE-ROOM home, all conveniences; lawn and fruit trees, garage. Owner leaving city. Here's your chance. Full price

$2000 Small cash payment

INDEPENDENT INSURANCE AGENCIES, LIMITED 574 Yates St. Phone G 1051; Night G 0118

HAS YOUR NEW BUNGALOW AN INsulated ceiling, or is it another heat waster? Builder offers attractive five-room bungalow, in choice Oak Bay surroundings, specially priced at $5,000. Phone G 5766.

HOME—YOURS—WILL BUILD TO SUIT you and arrange easy payments. R. A. Green Lumber Co., 2060 Major Street.

HOUSES BUILT ON INSTALMENT PLAN. Modern homes for sale; easy terms. D. H. Bale, contractor, Fort and Stadacona.

NEW AND MODERN STUCCO BUNGALOW ALL READY FOR OCCUPATION

IN A NICE LOCATION—THIS IS A completely finished five-roomed bungalow, with room for two more bedrooms upstairs, if required. There are many added features installed which include an electric range and auxiliary heater in the kitchen, an electric water heater attached to boiler, linoleum on the kitchen and bathroom floors, new blinds and curtain rods on all windows, first-class electrical fixtures in every room—all these are included in the purchase price. Other features are an excellent hot water heating system, hardwood floors, French doors between entrance hall and living-room, and also between living-room and dining-room. A large open fireplace in the living-room. A modern bath and shower, also extra toilet in the basement. This home has just been completed and we can show you over at any time. Good terms can be arranged. Price

$6200.00

GILLESPIE, HART & CO., LTD. 911 Fort Street Phone G 1181

I WILL SELL MY LOVELY MODERN country home, cost price and give absolutely free, over 3 acres of best garden land. Box 4428, Colonist.

JAMES BAY—FIVE-ROOMED BUNGAlow, close to beach, house in splendid condition; large lot, workshop, etc. A snap at $1,250. Small cash payment will handle. Box 4474, Colonist.

75 HOUSES FOR SALE

ESTABLISHED 1862

FAIRFIELD

AN EXCELLENT BUY — Nearly new stucco bungalow, contains five rooms down and two upstairs. Situated on nice street, high location. Contains good-size hall, French doors to living-room and to the dining-room; these rooms are of generous dimensions, oak floors. There is a lovely Dutch kitchen, two good bedrooms, and upstairs two more bedrooms. Garage in basement. Nice lot, garden. Price (terms) $4900

CLOSE IN

SAVE CAR FARE—We offer a six-room, two-story house, on a 60-ft. lot, situated near St. Joseph's Hospital, at the ridiculously low price of $1200

JAMES BAY

WITHIN half a block of Parliament Buildings. A nice looking two-story house of excellent construction. Four rooms down, three upstairs and bathroom. Cement basement, furnace. Lot 60 x 120, neat garden, garage. The house $2300 is in good repair. Price

A BARGAIN — Six-room bungalow for the price of a five-room place; an extra room for nothing; and a ready-made garden, with a Royal Anne cherry tree, almost as large as a small house, covered with fruit. House is of the best frame construction, heavy drop siding; it is in excellent condition; has one of the cleanest and brightest cement basements we have seen (laundry tubs). Blinds, linoleum, etc., included. Make us an offer. Asking price $2750

WILLOWS DISTRICT

A REALLY good seven-room house, two stories. One bedroom down, two and bathroom upstairs. Built-in features, cement basement, furnace, garage. TWO LOTS, 50 x 140 each. Taxes $101. Situated near Fort Street. A bargain at $2800

B.C. LAND & INVESTMENT AGENCY, LTD. 923 Government Street Phone G 4115

BURNSIDE DISTRICT — $400 DOWN, balance as rent. Buy this cozy five-room bungalow with every convenience, tiled sink, three-piece bathroom, laundry tubs in basement; new linoleum and blinds. Garage. Deep lot, with lawn. Two miles from city. $20 taxes. Near school, bus, car. High situated. $1,650, 119 Hampton Road. Phone E 2902.

CHARMING COTTAGE, IN BEAUTIFUL setting, containing four rooms, in first-rate repair, commanding grand view of the sea, standing in a little over an acre of land, nearly all cleared; garden, some fruit trees and small fruit; chicken house, garage. Within 250 yards of the sea, centrally situated. Price greatly reduced for quick sale. Price $3,000.

C. W. ALLICH Real Estate and Insurance Agent Cowichan Station, V.I.

DOUGLAS STREET (CLOSE TO)—SIX rooms, three up, three down; modern plumbing; price $850.

HILLSIDE and KINGS (between)—Five rooms, new roof, new plumbing and paint. Price $1,050. Worth more.

DAVIE ST.—Up-to-date six-roomed bungalow. A perfect home for $3,250.

JAMES BAY—New stucco, five rooms; price $2,500.

JOSEPH C. BRIDGMAN Established 1858 604 Broughton St. Albert Burdon, Real Estate Dept.

REAL GOOD BUY

FIVE-ROOMED HOUSE, cement basement. Newly decorated, excellent repair. Very close in. Exceptionally good value.

$1800

LEIGH REAL ESTATE & BUILDING, LTD. 713 Fort Street E 3042

AN EXCEPTIONAL HOME AT AN EXCEPTIONAL PRICE

FIVE-ROOM BUNGALOW, completely renovated. Entrance hall, sitting-room with open fireplace, dining-room, two bedrooms, each with built-in beds, hot and cold water; three-piece bathroom; bright kitchen. Hot-water heat. Full basement with extra toilet and finished recreation room $3500

BRANSON INVESTMENT CO., LTD. Central Bldg. Phone G arden 4121

FOR SALE — 3-ROOMED BUNGALOW, tennis court, new wharf, Mayne Island. Excellent location for Summer boarders. Owner would take small cottage, Qualicum, part payment. Apply Mrs. Hamming, R.R. 1, Wellington.

NEW OAK BAY STUCCO BUNGALOW

FOUR ROOMS, garage, furnace, etc. Ready to move in. Well situated.

$3550

MEHAREY, ROE & CO., LTD. 624 Fort St., Cor. Broad E 1187

TWO BUYS WORTH INVESTIGATING

FIVE-ROOM MODERN HOME, WALKing distance, large bright rooms, well arranged; sun-room, three-piece bathroom, basement, $1,750.

FIVE-ROOM MODERN STUCCO BUNGAlow, California stucco interior decorations, well situated in Oak Bay. $4,900.

MEHAREY, ROE & CO., LTD. 624 Fort St., cor. Broad. Empire 1187

SAANICH D

78 HOUSES FOR SALE
(Continued)

GIRDWOOD & CO., LTD.
VICTORIA FINANCE CO., LTD.
Moved to
1008 BROAD ST., PEMBERTON BLDG.

$3300—NEW FIVE-ROOM STUCCO BUNGALOW with oak floors in main rooms. Built-in bath with tile floor, Dutch kitchen, cement basement and furnace, garage. Situated south of Oak Bay Ave. Easy terms.

NEAR JUBILEE HOSPITAL—$1,700. Four-room modern bungalow, in splendid condition, with cement basement. Extra lot if desired. Low taxes. Terms.

E. E. HEATH
636 Yates Street E 4041

79 WANTED TO BUY—HOUSES

WANTED TO PURCHASE
FOUR TO FIVE-ROOMED MODERN COTTAGE, with one acre of land, preferably north of Tolmie Avenue.
WISE & CO., LTD.
109 Pemberton Bldg. Phone E 7841

SMALL HOUSE, JUST OUTSIDE CITY limits, by private party. Box 4358, Colonist.

80 PROPERTY FOR SALE

BEAUTIFUL WATERFRONT PROPERTY, 1½ acres, private beach, view of Harbor; fruit trees. Phone E 3769.

FOR SALE—WATERFRONT LOT, 90 FT., city harbor; or will trade. 717 Caledonia Avenue.

GREAT SACRIFICE — CHEAP LOTS
JAMES BAY—TWO LOTS, 60 X 120 each, running through from Superior to Michigan Streets, all fenced and cultivated. Close to Parliament Buildings. Price, $1,000 for the two.
OAK BAY—MONTEREY AVENUE, CLOSE to school; nice lot for $200 cash.
JOHN GREENWOOD
Bank of Toronto Bldg. 1406 Douglas St.

FOR SALE BY "OWNER"
QUARTER-ACRE GARDEN LOTS AND CAMPING SITES, 2½-mile circle, on pretty country road, with access to BATHING BEACH on Portage Inlet. Paved road, city water, electric light, phone and bus service. BEAUTIFULLY TREED. Safe place for children, with plenty of WILD LAND ADJACENT. BATHING, BOATING, FISHING and SHOOTING available. PRICE, $100 PER LOT. Each quarter-acre lot contains two full-sized city lots.
GARDEN PATCHES and BUILDING SITES, containing 1, 2, 3 or 4 city lots. RICH BLACK LOAM, all planted. On 1½-mile circle, with all city conveniences. Close to STREET CARS and SCHOOLS. PRICE, $100 PER LOT.
SEVEN-ROOM MODERN BUNGALOW with NEARLY ½-ACRE FINE GARDEN and chicken house. Close to STREET CARS and SCHOOLS, with all city conveniences, in SEMI-COUNTRY LOCALITY. New PLUMBING FIXTURES, and house has just been renovated throughout. FOUR SUNNY BEDROOMS. Fine home for LARGE FAMILY. Price $1,800.
ONE ACRE, WITH BARN AND CHICKEN HOUSE: 2½-mile circle, on pretty country road. Bus service, electric light, water and phone available. NICELY TREED, with some good GARDEN LAND. COMMANDING VIEW. Fine BUILDING SITE for COUNTRY HOME. Excellent place for TURKEYS, CHICKENS, RABBITS or GOATS, as it is high and dry. Price $400.
Apply "OWNER," Box 4491, Colonist.

PEMBERTON ROAD
CHOICE LARGE BUILDING LOT
REDUCED TO For quick sale $1200

OAK BAY
ATTRACTIVE, NEW, FIVE-ROOMED stucco bungalow, hardwood floors, three-piece bathroom, furnace, garage in basement, good lot, near golf links. Only
$4400
ON TERMS
HEISTERMAN, FORMAN & CO.
608 View Street

TIMBER LIMITS CONTAINING 15,350,000 feet, mostly cedar and hemlock, a mile from tidewater on Alberni Canal, $2,000. P.O. Box 81. Phone E 3241.

TO CLOSE AN ESTATE — TENDERS will be received up to the 8th of August, 1931, for part of Block "K," corner of Hospital Road and Finlayson Street, Esquimalt Town. Full particulars can be had at the office of Elliott, Maclean & Shandley, 304 Central Building, View Street, Solicitors, etc.

$575 OR NEAREST OFFER TAKES excellent building lot, Cook Street, opposite Beacon Hill Park. Box 3173, Colonist.

81 PROPERTY WANTED

WANTED
BUILDING LOTS, IN GOOD DISTRICT, VALUE UP TO $1,500. WILL EXCHANGE 10 ACRES, CENTRAL BRITISH COLUMBIA, AS PART PAYMENT.
PHONE E 1185

LISTINGS WANTED OF SMALL PARCELS of suburban acreage in the Gordon Head and Brentwood areas. Properties with small cottages preferred. Clients waiting. The Royal Trust Company, Real Estate Department, 1303 Government St. Phone E 4128.

82 ACREAGE FOR SALE

COUNTRY RESIDENTIAL PROPERTY with ½ mile waterfront, about one hour from Victoria, containing 137 acres. Five-room bungalow on cement foundation in first-class condition. Water supplied by gravity. Guest house. Double garage with cement floor. Many small buildings, giving safe anchorage and providing excellent bathing. Land is mostly wooded, a few acres cleared around the house. Good fishing, shooting and boating. $7000
Magnificent views. Reduced to..
CROSS & COMPANY
Belmont House Opposite Postoffice

DEEP COVE, SAANICH ARM—BEAUTIful waterfront two acres, sheltered cove. Modern five-roomed stucco bungalow, electric range. Nice garden, garage. Good neighbors; good fishing. Reduced to $3,000. Pemberton & Kilto.

FOR SALE — A VERY DESIRABLE homesite, comprising 18 acres, on North Pender Island, overlooking Port Browning Harbor, with splendid scenic view. For particulars, apply to Land Settlement Board, Parliament Buildings, Victoria, B.C.

FOR SALE—182 ACRES, SATURNA Island; four-room house, barn; nine acres cleared, half acre small fruit. Good timber. A snap. Empire 7230.

HERE IS YOUR OPPORTUNITY—FIVE acres, all cleared, except shade trees. Well-built 7-roomed semi-bungalow, 3-piece bathroom, water laid on; poultry houses for 250. Light, phone. Main highway. Reduced to $3,750. Pemberton & Kilto.

1600—SALT SPRING ISLAND—1600
ONE HUNDRED AND THIRTY ACRES, close to Ganges Harbor. Ten acres cleared. Log house, spring water. Clear title.
SPARLING
Estate Agent Sidney, B.C. Tel. Sidney 1

80 ACRE RANCH, ON GOOD ROAD, within 14 miles of city. Nice six-roomed bungalow, barn and hog pens, and chicken houses for several hundred head of stock, garage. Good living stream through property. Price $3,500, or will trade for city property. Apply to E. E. Heath, 638 Yates Street.

9½ ACRES GOOD SOIL, WELL FENCED. Modern poultry houses for 750 birds; paved roads; water, light and phone available. $1,750 cash. Box 4187, Colonist.

84 ACREAGE WANTED

WANTED TO LEASE, BY HIGHLY responsible party, commencing August, within reasonable distance Victoria, small property with modern house, suitable for small mixed farming. References given. Apply Box 4516, Colonist.

85 FARMS FOR SALE

NANOOSE BAY, ON ISLAND HIGHWAY Knights Farm, 1,009 acres, 40 cleared, 180 fenced, suitable for cattle or sheep; 70 fruit trees; dwelling, barn, etc. Terms. Box 1448, Colonist.

Mt. Tolmie District
NEAR NORMAL SCHOOL—$800 buys two lots, 120 ft. frontage, fenced. Terms: $25 cash, $10 per month. Saanich taxes only $6.48.
NEIL STREET, OAK BAY—Beautiful homesite, 50 x 190 (note the size), with four large oak trees, only $425.
SPECIAL BARGAIN
New stucco bungalow, near Oak Bay Avenue. Five rooms, oak floors, low built-in bath, bathroom and sink tiled. Garage, furnace and laundry tubs in cement basement. See others listed at $4,000, then come and see this one at only $3,300, on very easy terms.
ARTHUR E. HAYNES, LTD.
Fire and Auto Insurance. Collections
725 Fort Street
Office E 3623 Night G 3966

Within ½ Mile Circle
Modern six-room home. Full basement, hot-air furnace, laundry tubs, etc. Lot 50 x 130, lawn and flowers in front and fine garden in rear. Good garage. Everything in first-class condition, inside and out. Built and occupied by owner. Listing 1027.
A First Class Buy
$2,500 on Terms
THE GRIFFITH CO.
"The Real Estate Centre"
617 View Street Phone E 7181

TEN MILE POINT
An attractive home situated on 3 1-2 acres of well laid out grounds and gardens. The house lies well back from the road perched on the hillside. An ideal situation for anyone who appreciates privacy and attractive sea views.
From the front veranda one enters the hall leading into a living room with large open fireplace, dinette and kitchen, bedroom and bath, on the ground floor. Two bedrooms upstairs all with excellent views, hot air furnace, garage and outhouses. Taxes only $75.00
This is one of the few attractive properties left on Ten Mile Point. Price..... $10,000
with a reduction if less acreage is desired
Victoria Homes & Gardens, Ltd.
Col. B. de Mosain - Phil Fisher
629 Fort Street E 4104

Mortgage Money
First and Second at Current Rates on Attractive Properties
Victoria Homes & Gardens Limited
Phone E 4104, E 4105

For Daily Schedule to the Famous Camping Grounds on Vancouver Island
PHONE
G8188
Island Freight Service Ltd.
1901 Government Street
Victoria

Ocean Beach, Witty Beach, Goldstream Flats, Weir's Beach, Glen Lake, Langford Lake
8 A.M. DAILY

8 a.m. Daily to Salt Spring Island
8:30 a.m. Daily to Cowichan Lake

Mill Bay, Cowichan Bay, Maple Bay and Cowichan River
10 A.M. DAILY

Nanoose Bay, Qualicum Beach, Cameron Lake, Alberni, Royston, Comox and Campbell River
10 A.M. DAILY

CHANGE OF SCHEDULE
In Salt Spring Island Freight
Leave Victoria for Salt Spring Island, 8 a.m. Daily. Fulford Harbor for Victoria, 4 p.m. Daily

Special Trips Arranged
Furniture and Household Goods a Specialty

Exceptional Waterfront
3 to 11-Acre Blocks Cleared
$300 to $400 an Acre

Stucco Bungalow, 5 Rooms
Garden full of flowers and small fruits. Chicken house, 150 birds. More available lots $1500

Valuable Highway Corner
With 6¾ ACRES, part cleared. A SIX-ROOMED BUNGALOW, partly furnished. Bearing fruit for household. Good water supply. Seven miles from city. Owner in England says sell. Terms $4000

Close to Beach
3 ACRES. IDEAL SITE COTTAGES. BIG DEMAND SUMMER MONTHS. Dwelling with open fire. Also number of useful outbuildings. Bearing orchard; asparagus. Two good wells. Now down to (terms) $3500

Charming Waterfront
Portage Inlet
Beautifully treed $500

Charming Furnished Home
About 250 Feet Waterfront
Lovely little six-roomed modern bungalow, electric range.
Grounds most tastefully and extensively laid out with trees and shrubs, pergolas, etc. All outbuildings. All. Reduced this week to $6500

Extraordinary Sacrifice
Cost owner over $5,000. Two fine treed lots on street car.
Cash $300

5 Acres Waterfront—
Fisherman's Paradise
Going concern. $1,500 boathouse, on cement piers, with splendid large boat, living quarters, awnings, tackle, Evinrude, etc. Delightfully wooded. Excellent water supply.
Easy terms $6500

Several 5-Acre Improved Farms, $3000 Up

PEMBERTON & SON
G 8124 Fort Street

SOOKE, B. C.
Half Mile of River Lots from 1 acre up; first time on the market. Drive out and look them over.
SOOKE RIVER
Improved Farms at Bargain Prices.
Furnished cabins for rent on water, both river and harbor, $15 per month and up.
P. F. INGRAM
Phones E 9231 and E 1058
1206 Douglas Street

ENTRANCING LAKE
Most beautiful little lake, entirely within the boundaries of 100 acres of unspoiled virgin woods. Just 12 miles from Victoria. "The last of the lakes."
It Is Attractive
Exclusive Agents
Alfred Carmichael & Co., Ltd.
Real Estate, Fire and Auto Insurance
1210 Broad St. Phone G 7341

Fernwood Bungalow Bargain
5 Rooms, $2,000, Terms
Close to High School. House in excellent condition, inside and out. Deep lot with large garage and other outbuildings. Five nice rooms, all bright and newly decorated. Owner will give reasonable terms. We consider this an excellent buy. Listing 1035.
THE GRIFFITH CO.
"The Real Estate Centre"
617 View Street Phone E 7181

UPLANDS
Stucco Residence of 9 Rooms
Hot Water Heating
$15,250
Specially reduced to effect quick sale. If you are in the market for a really fine home, see us at once.
Hirst Realty Service
610 Fort Street Phone E 8423

REVENUE PRODUCING
TWO 5-ROOM HOUSES
In Perfect Repair
Easy Walking Distance
Assured Revenue
$50 Monthly
$3,800
Terms
Leigh Real Estate & Building, Limited
715 Fort Street Empire 9012
Evenings: Garden 3358

GOVERNMENT LIQUOR ACT

NOTICE OF APPLICATION FOR A BEER LICENCE

Notice is hereby given that on the 28th day of July, 1931, next, the undersigned intends to apply to the Liquor Control Board for a licence in respect of premises being part of the building known as the Four Mile House, situate in Esquimalt District, British Columbia, on the Island Highway, upon the lands described as Lot Twelve (12) of Section Three (3), Esquimalt District, Province of British Columbia, as shown on Plan 3738 Victoria Land Registration District, in the Province of British Columbia, for the sale of beer by the glass or by the open bottle for consumption on the premises.

Dated this 27th day of June, 1931.

ERNEST GOUCHER,
Applicant.

LIQUOR CONTROL ACT

Notice of Application for Consent to Transfer of Beer License

Notice is hereby given that on the 10th day of August, 1931, the undersigned intends to apply to the Liquor Control Board for consent to the transfer of Beer License No. 1661, issued in respect of premises being part of the building known as Parsons Bridge Hotel, situate on the Island Highway upon lands described as part of Section 13, Esquimalt District, in the Victoria Land Registration District, in the Province of British Columbia, from James Price to Robert Cooper Russell, of the Municipality of Saanich, in the Province aforesaid. Transferee.

Dated at Victoria, B.C., the 11th day of July, A.D. 1931.

ROBERT COOPER RUSSELL.

THE Sportlight BY GRANTLAND RICE

(Copyright, 1931, by the North American Newspaper Alliance, Inc.)

TALES OF A WAYSIDE TEE

Billy Burke, of Round Hill, the new open champion, the golfer able to hold a brilliant streak for over two weeks of pressure play, refutes many of the theories of golf, which proves again that the ancient game is not cut along any set lines.

For one thing, Burke stoops over a trifle more than such stylists as Bobby Jones, Mac Smith or Tommy Armour, who stand much straighter to the ball. In the second place, he keeps more weight upon the left side, due largely to an abbreviated pivot. He is more of a right-hand player.

Bobby Jones, Mac Smith and Tommy Armour will all tell you the left arm dominates the greater part of their swings—the back swing and the first section of the down swing. Burke uses his right hand freely, but he doesn't let it overpower his left. Yet he was straight down the middle and one of the best iron players in the field when it came to a matter of straightness, which is the foundation and fundamental of iron play.

Burke isn't as much inside as many of the others on his back swing, but he is straight along the line when he hits the ball, which is the main idea.

TWO DIFFERENT STYLES

Burke and Von Elm, fighting it out at Inverness, were as far apart in styles as the two poles. Burke's pivoting or body turn is a minor affair. Von Elm has not only a decided body turn, but also a decided sway, which he controls perfectly. He comes away from the ball and then well around on his full shots, especially his drives.

Von Elm seems to keep his head in place longer than anyone I know among the leading competitors. After hitting the ball, his head keeps its place for at least a full second and then comes up rather slowly. It is never lifted with a hurried motion. This is especially noticeable on his pitch shots, where his accuracy is uncanny. In four of his first six rounds Van Elm had 3's on the par 4 final hole, all due largely to excellent pitching.

Naturally, like all good golfers, Burke and Von Elm give two distinct impressions; one is that the main power is back of the ball when they hit or swing; the other is freedom of use for hands, wrists and arms, which are not blocked by bad body action. And in each case you see that left heel in place by the time the down swing has started. These are some of the essentials that all good golfers must have.

EIGHTEEN HOLES ENOUGH

It was proved at Inverness that eighteen holes of golf are quite enough to decide a tie in any open championship.

After all, the extra eighteen holes mean ninety holes of golf before a decision is rendered, and if ninety holes are not enough to decide a championship, they might as well play for a month. During this ruling, which existed up to a few years ago, Burke would have won just one-fourth of the route, as he was two strokes in front after the first eighteen. He was in exactly the same position when he and Von Elm came to the final green after seventy-two holes.

While stamina is a vital factor, the older golfer who may battle his way to a tie after seventy-two holes should be given at least an even chance. He may have the better swing and sounder play and yet fade out through weariness after so much golf.

A FINE EXAMPLE

It might be mentioned again that Billy Burke gave a fine example of what you might call serene concentration all the way through. He had his share of the tough breaks, but he let nothing affect his concentration on the next stroke.

Von Elm gave no outward sign to speak of that he was upset, but on one or two occasions he failed to take enough pains on short putts, which he tapped too hurriedly. This was true on the eighth hole, where he had a fair putt for a two. The ball looked as if it would drop, but at the last flash just curled around the cup, to stop eight inches below. Expecting to pick his ball from the cup, Van Elm then hit the next putt without getting set, and it also stayed out.

A good round of golf is played stroke by stroke. When one stroke is completed, the next thought must be fixed upon the next stroke to be played, regardless of any mistake made up to this point. No one can play golf by trying to think of the stroke ahead and also thinking of the stroke that was just missed.

On one occasion, at the seventh in the final round, Burke, playing from a shallow bunker, hit the ball only two feet to the edge of the grassy bank. Yet he took infinite pains with the next shot, without changing expression, and got it dead. That is golf.

REX ASKEY'S CREW WINS SENIOR FOURS EVENT AT N. P. A. A. O. REGATTA

Continued from Page 15

today to Vancouver in the last fifty yards of the race. These lads rowed over the mile course and made a great impression with the public. Shortly after the start of the race Vancouver stroke lost his oar and Victoria, who were leading by a length, stopped rowing to allow Vancouver to recover control of the shell. As the result shows, these lads would have crossed the finish first, but rather than take an unfair advantage due to the mishap of the Burrard Inlet boys, these novices from Victoria desired to fight it out to the finish on an equal standing. These young oarsmen from the "Bay" are good and have every indication of producing a championship crew next season.

Tobin stroked this four and had with him Hunter at three, Vaucher two and Dunlop at bow.

Kelowna girls' crew defeated the Vancouver girls by two feet over the quarter-mile route.

To the citizens of Victoria I want to say—and there is no one who knows more than the writer about the years of time "Dan" has devoted to the youth of Victoria—that O'Sullivan's win today, and he was his win as much as those wonderful chaps from the Island, is one of the finest ever recorded in rowing on the Pacific Coast, if not for the whole of North America.

VANCOUVER WINS AGGREGATE

Although Victoria won the famous Buchanan Cup and all of the main events of the two days' racing, Vancouver still retains the Dewar trophy for the grand aggregate. Vancouver were able to pile up points for second places by their large number of entries, and along with their firsts yesterday and today were still able to defeat Victoria for this honor by two points.

All Victoria oarsmen are in perfect health and will leave for home tomorrow morning at 10 o'clock, and with them the beautiful collection of silverware won by them in the championships.

Results follow:

Senior singles—1, Demille; 2, Pratt; 3, Snead, all of the Vancouver Rowing Club. Demille won by one and a half lengths. Time, 8:27½.

140-Pound fours—1, Victoria J.B.A.A. (Cole, Jones, Mann and Wrattan); 2, Vancouver Rowing Club (Wilson, Poulter, Bird, Kyle). Victoria won by three lengths. Time, 7:56.

Senior doubles—1, Victoria J.B.A.A. (Moses and Ditchburn); 2, Vancouver Rowing Club (Eaton and Jaggard). Victoria won by twelve lengths. Time, 8:13 4-5.

Senior fours—1, Victoria J.B.A.A. (Askey, Jones, Backler, Dunn); 2, Victoria (Moses, Hunnings, Wright, Ditchburn), Vancouver Rowing Club's entry (Gordon brothers) disqualified by being off course and colliding with Askey's crew. Kelowna Rowing Club did not finish. Their stroke collapsed quarter mile from start. Askey's crew won from Moses' crew by eight lengths. Time, 7:39.

Quarter-mile dash—1, Vancouver Rowing Club (Pratt); 2, Vancouver Rowing Club (Demille); 3, Portland Rowing Club (Kendall). Pratt won by three feet. Time, 1:24 4-5.

SOLE BENEFICIARY

VANCOUVER, July 11.—Mrs. Emily Ball, Victoria, is sole beneficiary of an estate, netting $9,728, left by her husband, John Ball, who died in Victoria on March 15. An application for administration disclosed that Mrs. Nellie Welch, of Alberni, a daughter of the deceased, was beneficiary, but it is stated that she renounced her interest in favor of her mother, Mrs. Ball.

An extra bank holiday on the first Monday in October is being urged in England.

Cheap Acreage
Five acres, all level and cleared. Close to city, on paved road. City water and light.
$1,500
A. S. BARTON
110 Pemberton Bldg. Empire 6841

Direct From Owner
Five-acre farm on paved highway facing Elk Lake. Six-room modern bungalow; fully irrigated; electric pump; one acre in logans, balance small fruits and orchard.
PHONE ALBION 47G

COAL AND WOOD TENDERS

200 cords first growth No. 1 fir cordwood, 4-ft. lengths, delivered at various school yards in Victoria City and piled according to directions.

Vancouver Island screened lump coal, delivered in quantities as required at the various schools in Victoria City from time to time during the school year, 1931-32.

Tenders for the above should be in the hands of the Secretary, Victoria School Board, at his office in the City Hall, at or before noon on Wednesday, the 15th instant.

GOVERNMENT LIQUOR ACT

Notice of Application for a Beer License

NOTICE IS HEREBY GIVEN that on the 5th day of August, 1931, next, the undersigned intend to apply to the Liquor Control Board for a license in respect of premises being part of a building to be known as Larson Spit Nunting Lodge, situate in Esquimalt District, British Columbia, the same being part of Section 15, Esquimalt District, Province of British Columbia, in the Victoria Land Registration District in the said Province, for the sale of beer by the glass or by the open bottle for consumption on the premises.

Dated at Victoria, B.C., this 7th day of July, 1931.

PERCIVAL HERBERT BERTRAM BUXTON,
FREDERICK GEORGE BUXTON,
Applicants.

He—I can't keep hawkers away, so with my wife's permission I have had a new board made.

—The Passing Show, London.

SONS DEFEAT SLAVIC NINE

Canadians Cop Second Exhibition After Tying Tacoma in First Game

OPENING FIXTURE CALLED IN ELEVENTH

Taking the nightcap by a 7-3 score after dividing the afternoon attraction after eleven hard-fought innings, 8-8, the Sons of Canada ball nine held the upper hand on the Slavic American Club, of Tacoma, yesterday afternoon in the exhibition twin bill played at the Royal Athletic Park.

Cann went the route for the local club in the first tussle and held his own with the hard-hitting club from the City of Destiny. The visitors were holding a slight lead during the early frames, but the Canadians came back strong to gain an even break.

Scoring six runs in the third on a like number of hits, the Sons waltzed through to an easy victory in the second fixture, which was played throughout a steady drizzle. The Tacoma squad were never dangerous during the six innings. Haines twirled a steady brand of ball for the local nine, while his teammates afforded him good support.

THE LISTENING POST

By WALTER TRUMBULL
(Copyright, 1931, by the North American Newspaper Alliance, Inc.)

We care not from what land he hails
Or how he got his start,
If but the player who prevails
Displays a fighting heart.

"The Schmelings," Mr. Dooley might have said, "now occupy the shoes once worn by the Sullivans, and I see by the papers that the Comoroskys, Cuccinellos, Mancusos, Vosmiks and Lombardis are given the space once devoted to the Doyles, Kellys, Brennahans, Donlins, McGanns and McGrews, but there is one champion left whose name has the scent of the old sod. Never did I think I would take an interest in this game of out-fly-dure golf; although you may remember, Hinnissy, that I was a champeen putter and putted two men fr'm Roscommon in wan day, so they had to be took home on a dure. But whin a lad be the name of Burke beats a Von Elm, 'tis a glorious occasion in any sport."

Yes, Mr. Dooley might have said that, except for the fact that the wise old philosopher probably would have learned that the real name of the open champion happens to be William Burkowski, and that he, like Jack Sharkey, born John Coccoskey, happens to be of Lithuanian stock.

Never was there a greater exhibition of skill, gameness and stamina than Billy Burke gave in the open golf championship in the heat at Inverness. They are going to give this young man, who once worked in a steel mill, a dinner at the Round Hill Club, in Greenwich, Conn. They are proud of him, and well they may be.

It's easy, in this baseball thing,
To pick the winners in the Spring,
Except that sometimes, in the Fall,
They do not run that way at all.

In the American league, the teams doped to finish Philadelphia, Washington, New York and Cleveland. That still looks reasonable.

In the National league, the first four figured to be St. Louis, Brooklyn, New York and Chicago. They may finish about that way yet.

If the Giants had happened to have more durable ball players and less bad breaks, McGraw's men might easily have been leading the league. So far, they have frequently pulled up to the point when it looked as if they would push out in front, only to fall back.

There never is any telling what that Brooklyn club may do. It would not surprise anyone to see them put on a sprint, and run either way of the track.

Frank Shields and Wood are very good
And experts all agree
That, if they play a real Cochet,
They'd darn well well better be.

The state of health and tennis well being of Henry Cochet in the Davis Cup challenge round is going to have a tremendous bearing on the future location of the trophy. If the great, little Frenchman regains his strength and form, it is not going to be any easy matter to regain the first prize in tennis emblems. Moreover, Jean Borotra is likely to be a lot better in the cup matches. The Basque is one of those competitors who rises to the occasion.

Don't forget that the United States must defeat England before earning a chance to play tennis against France, and the English are no setups at tennis.

The University of Maryland has a freshman pitcher this season who is about as good with one arm as with the other. The name of this ambidexterous youngster is Steve Physioc. He entered Maryland from Baltimore City College.

The Sharkey-Walker bout already is beginning to attract a lot of interest. In spite of the difference in weight, the fans expect a good scrap.

LACROSSE GAME ON PROGRAMME

Fixture Carded Here in Conjunction With Celebrations—Practice Today

Lacrosse, Canada's own national game, will be re-introduced to Victoria and Island fans during the special sports programme that has been outlined for the Jubilee celebration next week, under the energetic chairmanship of V. L. Denton.

During the spare evening hours for several weeks a number of former gutted stick stars and many new faces have been working out at Royal Athletic Park and other playing fields and the result is that a strong number of sharpshooters are all primed for the final workouts, which will decide the line-up that will represent the Island against all invaders next Saturday.

Among those who have been training are such former stars as "Sugar" McDougall and Joe Mitchell and a roster of such well-known athletes as "Chuck" and Art Chapman, Tommy Rickinson, Bill Plater, Clyde Nichols, Ian McDonald, Fred Scafe and Lionel Crossley.

WORKOUT TODAY

A workout will be held this morning at the Royal Athletic Park at 10:30 o'clock, and in addition to the above players the following are requested to turn out: Huggins Clanton, Everett Norton, Stew Hill, Bert Boycott, Philip Segelebra, Ed Popham and Tubby Stevens; also any other former players who wish to work out.

Senior "B" players or intermediates will also be organized and in this class there will be Len and Muzz Patrick, Fred McDonald, Jack Taylor, with "Boots" McLure in the nets to steady the younger players who are taking up the game.

The Islanders are seeking a sponsor for the new club, which will adopt its team title at a special meeting at today's practice.

Any supporters or players of "days gone by" who would like to assist in promoting the game, can help immediately by phoning Tommy Rickinson, Garden 4785, or Jack Taylor.

Remember Canada's former Summer pastime is being revived all over Canada and it is fitting as Canadians that every support possible should be readily given to the boys who are ready to put Victoria and the Island on the lacross map at the Diamond Jubilee Celebration.

Armstrong Wins Benefit Bowling At Beacon Hill

The weather man was considerate enough to call a halt in the rain yesterday afternoon to permit the holding of the tournament benefit competition at the lawns of the Victoria Lawn Bowling Club.

The greens were all occupied and some splendid exhibitions of the ancient sport were witnessed. Because of the late start only fifteen ends were played, but during that brief period Skip Walter Armstrong succeeded in defeating his opponent by a score of 18 to 4, thereby capturing the prize.

The great struggle of the afternoon was between the rinks skipped by the redoubtable Dave Breckenridge and A. McKeachie, the result being a tie, 12-12. From the beginning the affair was a see-saw one, the result always in doubt at almost every end.

The tournament was arranged for the purpose of raising funds for the great annual tournament which starts on the Victoria and Burnside club lawns on the morning of July 20, continuing for five days.

Following are the teams and scores:

J. A. Armstrong	J. R. Forbes
A. Booth	J. Fullerton
M. Phillips	C. Wescott
R. Tuthill, skip 10	A. Merconini, skip 14
C. R. Oldersaw	J. A. Macdonald
M. Simpson	D. H. Riddell
W. Barbour	J. A. Stewart
W. McKay, skip 12	T. Renfrew, skip 13
R. P. Devey	W. Wilson
M. Smith	J. Goldie
R. Hunt	F. W. Davey
D. Breckenridge, skip 12	A. McKeachie, skip 12
A. Read	A. Macauley
A. R. Patterson	W. H. Harrison
J. E. Johnson	G. Roby
O. Blundell, skip 4	W. Armstrong, skip 18
G. B. Dixon	W. Bent
A. T. Broderick	J. Mitchell
F. Coy	W. H. Youhill
W. J. McAllen, skip 11	M. Mossey, skip 18
M. Haywood	James Morton
H. Bird	J. C. Macdoneld
J. Patterson	C. E. Swainland
H. M. Wright, skip 18	James Munro, skip 13
R. Dowswell	J. P. Archibald
J. N. Gordon	A. F. Bledso
F. R. Exham	J. L. White
D. Dewar, skip 17	H. Renwick, skip 13

QUAKE BLAMED FOR SOUNDINGS IN FOG

LONDON, July 11 (AP).—The bed of the North Sea was raised several hundred feet by the earthquake which shook England early on the morning of June 7, according to The Daily Express, which attributes the discovery to the skipper of the Norwegian steamship Habria, now lying at Great Yarmouth.

The paper said yesterday that the skipper, who was sounding in the fog twenty-nine miles off Flamborough Head, was surprised to find the depth to be half of what was shown on his chart.

After having walked a distance equal to six and one-half times around the world, James Brinklow, a postman, has just retired from the Aberdeenshire, Scotland, service, he having hiked seventeen and a half miles every weekday for thirty-one years.

WAHMONIE CAPTURES HANDICAP

Favorite Wins $1,000 Purse at Brighouse to Return Short Price

CALI G. BREAKS TRACK RECORD

VANCOUVER, B.C., July 11.—Jockey Mills sat on top of two winners this afternoon, at Brighouse Park, one in the second and another in the fourth, to be the first rider of the Summer meet to click alone on the daily double. Idealia romped home in the second and Bobbie Doyle completed the combination in the fourth to pay the lucky ones $100.50 for the ticket.

Cali G., Hobson & Sperry's four-year-old mare, set a hot pace in the fifth to shatter the track record with a new time of 1:11 4-5 for the six furlongs. She won by a length over Barbara Lee to pay $28.85 on the nose.

Austin Taylor's Wahmonie took down the $1,000 Richmond Handicap in the sixth race. She was the favorite and won over the fast closing Jeu De Bar by a length to pay only $8.30 across the board.

Results follow:

First race—One mile: claiming, $500. Western Canadian-breds, three-year-olds and older:

Yorkhome (Deford)	$3.20	$2.75	$2.30
Fanny Pasterton (Hollinshead)	...	3.70	3.20
Edwil D (Day)	...	...	4.35

Time, 1:44 2-5. Also ran: Dora Somers, Verna Ioan, Irish Whittier, Georgina, Pa's Pride, Irish Gold.

Second race — Six furlongs: claiming, $500: three-year-olds and older:

Idealia (Millis)	$25.85	$9.50	$7.00
Short war (Schmidt)	...	9.35	7.55
Jean Navelle (Robertson)	...	...	7.85

Time, 1:13 1-5. Also ran: Budover, Queen Maria, No Effort, Oregon Rose, Skoll, Fair Heather, Skootin, Bonnie Deer, Nannie Frances.

Third race—One mile and seventy yards: claiming, $500: three-year-olds and older:

Clarimonde Rose (O'Bee)	$10.95	$4.55	$3.20
Kischief Maker (Rodrigues)	...	4.40	3.80
Shasta Lily (Richardson)	...	...	5.95

Time, 1:46 1-5. Also ran: Dixie Smith, Snoqualmie, Dona Rock, Patay Burke, Nelda Jo, Mike Macdonough, Diablo, Zelma Mac, Russell Gardner.

Fourth race—One mile: claiming, $500: three-year-olds and older:

Bobbie Doyle (Mills)	$9.45	$4.70	$3.65
Cynos (Anderson)	...	5.20	4.80
Confidential (Day)	...	...	7.70

Time, 1:39. Also ran: Harry H. Bell, Pat, Peragraph, Omrah, Miasive.

Fifth race—Six furlongs, Vancouver Riding Club handicap, purse $600: three-year-olds and older:

Cali G. (Hollinshead)	$25.85	$6.50	$3.20
Barbara Lee (Rodrigues)	...	3.40	2.70
Campanini (Robertson)	...	...	2.60

Time, 1:11 4-5 (track record). Also ran: Lovecharm, Short Price, Brown Bank, Bowcroft.

Sixth race—Mile and one-sixteenth, the Richmond Handicap, purse $1,000: three-year-olds and older:

Wahmonie (Robertson)	$8.15	$2.70	$2.45
Jeu De Bar (Richards)	...	3.10	2.60
Cyclonic (Gilbert)	...	...	5.15

Time, 1:48 4-5. Also ran: Purity Shot, Very French, Conciliator, Judge Austin, Heads Up.

Seventh race—Mile and one-sixteenth, claiming, $500: four-year-olds and older:

Wooly Meteor (Mills)	$25.35	$8.60	$4.75
Sunny Corn (Anderson)	...	7.75	5.55
Muriel H. (Falaes)	...	...	5.95

Time, 1:47 3-5. Also ran: Barrie Oliver, Rapids, Crossbow, Conciliation.

JUDGE IS ARRESTED BY TRAFFIC OFFICER AND FINED IN COURT

BEAMSVILLE, Ont., July 11 (CP).—A Saskatchewan judge was yesterday fined $18.75 by a magistrate here, and ordered to have his car repaired. Judge J. N. Fish, of Weyburn district, was the offender. Sentence was imposed by Magistrate J. H. Campbell, of St. Catharines.

Complaints that a car with a Saskatchewan licence had crowded motorists off the highway and that the car had defective steering gear led to the court action. Judge Fish's car was overtaken by a provincial traffic officer, and the judge was taken to court, charged with reckless driving.

MAYNARD & SONS
Auctioneers

Instructed by the executors of the Miss Lange estate, we will sell at our salesroom, 727-733 Pandora Avenue, on
Wednesday, 1:30
Another Consignment of
Walnut and Mahogany Furniture, Chinaware, Ornaments, Glass and Platedware, Cottage Piano, Etc.
As this furniture will be moved in by the Warner Storage Co. on Monday, a detailed list will appear later.
Also our morning sale at 10:30 of New Potatoes, Fresh Vegetables, Poultry and Rabbits, etc.; 14-foot Rowboat with Oars.
MAYNARD & SONS
Auctioneers Phone G 5921

McCloy & Co.
AUCTIONEERS
AUCTION
Thursday
At 1:30 P.M. in our Auction Halls, Corner Pandora Ave., and Blanshard St.
Household Furniture And Miscellaneous Effects
Including Linen, etc., which belongs to the estate of the late Miss Bowden and sold per instructions from the executor.
On View Wednesday Afternoon.
Goods for these popular weekly sales received or sent for up to 10 a.m. Thursday.
McCloy & Co. Phone G 6022

POP

Let the Postman Use His Judgment

By J. Millar Watt

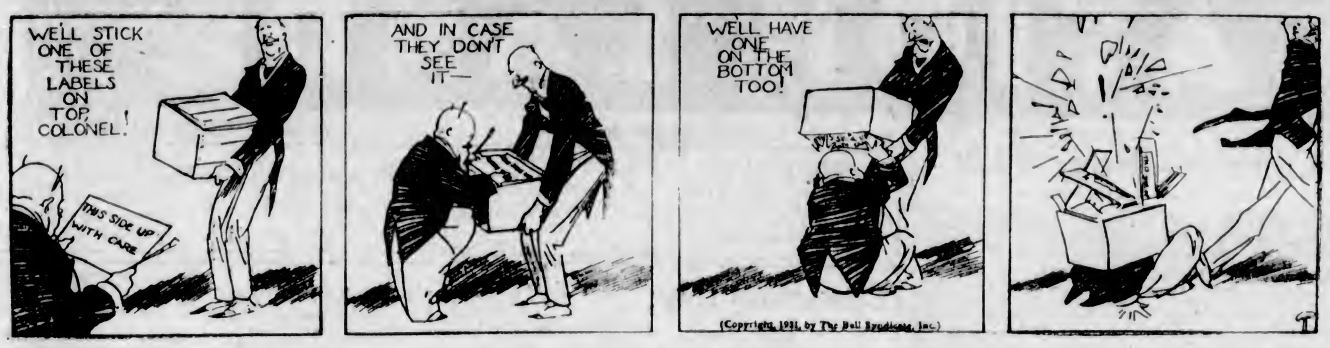

TILLIE THE TOILER

Too Realistic

By Westover

POLLY AND HER PALS

Necessity's the Mother of Invention

By Cliff Sterrett

DIXIE DUGAN

Technique

By J. P. McEvoy and J. H. Striebel

Standout Personalities

By C. M. Payne

TOONERVILLE FOLKS

Small Nephew (after the wedding): "I say, you've been married to George"

"Yes, dear."

"Well, you told me Fred was the best man!

Paris and London are continuing their long war over the length of women's hair.

KRAZY KAT

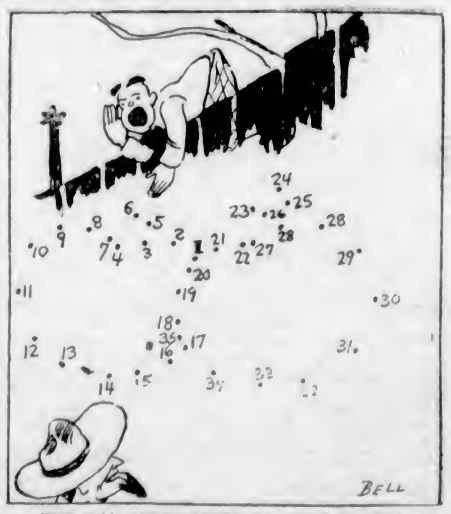

THE DOT CARTOONIST, BY GEORGE BELL

"Hey, Pop, get your vaulting pole and come over. The kids are stealing the . . ." (Kindly draw straight lines between the numbers.)

FARMHAND'S PLAY ACCEPTED

"Retribution," written by George Curtis, a farmhand, soon will be produced in London. It is the sixth play Curtis has written, the other five being turned down by producers. Curtis worked on the farm from 5:30 o'clock in the morning until 7 or 8 at night, and wrote his plays around midnight. But he will not do so any more, for he is leaving the farm for a London apartment.

DIES IN SOVIET CAMP

Valerian Muravieff, a striking figure in the old Tsarist regime, has died from typhus in a timber camp in Northern Russia, according to a recent report from Russia. His passing was mourned in several European countries. Muravieff was a promising young figure in the Russian foreign office. After serving in the World War he was imprisoned by the Bolshevists during the revolution, but was saved from death by a powerful member of the Soviet. He refused several chances of escape from Russia to join relatives who had already left because he hoped for the time when he could serve his country. His subsequent experiences were tragic. At times he was imprisoned, at others he earned a living as a street cleaner and as an official of a scientific institution.

80,000 ATTEND ANCIENT FAIR

The old shipbuilding town of Govan, Scotland, was en fete recently when nearly 80,000 people attended the celebration of the Old Govan Fair, which originated far in the dim past. The feature was the historic procession, headed by a sheep's head carried on a pole. A modern touch was the "Queen of the Fair," attended by several maids of honor.

VACATION LAND

Three Towns Form Triangle of Great Beauty and Appeal

Courtenay, Comox and Cumberland Serve Area of Lake, Stream, Forest and Farm Crammed With Vacational Delights—Royston Beach Is Popular

COURTENAY, Comox and Cumberland, forming a triangle that reaches approximately four miles each way, are set in an area which holds every possible attraction for the Summer visitor, with vacation country stretching away to the North and to the South. The logical centre of industry is Courtenay through proximity to the railway and the Island Highway, on which the Vancouver Island Coach Lines operate up-to-date buses on a convenient schedule. The Puntledge River flows through the town, and empties into the Comox Harbor. It is well stocked with fish. A few miles below Courtenay, on the Island Highway is Royston Beach, overlooking Comox Bay.

A DELIGHTFUL SPOT

Few more delightful spots could be found than the Royston Beach Auto Camp, with ideal facilities for bathing, fishing, boating, golf close by and the perfect comforts of electric light and water laid on. Attractive tent sites and tents may be secured.

Cumberland, as one time known as Union, was a prosperous mining centre for many years, but with the closing of the pits farming has become the staple industry.

AN OLD SETTLEMENT

Comox, across the water from Royston, is one of the oldest settlements of the Island and is justly famous as a centre for golf, fishing and bathing. It is a splendid point for excursions into the Forbidden Plateau, which has attracted so much attention during the past few years. Such beaches as that found at Kye Bay have made Comox the Mecca for camping parties. The district is served by the Elk Hotel, offering accommodation of the highest order. The nine-hole golf course draws hundreds every year.

HEADQUARTERS FOR FISHERMEN

Scenic Beauty and Tyee Fishing Draw Hundreds to Campbell River

Campbell River, 175 miles from Victoria, is reached by road through Courtenay, the highway continuing through beautiful wooded country, to lead to the very door of the Willows Hotel, the famous headquarters of the Tyee Club, internationally known as the aim of every fisherman. To gain admission to the Tyee Club it is necessary to capture a tyee salmon of specified weight on regulation tackle, and the organization, formed with the aim of promotion of clean sport has accomplished a tremendous amount of good during the years it has been in existence.

The Willows Hotel is a modern, comfortable resort, overlooking the fine beach and adjacent to such scenic attractions as The Elk Falls on Campbell River, the Campbell Lakes, and the many minor sheets of water that are found in the intervening country between this spot and Buttles Lake. Campbell River is served by coastal steamers operating directly to Vancouver, as well as by stage coaches to Nanaimo and Victoria.

GULF ISLAND IS ATTRACTIVE SPOT

North Pender, Served by Waterlea, Holds Special Attractions for Quiet Holiday

On the southern slope of North Pender Island, easy of access, yet with the attractions of complete seclusion, stands Waterlea, a picturesque inn of English design, offering every modern convenience and comfort to the Summer visitor to the beautiful Island.

Home cooking is one of the features which has won Waterlea its enviable reputation, with a farm run in conjunction with the establishment, insuring a plentiful supply of fresh milk, cream and produce.

North Pender Island is singularly blessed with wonderful scenery, hundreds of small bays and beaches, with recreations natural and also made.

STAGE SERVICE TO ALBERNI AND PORT ALBERNI EXCELLENT

The cities of Alberni and Port Alberni are served by the up-to-date stage service of the Vancouver Island Coach Lines, Ltd. This service is operated with only one change at Nanaimo from Victoria. Traveling the other way it is possible to leave Port Alberni or Alberni in the morning, catch the boat from Nanaimo and be in Vancouver that afternoon. This ease of access is one of the features which is a great drawing card held by all of the Vancouver Island resorts, every district being served by this comfortable stage line. While the delights of complete seclusion may be had, yet it adds much to the comfort of the holiday to know that quick connections with Vancouver and Victoria may be made.

Campbell River Falls

Hundreds of Visitors Annually Visit These Famous Falls, Where the Entire Body of the River Thunders Over the Lip of a Canyon to the Rocks Below.

OLDEST CLERGYMAN DIES

Rev. Denham R. Norman, England's oldest clergyman, has died at his home in Warwick, aged 103. At 95 he took part in a dance at Lirchfield, where he formerly was Master of St. John's Hospital, and was one of the liveliest of the party.

The Luxury Cruiser Manita
FOR HIRE FOR FISHING PARTIES
Fish and Cruise in Saanich Inlet and Among Victoria's Beautiful Islands
$1.50 Per Hour (For the Entire Party)
NO FISH—NO PAY
Be my guests for an afternoon and evening fishing. Anchor in one of our perfect havens of scenic beauty: sleep the short night on the cruiser, which is equipped with all conveniences, comfortable berths and cooking facilities. Rise at the break of dawn and fish at sunrise, when the Big Royal Spring Salmon are biting. Arrive home at noon
The Entire Outing, $20.00 for the Party
NO FISH—NO PAY
All the Latest Fishing Tackle Supplied Free of Charge
APPLY PERCY STACEY, BRENTWOOD
R.R. No. 1, Saanichton, V.I.
Phone Keating 58R or E 5485 or Keating 45M

VICTORIA

Strictly First Class
The Beverley Hotel Apts.
724 Yates. Off Douglas Street
Phone E 5014
"Next Door to Everything" in Town. When holidaying in Victoria cut your expenses in half by securing one of our light housekeeping rooms or a cosy bedroom.
Six-Story Building — Ninety Large Rooms
Proprietor, Jas. A. Griffith

The Dominion Hotel
Yates Street at Blanshard
Victoria, B.C.
Admirably Situated in the Business, Theatre and Shopping Centre
Fireproof Garage Opposite
Every Bedroom Is an Outside Room, Large and Well Furnished; Equipped With Box Springs and "Getmorest" Mattresses
200 Spotless Rooms With Rates From $1.50
STEPHEN JONES, Prop.

EMPRESS HOTEL
The Palatial Canadian Pacific Hotel
SUPPER DANCE EVERY SATURDAY
9 to 12 Midnight

Hotel St. James
VICTORIA'S FIREPROOF HOTEL
Close to theatre and shopping district. Bus meets all trains and boats. Rates $1.50 up. Hot and cold water, public and private baths.

In Victoria It Is the METROPOLIS HOTEL
MODERN Rates, $1.50 Up. With Private Bath, $2.50 Up. FIREPROOF
Yates Street at Douglas — Victoria, B.C.

VICTORIA

Windermere Hotel
Cautney Street
(Just Off Douglas St., One Block From Crystal Garden and Post Office)
Facing south, the windows command a wonderful view of the Olympics. Beautiful appointments throughout, with extra large sunroom and lounge. Dining-room service and cuisine unequalled anywhere.

Chanticleer Farm
Island Highway
5 Miles From Victoria
CHICKEN DINNER
A delicious fried chicken dinner, unequaled for its delightful homey flavor . . . and oh, those hot biscuits! . . . City prices.
Dancing
Look for the Illuminated Sign
Phone E 4311—Open All Hours

The Windmill Barbecue
Dallas Road
At Breakwater
Stop in at the end of the Marine Drive for hot barbecued sandwiches, hot tea or coffee, pies or cakes—served right in your car or in a tea room. Open from noon until 3 a.m.

The Very Thing for Your Up-Island Trip
DALE'S ROAST CHICKENS
639 FORT ST. $1.00 Each VICTORIA

MILL BAY

Mill Bay Inn
27 Miles North, on the Island Highway
Summer Suites, $2.00 Per Day
Cabins, $1.50 Per Day and Up
Meals, Teas, Fishing
Overlooking Saanich Inlet

MALAHAT LOOKOUT
Vancouver Island's Most Picturesque Viewpoint—Where Everybody Calls
Luncheons, Afternoon Teas and Suppers served in attractive tearooms, with magnificent views.
Wonderful Collection of Curios—Open 7 A.M. to 11 P.M.—City Prices

SHAWNIGAN LAKE

The FOREST INN
SHAWNIGAN LAKE
V.I.
"THE INN BEAUTIFUL"
Within easy reach of Victoria, ideal for swimming and water sports, saddle horses and bridle trails through the surrounding woods. Tennis, boating, fishing. Launch trips to the adjacent islands. Interesting nine-hole golf course adjoining the Inn.

COBBLE HILL

"Wilton Place"
Phone 41. Cobble Hill, B.C.
Opposite E. & N. Station
Island Highway
EARLY BREAKFASTS
Full-Course Dinners Daily, 12 to 2.
Refreshments
Private Dinners Arranged

COWICHAN BAY

Buena Vista Hotel
Established 1904
COWICHAN BAY
A real old-fashioned English inn in one of the most beautiful locations on the Island. Entirely renovated, it now holds a charming home-like atmosphere, with old world charm and tranquility. Cowichan Bay is noted for the best fishing and the longest season on the Island.
All Home Cooking

COWICHAN BAY

FOURWAYS SERVICE STATION
36 Miles From Victoria
On the Island Highway
Our Specialty: Fried Chicken on Toast
Light Lunches, Afternoon Teas
We Can Serve You in the Car
Shell Gas and Oils at City Prices
Free Camping Ground
MRS. D. BEESLEY, Prop.

Cowichan Bay Inn
Cowichan Bay, B.C.
35 MILES FROM VICTORIA
Right on beautiful Cowichan Bay. Home cooking. Best of accommodation. Special week-end rates on application. Strictly temperance hotel. Under entirely new management.
Boats Available

DUNCAN

THE MAPLE INN
Maple Bay, V.I.
45 Miles From Victoria
An up-to-date inn on the water, good bathing, tennis, etc. A beautiful and convenient drive from Victoria.

COWICHAN LAKE

RIVERSIDE INN
Lake Cowichan
Strictly modern hotel with private baths, good trout fishing, canoeing down the river, boating on the lake, rowboats and speed boats for hire. Swimming, tennis and outdoor badminton. Outboard motors for hire.

PARKSVILLE

Craigs on the Sea
Auto Camp
Craigs Crossing, V.I., B.C.
Furnished cottages, camp sites, kitchen, good beach, mountain water by gravitation.
JAMES CRAIG, Prop.

QUALICUM BEACH

Qualicum Beach Hotel
Qualicum Beach, V.I.
Our Golf Links, Tennis Courts and Sea Bathing are at the front door. Up to date in every respect. Numerous suites with private bathrooms. 107 miles from Victoria; 30 miles from Nanaimo. Stages and trains to hotel daily.

QUALICUM BEACH
TO CLOSE AN ESTATE—¾-Mile Seafront, subdivided in lots, is offered for sale at Low Prices, without building restrictions.
Summer Homes, Camps or Business Openings
P. H. BULLER, Sole Agent
Phone 34X QUALICUM BEACH Box 11

SUNSET INN
Qualicum Beach, V.I.
If you are visiting Qualicum Beach do not fail to reserve rooms at the Sunset Inn. You will find the accommodation comfortable, the food is excellent and the terms are really low. Every attempt will be made to show you the many beauty spots in the neighborhood; the sands and bathing are delightful, and the golf and riding really good.

PORT ALBERNI

Somass Hotel
PORT ALBERNI
Noted for Its Comfort and Excellent Cuisine
District Headquarters for Tourists

ROYSTON BEACH

Royston Beach Auto Camp
ROYSTON, V.I.
The place to spend a real holiday. Wonderful view overlooking Comox Bay. Warm, safe bathing. Golfing, fishing and boating. Comfortable cabins with electric light, city water. Modern sanitation. Tents and tent sites.

CAMPBELL RIVER

Everybody stays at the
WILLOWS
CAMPBELL RIVER
Fresh and Salt Water Fishing
Hunting
Headquarters of Tyee Club of British Columbia

SAANICH

Roberts Bay Inn
SIDNEY, B.C.
18 Miles from Victoria, buses pass the door. Beautiful scenery; warm, safe bathing; fully modernized. Charges most moderate, $12.50 per week.
Hot Midday Lunches and Sunday Dinners, Home Cooking, 50c.

Maynards Elk Lake Auto Camp
Offers you the finest opportunity to have a real week-end holiday on the shores of beautiful Elk Lake. Swimming, Dancing, Hiking. 1 to 3-Roomed Furnished Cottages; camp sites.
Rates: $1.00 Per Night and Up

Brenta Lodge
P.O. R.R. No. 1, Saanichton
Brentwood Bay,
Saanich Arm
A beautiful vacation resort. Close to Butchart's Gardens, the Malahat and Brentwood College. Fishing, bathing, tennis, etc. Famed for its salmon and chicken lunches. The Mill Bay Ferry Stage passes the grounds. Ten minutes to golf course.
Phone Keating 7M — Harold Sandall, Prop.

Anchorage Tea Garden
Brentwood Bay
The Spot Ideal for Lunches and Teas
Parties Catered For
Special Saturday Night Dances 9 to 12
Harmony Serenaders 3-Piece Orchestra
Admission, 50c
Summer Cottages for Rent. Launches, Outboard Motors and Rowboats for Hire
Phone Keating 21F

SALT SPRING ISLAND

Harbor House Hotel
GANGES
Salt Spring Island B.C.
The most attractive modern hotel, with ideal grounds and view. Excellent tennis courts, dancing, golf, bass fishing, etc. Bathing beach in front of hotel grounds. Rowboats. Electric light and modern plumbing.
Rates: $3.25 Per day, $21.00 Per Week Inclusive—Excellent Music Served
A. G. CROFTON, Prop.
Daily Ferry

THE WHITE LODGE
FULFORD HARBOR
SALT SPRING ISLAND
Completely renovated under new management. Large sandy beach. Tennis courts, excellent boating and fishing. Close to the ferry from Swartz Bay. Vancouver Boats met by car. Afternoon teas served.

INGLIS' AUTO CAMP
Vesuvius Bay, Ganges P.O.
Salt Spring Island, B.C.
Comfortable Cottages, Tents, Parking, Up-to-Date Community Kitchen; Ideal Bathing and Fishing
St. Mary's Lake and Nine-Hole Golf Course Within Two Miles

SALT SPRING ISLAND

Salt Spring Island Golf Club
Salt Spring Island
A beautifully situated nine-hole course of 2,800 yards, two miles from Ganges. Green fees, 50c. Comfortable accommodation for golfers and tourists. Special inclusive rates.
For accommodation apply to
Norman W. Wilson
The Clubhouse, Salt Spring Island

Vesuvius Lodge
Vesuvius Bay
Salt Spring Island, B.C.
Comfortable accommodation, good cooking, boating, sea and lake fishing, warm bathing, hiking. Rates, $14.00 Per Week. Afternoon teas and lunches served. Apply
MISS FRAMPTON
Salt Spring Island P.O.
Phone 2K Ganges

Ganges Auto Camp
Overlooking Ganges Harbor
Salt Spring Island, B.C.
Furnished Cottages and Tents. Well equipped community kitchen. City water. Milk, stores and vegetables delivered daily.
APPLY E. G. BORRADAILE
Ganges Harbor

WATERLEA
North Pender Island, B.C.
Attractive Summer Resort, possessing lovely grounds and walks, also a swimming pool, dancing pavilion, tennis and fishing, farm produce. Special rates. Booklets on application to
Mrs. Craddock

SOOKE

The Belvedere Hotel
SOOKE HARBOR, V.I.
One hour's drive to Sooke Harbor over perfect road. Afternoon tea, lunches and dinner. Riding.
Robillard Bros., Props.
Phone Belvedere, Sooke Harbor

Glenairly Farm
East Sooke
Right on Beautiful Sooke Harbor, 100 acres in extent, rooms, tents and private cottages with every modern convenience. Open fireplaces, tennis, saddle ponies, boating, Evinrude engine and sailboat. Excellent fishing. Covered Badminton court, also used for dancing. Reasonable rates.
Phone or Write to Major Cavanagh, E. Sooke

KEMP LAKE
Otter Point Road
Sooke, V.I.
Ten boats for hire on a lake famed for some of the finest fishing, trolling and fly fishing on the Island. Stocked with Loch Laven and Kamloops trout. Splendid hunting in season. Write for reservations.
Dan Campbell, R.R. No. 2, Sooke, V.I.

Sooke Harbor Camp
Whiffen Spit
Sooke, V.I., B.C.
Stay at the New
SOOKE HARBOR HOUSE
Fully equipped with large dining-room, guest rooms, etc. Right on the sea, looking out over the Straits. Close to the best of fishing, tennis, bathing and boating.
Rates, $3.00 Per Day (American Plan)

"Ty Collwyn"
SOOKE HARBOR
AN IDEAL HOLIDAY RESORT
Bright sunny rooms, all facing the sea. Wide verandas. Private beach. Milk, cream, eggs, fruits and vegetables from our own dairy and farm.
Lunches, Midday Dinners, Afternoon Teas
MRS. A. EDWARDS
Phone Sooke Exchange
Stage Passes the Gate

The Woodside Farm
SOOKE, V.I.
Chicken Dinner, $1.00. Parties specially catered for. Modern accommodation for quiet holiday, enjoying real farm life. Motor road to private beach.

CLAYOQUOT

Clayoquot Hotel
CLAYOQUOT, B.C.
WEST COAST, V.I.
THE MOST IDEAL SPOT TO SPEND YOUR HOLIDAY
Completely renovated; under new management; large sandy beach, tennis court, excellent boating and fishing and bathing.
Take the C.P.R. Steamer "Norah"
Prop.: M. T. DAWLEY

LONG BEACH
WEST COAST, V.I.
A beautiful resort, 12 miles of hard sandy beach. The ideal spot for a holiday. Comfortable furnished log cabins and cabin-tents. Bus service to the Beach from Ucluelet. For rates and particulars write, phone or wire
G. Jackson, Long Beach, Ucluelet, B.C.

SAVARY ISLAND

Royal Savary Hotel
SAVARY ISLAND, B.C.
LOVELIER THAN HAWAII
Like a gem from the South Seas is Savary Island, 85 miles northwest of Vancouver, via Union Steamship Co. Warm bathing, boating, good fishing, free tennis, golf and dancing. Miles of sand beach. No mosquitoes. No motors or week-end crowds. First class accommodation. Send for illustrated booklets.

Vancouver Island Coach Lines, Ltd.
"We Cover the Island"

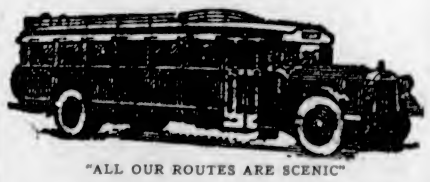

"ALL OUR ROUTES ARE SCENIC"
We Serve All Hotels and Resorts on This Page With an All-Year Service
Depots for your convenience are located at Victoria, Duncan, Nanaimo, Port Alberni, Courtenay, Campbell River and Sidney.
CHARTER TRIPS A SPECIALTY
Head Office and Depot
VICTORIA
Broughton Street at Broad
E 1177—Phones—E 1178

THIRD SECTION

The Daily Colonist.

(ESTABLISHED 1858)

MAGAZINE FEATURES

NO. 183—SEVENTY-THIRD YEAR VICTORIA, BRITISH COLUMBIA, SUNDAY, JULY 12, 1931

Great Britain and the Dominions Overseas

SKYLINE OF LONDON IS CHANGING

All Central and West End Buildings Going Up Without Stacks

CHIMNEY POTS AND COWLS DISAPPEARING

LONDON—The new London is to be a London without chimney pots. All over Central and West End London new buildings are going up with flat roofs. The traditional open grate is passing and is taking away with it those infinitely varied flue problems which still give the old London a skyline all chimney pots and stacks and cowls.

CHARACTERISTIC OF CITY

No other metropolitan skyline is quite like it. Its rows upon rows of red pots, clustering two or four or eight to a chimney, astonish and puzzle every newcomer to London.

There is usually an astonishing variety of pots and cowls to be observed. This is because chimneys have troubles of their own, and chimney doctors do their prescribing with lengths of stack and bends of cowl.

ENDLESS VARIETY

This variety of pots and cowls, each designed to meet its own particular variety of flue complaint, gives the old skyline of London its fantastic shapes.

Miles upon miles of old London streets still retain their old chimney pots, but in the heart of London no new ones are being erected. And some who believe that coal fires and their chimney pot vents are the makers of fogs are not sorry.

NEW DEVICES AID INDUSTRY

Factory Ship Carries Crew of 490 Men—Some Recent British Inventions

LONDON.—The British "factory ship" is the latest contribution to the advancement of deep-sea fishing industry, another reality on the list of marvels that have come out of British laboratories in the last few years. In the fishing industry the "factory ship" has caused something like amazement. The largest, the Arctic Queen, carries a crew of 490 men. She carries fifty-four small motorboats, and is away from port for five or six months at a time.

On the fishing grounds these smaller boats are released to fish for halibut and cod, working with 100,000 hooks on a line several miles long.

When the huge quantities of fish thus obtained are returned to the mother ship they are promptly frozen in brine, treated exactly as though they were in a factory on dry land, and there are inspectors on board to pass the fish at every stage of the process.

OTHER NOVELTIES

The fishing industry is only one of the industries that British science is pushing to success. Take the "Steeloscope." It is an uncanny instrument which splits up light from an electric arc into a number of colored lines, and enables the substances present in any sample of steel to be determined at a glance. The delicate "Biancometer" matches and measures colored objects much more accurately than the keenest human eye could possibly do.

Another British invention, the "Strain Viewer," tells with complete precision and certainty the quality of any particular sample of glass. The modern quartz spectroscope, supplied from the National Physical Laboratory at Teddington to industrial and research laboratories, is even more widely used.

The seaplanes which won the Schneider trophy are almost entirely dependent for their incredible speed on certain aluminum alloys which produced a metal with which to make the engine pistons. This metal was discovered by the Department of Metallurgy and Metallurgical Chemistry.

Board Provides Water Supply of 8,000,000 People

LONDON, Eng.—The largest public water enterprise in the world is that of the Metropolitan City of London, and it is in the hands of a voluntary body known as the Metropolitan Water Board, which recently held its annual meeting.

The board's supply of water provides for a population which is no less than one-fifth of the population of Great Britain that derives its daily supplies from the domestic water tap. The Thames alone last year provided a daily average of 166,000,000 gallons.

The board first came into existence in 1903, but some of the sources of supply are over 300 years old. Thus the Hampstead and Highgate Ponds were first used for water supply purposes by Sir John Hart, the Lord Mayor of London, in 1589.

For the year ending last March, approximately 133 miles of main were laid. Nearly 8,000,000 persons are supplied daily with water.

Druid and Roman Soldier

Something Very Seldom Seen Nowadays—an Arch-Druid Helping a Roman General On With His Accoutrements. However, it's at Aldershot, England, Tattoo, Which Explains a Lot of Things.

Photographs Taken From Air Discover Old Desert Cities

LONDON (CP).—Secrets of antiquity that have remained hidden for centuries are today being brought again to the knowledge by men by the aeroplane. In historical regions throughout the Empire the air-borne camera is revealing details of towns, settlements and works of olden times that are assisting archaeologists mightily in their reconstructions of the world as it was fifteen, twenty or more centuries ago.

ANCIENT OUTLINES

Even to the naked eye details of ancient embankments or earthworks, completely invisible on the ground, sometimes become astonishingly perceptible from the air. The earth may have been turned over countless times by the plough, but from above the ancient outlines can still be glimpsed. The super-sensitive eye of the camera reveals much more, and photographs secured are often found to show down to the smaller details the ground plan of a settlement lost to human ken more than a thousand years ago.

Much work was done recently in Britain along the line of Hadrian's Wall, constructed during the Roman occupation nearly two thousand years ago. The results were surprising and antiquaries received them with delight. Four camps, previously unknown, were discovered, and the big settlement of Housesteads, which sprang up outside the Roman camp of Borcovicus, was outlined in detail.

IN SAHARA DESERT

In Libya, Lady Bailey spent a fortnight this year taking aerial pictures of ground works which mark the sites of towns and burying places built long before the Christian era. Farther south, in the Sudan, more immediately practical survey was recently concluded of the Upper Nile Swamps. There experts of the Physical and Irrigation Departments of the Egyptian Government studied from the air the country fed by the Bahr el Ghazel, a tributary of the Nile, which may play an important part in the better utilization of the Egyptian water supply.

Excursions in Yorkshire Must Be for Day Only

LEEDS, England, (CP).—An "excursion" is a day trip—not a trip extending into two days or more, according to a recent ruling of the Yorkshire Traffic Commissioners, the first ruling of the kind in this country. An "excursion" is neither defined nor even mentioned in the Road Traffic Act, hence the traffic commissioners' decision is of more than ordinary interest. The commissioners' decision as to the meaning of an excursion is as follows: "A journey to and from a specified destination, to be completed in one day at an inclusive fare."

Colds Prevalent In Warm Country

SYDNEY, Australia (CP).—The close of the surfing season is bracketed with the changes of weather by the city health officer, in explaining the prevalence of heavy colds. "I believe you will find that people who surf are absent from sick parades," he says. "That was very well brought out during the big epidemic in 1918. Again, you will find more colds among men than women, because the women are more sensibly clothed."

Unemployed Help To Build Church

LONDON (CP).—A new wooden church at Huncoat, near Accrington, Lancashire, was blessed and opened recently by the Bishop of Salford, Father T. Henshaw, who dedicated it to "Our Lady of Huncoat." The unemployed men of the district helped in the erection of the building, their only payment being meals supplied to them by a local magistrate. The altar and church furniture were supplied by the parishioners of the Sacred Heart, Accrington.

King Supplied With Latest Microphone

LONDON, July 11 (CP).—The King will open the new King George Hospital at Ilford on July 18, and he will use a new microphone in the broadcast by the British Broadcasting Corporation of his speech in connection therewith. It will be the christening of the new microphone, made by the Marconiphone Company, Ltd., to replace one of the Marconi Sykes type, which has been in use since the King first broadcast a speech at the opening of the Wembley Exhibition in 1924.

Attached to the old instrument is a silver plaque, on which are engraved the dates and occasions of the royal broadcasts. The last was the opening of the Round Table Conference on India in November. The new microphone is more elaborate. It is a Marconi Reisz, of the type used by the British Broadcasting Corporation. The case is finished in gold and silver, and bears the royal arms and the royal cipher. On a silver bracket will be inscribed the records of the King's use of it.

Small Australian Town Builds Fine New Art Building

MELBOURNE, Australia, July 11 (CP).—Praising Australian art and strongly favoring its encouragement, Lord Somers, Governor of Victoria, at the recent opening of the fine new art building at Castlemaine, gave an address that was warmly applauded. The Castlemaine Art Gallery and Museum has a fine collection of Australian pictures, and the new building is a credit to the town.

In opening the art gallery in the presence of a very large gathering, Lord Somers said that he had been filled with amazement at seeing a gallery and a collection as fine as these. He did not suppose that a gallery of those dimensions would be found in a town of that size anywhere else in the British Dominions.

UNIVERSITY IS TO HAVE GREAT SITE

London to Build Magnificent Array of Colleges, Institutes and Hostels

COST ESTIMATED AT ABOUT $15,000,000

LONDON—The great new home which London is to build for her university will be a magnificent structure, in every way worthy of the Capital city of the British Commonwealth of Nations. It is to be situated in Bloomsbury, already the chief haunt of students in the metropolis, and will be contiguous to the huge library of the British Museum.

When completed at a cost of £3,000,000 it will consist of an array of colleges, institutes, schools, residential hostels and clubs comparable in scale and lavishness with any academic buildings in the world.

London university draws far more students from overseas than does any other seat of learning in England. The new developments on which it is embarking therefore attain almost the significance and interest of an imperial event, for they involve not a mere rehousing, but a complete transformation of its temper, and an enormous widening of the scope of its capacities.

LOCUSTS TO BE FOUGHT

Losses Caused by Migrating Myriads Lead Governments to Co-operate

LONDON.—The Empire Marketing Board has made a grant towards a comprehensive scheme of locust research under the direction of the Imperial Institute of Entomology. The grant is supplemented by a similar amount jointly subscribed by the Sudan, Kenya, and other Governments.

All possible information of the life-history, breeding places, and periodicity of swarms of the desert type of locust, familiar in North Africa and parts of Asia will be gathered. At the Imperial Institute of Entomology, B. P. Uvarov has already assembled a good deal of useful information obtained from a number of foreign countries in the Near East on locust invasions.

The work, when finished, is expected to yield the most authoritative research on locusts ever undertaken.

The cost of the inquiry will be small in comparison with the heavy losses suffered by countries which fall victims to invasions by the pest.

Merchant Taylors School Will Move

LONDON (CP).—The Merchant Taylors School, founded in 1561, has occupied the former site of the London Charterhouse, in Charterhouse Square, E.C., London, since 1873, but is going to have a new school. This will be at Sandy Lodge, near Rickmansworth, Hertfordshire, will have 240 acres of ground and will be ready for occupancy in the Spring of 1933. The corner stone of the new school building was laid recently by the Duke of York, accompanied by the Duchess of York. When the new building is opened, the number of boys attending the school will be increased from 470 to 500.

Not Advertised

LONDON (CP).—Queen Mary believes in advertising. Her Majesty attended the recent loan exhibition of old furniture, needlework and porcelain at Dorchester House, in aid of the East London Hospital for Children, and seemed surprised when informed that there had not been many visitors, largely because there was little money for advertising. "It pays to advertise," was the Queen's comment. "You must advertise."

After Service in Abbey

DUKE and Duchess of York leaving Westminster Abbey following centennary commemoration service of the Order of St. John of Jerusalem recently. It is one of the few occasions that they have appeared in public in uniform.

Attractive School For Girl Domestics Is Amazing Success

LEAMINGTON, Eng.—Fifty dainty domestics in green and white uniforms are running a huge mansion called Newbold Beeches, at Leamington, so that in a few months' time they may enter domestic service fully qualified.

Some of these girls were unemployed a few weeks ago. Many come from factories. Among there are pea sorters, weavers, drillers, bag makers, brass polishers and enamelers. They have said good-bye to a score of different factories in the Midlands, glad to be away from the grime of industrial pursuits and intent upon a domestic career.

FRONT LINE TRENCH

Newbold Beeches is the front line trench in the battle being waged on the domestic servant problem, which, owing to factories swallowing up the available young girls, is worse in the Midlands than it is in most places.

AMAZING SUCCESS

The rooms were once good enough—and they have not depreciated—for the eldest son of a duke, and the scenery from those bedroom windows is the finest in all timbered Warwickshire.

The efforts of Miss L. L. Darby, the superintendent, have so far met with amazing success. Girls coming from the poorest of homes who did not know how to eat an ordinary dinner, let alone cook one, have attained such a degree of proficiency that they are now employed in some of the best London houses.

Dancing Contest In South Africa

CAPETOWN, S.A., (CP).—Dancing is given much newspaper space in this country. There are frequent contests and general interest is very keen. A dancer camping in the Wrackenstein Valley describes a farm laborer's dance he witnessed, the band consisting of four musicians. "These dancers wore their everyday work clothes, and when we arrived they were half-way through a foxtrot. We noticed that the steps we had just recently acquired, and considered the latest, were being danced by the country folk. After a while the dancing changed from foxtrots and waltzes to square dances. The 'ticky draai' played an important part in these dances. At one stage the dancers grouped round in two circles in each of which a couple were doing the 'ticky draai.' As soon as the man grew tired he released his partner, who was immediately snatched up by another man, who continued the whirl. This went on for a little while until another girl took her turn. It was remarkable the stamina these girls displayed in being whirled round by seven or eight men, one after the other, and then come out of the ordeal still seemingly fresh."

TRADER HORN DIES IN KENT

Came Out of African Jungles to Take Place in Spotlight of World Capitals

WHITSTABLE, Kent. — Alfred Aloysius Smith, known to the world as "Trader Horn," died recently after a brief illness. He was a "young man of eighty-two." "Trader Horn" came out of the jungles of Africa to take a place in the spotlight of the world's literary capitals. His travels began in 1871 when he left Lancashire for the Ivory Coast of West Africa. Among his activities were prospecting in the Kalahari Desert of South Africa and diamond trading in the Rand.

At one time, he was a favorite of the Queen of Madagascar and was outlawed by the French Government for fighting on her behalf. He served in an irregular unit in the Boer War and fought a caravan of raiders in the Lake Chad region. He had narrow escapes from death. Once he was carried in the teeth of a wounded lion and again he was nearly slain by blacks in a quarrel over ivory.

Moth and Giant Plane at Croydon

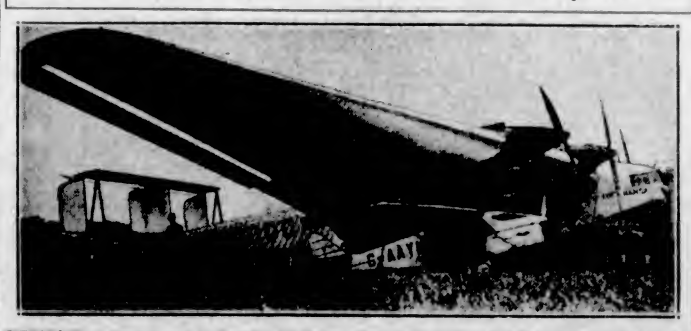

STRIKING contrast is seen at Croydon aerodrome, where giant Junkers D-2000 plane arrived on a visit to England. Beside it, nestling under the aerial leviathan like a tiny chicken under a mother hen, is one of the numerous little two-seater planes which are now as common in the air as flivvers are on the road.

Nonstop Trips Of 5,900 Miles Will Be Flown

Royal Air Force to Conduct Series of Flights to India, Egypt and Capetown — No Landings en Route and no Refuelling in Air — New Type Monoplane Will Be Employed

LONDON (CP).—Before the end of this year a new long distance monoplane will be carrying Royal Air Force pilots on a series of flights between England and certain of the Overseas Dominions, including India and South Africa. In the course of these journeys, undertaken in development of ideas governing the strategy of Empire air defence, the machine should surpass the existing record of 4,912 miles, accomplished by an aeroplane flying nonstop in a straight line (without refueling in the air), held by the French pilots Costes and Bellonte.

In December, 1929, Britain's long-distance aeroplane, a Fairey monoplane driven by a single 530 horsepower Napier "Lion" engine was wrecked during a storm, hitting the side of a hill in conditions of very bad visibility. Now the same company are constructing to the order of the Air Ministry a similar monoplane, but incorporating certain improvements which are expected to increase the economical cruising speed. The machine should be able to reach Capetown, 5,900 miles from Cranwell, before being obliged to alight.

Flights to Egypt and India are likely to precede the South African attempt. These journeys will have far more than record-breaking value. The development of aircraft able to make these very long nonstop flights is an essential part of official policy.

Pilots tentatively designated to control the new machine in its long journeys—helped probably by the installation of a gyroscope-controlled "robot" pilot of the kind fitted to some British night bombers—are Squadron Leader Gayford and Flight Lieutenant Bett, both of them officers with experience of flying on long distance formation cruises in Africa. The series of flights should begin in the Autumn; prevailing winds and general weather conditions make November the most favorable month for the attempt to reach South Africa.

NATIVES OF AFRICA ARE NOT ROBUST

Difference in Stature of Aborigines Shown to Be Caused by Diet

VEGETARIAN TRIBES LACK IN ENDURANCE

LONDON (CP)—Difference in diet results in a difference in stature and strength, as shown in an important East African document recently issued by the Medical Research Council dealing with the traditional and customary diets of two of the leading Kenya tribes, the Masai and Kikuyu. These two tribes live side by side.

The Masai are meat eaters. Their cattle are at once their currency and their pantry. The Kikuyu live on vegetables, cereals and green leaves. The advantage, so far as stature and strength go, seems to lie with the Masai, who secure for themselves a relatively high intake of protein, fat and calcium. The Kikuyu, who get little calcium but a large quantity of carbohydrates, are far more liable to bone diseases as well as to tropical ulcers, anaemia and pulmonary trouble.

The Masai do not escape special liability to rheumatoid arthritis and intestinal troubles. The Kikuyu women and girls enjoy a more varied diet and better general health than the Kikuyu men. The evidence is quite clear that Kikuyu men could by better diet achieve much more than they do. At present their capacity for work and power of endurance is very low.

PHYSIQUE OF SAVAGES

The Times, dealing with the subject editorially, says:

"The real importance of this line of inquiry is not comparative but remedial. Dr. Gilks, one of the joint authors, has been for many years now the director of medical services in Kenya, and the report contains a general description of the state of health among the natives. The impression still lingers in England that savages are men of much greater robustness and imperviousness to disease than are dwellers in civilized countries. The truth is lamentably different, and no work is more important in tropical Africa than the work of building up native physique."

Tennyson's Home Opened to Public

LONDON, (CP). — Farringford, Freshwater, Isle of Wight, where Tennyson spent the last forty years of his life, is now open to the public, for the first time since the poet's death. Visitors are allowed to walk in the careless-ordered garden, of which the poet wrote, and to enter the house, where practically everything is preserved as in Tennyson's time. The ballroom, however, has been turned into a Tennyson Museum, containing many of his manuscripts, his correspondence with Queen Victoria, Disraeli, Gladstone and other famous Victorians, portraits given him by royalties and paintings of the poet. Farringford will be open to visitors daily, except Saturday and Sunday, until the end of September.

Stone Powder Puff Is Discovered in Prehistoric Cave

CAPETOWN, July 11 (CP).—A wonderful collection of prehistoric implements has been dug out of a cave in the Fish Hook Valley by J. Peers, of the Cape Natural History Club. The collection includes specimens of stone scrapers, knives, digging stones, arrowheads, ostrich heads, shell ornaments, etc., in great numbers and variety. One noteworthy article is a stone powder-puff, and also a small quantity of the original powder. Red oxide mixed with fat, and then well rubbed on the body with the stone. Many bones of animals are shown. These had been roasted by fire and then broken to get the marrow from them. The most interesting exhibits are human skeletons.

WATERLOO BALL GIVEN

Commemorates That Held on Eve of Battle—Roar of Guns Interrupts Dance

LONDON — Ascot week opened with a magnificent costume ball at Grosvenor House, London, to commemorate the 116th anniversary of the ball given by the Duchess of Richmond on the eve of Waterloo.

Lady Douro, daughter-in-law of the present Duke of Wellington, received the guests. She was wearing the pearls and diamonds of the Order of St. Esprit, which was presented to the Iron Duke by Louis XVIII, and given by him in turn to the Lady Douro of that time. At her supper table, decorated with the mess plate of the Duke of Wellington's Regiment, gathered the descendants of the famous general, all in the costumes of the period, Lady George Wellesley, Lady Anne and Lady Diana Wellesley, Lord Mornington, Lord Waleran, Lady Violet Pakenham, Lady Eileen Orde and Captain Cuthbert.

At the second table there sat the descendants of the Waterloo generals.

The waiters wore the original liveries of the footmen, lent to the Duchess of Richmond by Sir Charles Stuart, British Minister at Brussels in 1815.

Other dramatic effects were not lacking. Shortly after midnight the strains of jazz music were interrupted by a sound of distant gunnery, swelling to a roar. This died away, to be followed by the noise as of troops assembling in the courtyard. The Royal Horse Guards trumpeters sounded their fanfare in the ballroom. Then came the pipers of the Queen's Own Cameronians.

Much of Napier Still in Ruins

NAPIER, New Zealand, July 11 (CP).—While a large section of Napier has been rebuilt since the devastating earthquake, many blocks are still in ruins and municipal authorities are somewhat concerned over the delay in reconstruction.

"There are many property owners who are financially unable to rebuild, but there are others who are waiting merely because they think there may be a chance of obtaining Government assistance," said Commissioner S. J. Barton.

"It is a pity that this should be so, because the Government can hardly be expected to make any loans or grants at this time without extensive inquiry. Meanwhile, the bad psychological effect of the ruins remains. The weeks are passing and nothing is being done.

"When reconstruction starts on this property there will be congestion, and the work will be hampered by all property owners wanting their sites cleared at once."

News From Here and There Across Canada

Three-Year Legal Battle Ends With Victory in Court

New Canadian Ambassador to Washington Spent Five Days of Honeymoon Arguing Case Before Privy Council—Canadian Rights to Valuable Invention Are Established

(Copyright by Star Newspaper Service)

TORONTO,—In the bald announcement from London that, in the case of Christiani and Nicolsen vs. Rice, the Privy Council had dismissed the appeal with costs, there will be much satisfaction for Canada's new Ambassador to Washington, Major W. D. Herridge, who thus learns that he has been victorious in a three-year legal battle which spread out to four countries and that he has won the case which, during his honeymoon in England, he argued for five days before the Empire's highest court.

The decision concludes a long drawn out contest to settle the question of priority of discovery of a method for producing porous building materials by mixing foam with concrete, gypsum or clay during fabrication. Most important in Canada, at the present time, is the use of this method to produce wallboard of gypsum.

SPONGE CAKE CONCRETE

Christian Bayer, a Danish inventor, was sitting in his kitchen watching his wife make a sponge cake. The porous pastry gave him an idea. He went to the bathroom and got his shaving soap, mixed up a foam. Mixing the foam in turn with cement, he found, when the latter set, that he had achieved a porous building material.

Working independently, ignorant of Bayer's research and of each other, were two American engineers, Rice and Ross, who also reported success and sought to protect their rights.

In Canada, conducting research into the properties and characteristics of the mineral gypsum was Major George M. Thomson, of Caledonia. In 1926, he, also independently developed the same discovery. He sought patents in Canada and the United States, thus learning of Bayer's work in Denmark.

CANADIAN GOES FURTHER

The Canadian engineer had, however, gone to the length of developing a practical commercial process, had worked out the required machinery and method. As a result, the four-fold discovery was first applied commercially in Canada, and wallboard was made at Caledonia for the first time by this method, it was stated.

Advised that Bayer seemed to have priority in the basic discovery, negotiations were carried on between the Canadian firm and the representatives of the Dane, with the result that a large sum was paid to the European inventor. Actually, however, the manufacturing method used was that developed by Major Thomson. There were several additional patents filed to cover features discovered by the Canadian engineer—one of which had to do with the securing of strength and uniformity, others of which covered machinery. These have never been in dispute.

Inadvertently, as was claimed, a Rice patent had been issued in Canada before the determination of priority. Major Herridge, three years ago, took action to impeach the Rice patent, and went to Denmark to take evidence. The case was heard in the Exchequer Court of Canada, and decided in favor of Rice. Major Herridge appealed to the Supreme Court, and the previous decision was reversed. Rice then appealed to the Privy Council where, the Supreme Court decision was upheld.

Canadian mills and mines from Nova Scotia to British Columbia are concerned, but more particularly those in Montreal, Caledonia, Winnipeg, Calgary and New Westminster.

PLANES AID FIGHT WITH FOREST FIRE

Men and Equipment Carried to Timber Far From Roads

FIVE AIRCRAFT USED IN ALGOMA CONFLICT

TORONTO.—With the Puckasaw bush conflagration pretty well under control now, Forestry Branch officials are diverting their attention to a series of "lightning" fires which are burning fiercely in practically inaccessible country north and west of the Algoma Central Railway.

Hon. William Finlayson, Minister of Lands and Forests, stated yesterday that pumps and other suppression equipment were being rushed into the burning area, and that at least five planes, three of the transport type, and some 200 men are engaged in the fight.

Indicative of the close co-operation between the aerial and ground forces is the recent flying of George Phillips, district superintendent of Eastern flying, who for three successive days last week averaged eighteen flights per day, and was in the air without food, save for a few sandwiches, from daylight until dark each day. Piloting a small Moth machine, Phillips time and again carried two fire rangers into the burning area. One passenger had to sit in the other's lap, but with a bad blaze on, comfort was a secondary consideration.

BOYS' ANGLING CLUB HAS CAMP

Originated in 1927 When Hamilton Constable Took Boys on Fishing Trip

HAMILTON.—Bigger and better every year.

That is the principle on which the Boys' Angling Club camp at Winona Beach is run every year, and with the Summer holidays right at hand, Police Constable Frank Palmer, originator of the club and camp director, has been busy.

STARTED FOUR YEARS AGO

The angling club was originated by Mr. Palmer some four years ago, when a mere handful of boys accompanied the constable on fishing trips. These proved so successful and met with such approval of the children's parents that Mr. Palmer formed a club of boys from the Adelaide Hoodless School. Soon children from the East End schools joined the club until its membership increased to such an extent that trucks were necessary to convey the youngsters to and from the good fishing streams in the country.

REMARKABLE RECORD

It is Frank Palmer's proud boast that of the many hundreds of children who stay at the camp every Summer—some for a week, others for a month, and still others throughout the whole Summer—not one boy has been sick or hurt while at camp during the past four years.

Condensed Rugby Played at Night; Seven-Man Teams

MONTREAL — Following what seems to be the modern trend, condensed English Rugby was tried for the first time in Canada recently at the M.A.A.A. grounds in a full athletic bill held in connection with the golden jubilee celebration of the association. The new game features seven men a side. Apart from the number of men, the same rules apply as in the fifteen-man game.

Bank of Montreal proved to be too strong for the M.A.A.A. team, and won 14-8. The game was well contested from the start, although it was obvious that the players found it a little strange at first. In the first minute of play Daly and Hawkins, two Bank of Montreal players, collided head on at top speed. Both were knocked unconscious, and had to retire from the game, but soon returned after they had been patched up. After the game each had several stitches in his head.

Nature Study Junior Clubs In Montreal

MONTREAL. — Junior Nature Study Clubs were organized in Montreal and district a short time ago and now more than fifty affiliated clubs are being operated in conjunction with the Societe Canadienne d'Histoire Naturelle which initiated the movement.

Recently about 300 schoolgirls accompanied by thirty teachers gathered on Mount Royal for a day's outing. There they were introduced to flowers, plants, butterflies and characteristic minerals of the mountain.

This, the third field day of the season, was preceded by a first excursion for schoolboys and a second for college undergratuates.

Paris Butchers Buy Horses From Alberta Ranges

CALGARY—A shipment of 215 head of Alberta horses left the province last week consigned to Paris where they will be retailed over the block in horsemeat butcher shops to supply the market in France for this product.

Most of these horses were collected on the range in the Lundbreck and Cowley districts, where ranchers were paid a very satisfactory price. They averaged from 1,100 to 1,500 pounds in weight, and in practically all cases were unsuited for agricultural purposes. The Alberta shipment will be joined by six carloads bought in Montreal and other Eastern cities before they are loaded for France.

Purchases were made by Hugh Stewart, of Stewart Brothers, Montreal, whose first shipment, made several weeks ago, numbered 257 head, and it is expected, said Mr. Stewart, that regular shipments of 500 head a month will be made.

Gliding Plane Expert As Singer in Opera

LIEUT. LISSANT BEARDMORE

Of Toronto, reputedly first man to fly English Channel in motorless glider, is shown here in a role in opera, which he was studying at the time of the outbreak of the war.

To Unveil Tablet to Explorer

JASPER PARK.—Arrangements are being made to have the memorials erected last year in Jasper National Park, to commemorate the public services of David Thompson and to mark the site of Henry House, unveiled fifth suitable ceremonies July 29. Judge F. W. Howay, of New Westminster, B.C., Western Canada representative on the Historic Sites and Monuments Board, will deliver an address on this occasion.

The cairn erected in memory of David Thompson stands on Old Fort Point, which is situated at the east end of the Athabaska bridge on the road leading from the town of Jasper to Jasper Park Lodge and Maligne Canyon. The tablet placed on the cairn bears the following inscription:

"The Discoverer of Athabaska Pass

"In mid-Winter 1810-11 David Thompson, of the Northwest Company, with ten companions discovered and traveled through this pass to the Columbia River. It immediately became the regular route across the mountains and so continued until the advent of railway communication.

"To David Thompson Canada owes the first accurately prepared map of the Great West, embodying the results of his surveys and explorations from 1789 to 1812."

Canadians Hold Big Property in Spanish Seaport

Recent events have directed attention to Catalonia, the chief industrial and commercial province in Spain, and to its capital, Barcelona, founded by the Carthaginians and the largest and wealthiest city in Spain. It is interesting to observe that the chief public utility interests of Barcelona and the province are controlled by a Canadian company.

Barcelona Traction Light & Power Co., Ltd., is a Canadian holding company which is engaged through its operating subsidiaries in the manufacture, distribution and sale of hydro-electric power and bituminous gas for commercial and domestic purposes in Northern and Eastern Spain. The company has two producing subsidiaries and a group of selling and distributing subsidiaries which operate throughout the province of Catalonia.

WHITE COAL IS BASIS OF INDUSTRIES

Steam Is Used Much Less Than Electricity in Canadian Plants

HAS PROVED GREAT AID TO MODERN EFFICIENCY

Cheap electrical energy is the factor which has made possible much of the efficiency of modern methods of manufacture, and this is particularly true in Canada. According to the July letter of the Royal Bank of Canada, all of the power utilized in the production of automobiles, clay products and rubber goods is electrical. Sugar refining, printing and publishing and plants manufacturing hardware and tools, brass and copper products, coke and gas products and electric apparatus and supplies have ninety per cent electric power installations. In the long list of industries mentioned in the table of power equipment published by the Dominion Bureau of Statistics, the manufacture of feed and grist is the only one which utilizes less than fifty per cent of electric energy. Seventy per cent of all the energy used throughout the mining industry of the country, including coal, metals and petroleum, is electrical. Manufacturing and mining have come into the electrical age.

FACT OUTRUNS PROPHECY

In the monthly letter of the Royal Bank of Canada for August, 1930, there was a survey of the new and pending projects for power development in Canada. It was shown that installations having a capacity of three million horse power were either under construction or about to be initiated, but, says this month's letter, the following important projects were not mentioned: The Bridge River Power Company has completed the initial tunnel for a new 56,000 horsepower plant on the Bridge River. It is anticipated that the total ultimate development on this will amount to 600,000 horsepower. The West Kootenay Power & Light Company have commenced operations on the plant on the Pend d'Oreille River which will have a total capacity of 350,000 horsepower. This energy will be required by Consolidated Smelters.

EXODUS TO U.S. CEASES

Emigration From Canada Southward Is Lightest in Twenty-Three Years

WASHINGTON.—For the first first time in recorded history, Canada will show no net loss in population to the United States, or only a very trivial one, for the fiscal year ending June 30, according to the preliminary figures now being compiled by the Bureau of Immigration, Department of Labor.

The total immigration from Canada to the United States during the year will be at the lowest point that has ever been set since the United States began making records of entries from Canada, twenty-three years ago.

Present estimates show that the figure will stand at about 22,000 immigrants.

During the current fiscal year, under departmental estimates, the number of aliens who have left the United States for Canada has been set at 2,600, and the number of citizens at 16,000. Under these figures the Canadian net loss of population would stand at 3,400.

The Labor Department points out, however, that the number of Americans taking up their residence in Canada is estimated more conservatively by the Government here than it is in Canada. The United States figure is usually from ten to fifty per cent under the showing in the Dominion, with the likely result that Canada probably will show no less, under Canadian figures.

Alberta's Welcome To Aviators Heard By Millions in U.S.

CHICAGO.—Edmonton's reception to Gatty and Post Tuesday, including talks of welcome by Mayor James M. Douglas and Hon. Vernor W. Smith, acting Premier of Alberta, were heard clearly throughout the United States through the facilities of the National Broadcasting Company.

The minute the world-circling airplane was sighted, the sound of automobile horns around the field and cheers of the crowd signaled the arrival.

The drone of the ship's engine was heard above the crowd. So well defined was the pickup that the slosh of eager feet through the mud of the field was heard clearly. The excitement of the broadcast mounted as the tractor went out on the field to tow in the airplane and as automobiles bearing the brave birdmen came bearing them back to the microphones for the first words from their lips since the left Berlin.

SPEECHES CLEARLY HEARD

The voices of both Post and Gatty came through excellently although both sounded tired. The voice and greeting of Mayor Douglas was clear and thrilling, while the message was inspirational to the listening audience. The flyers' reply sounded sincere and appreciative.

Acting Premier Smith also proved to have an excellent radio voice and was heard clearly. His message was appreciated and applauded by millions of listeners in America.

APPRECIATED AMERICANS

The cheers of the crowd at the conclusion of the speeches were thrilling and indicative to the National Broadcasting Company audience of the fine spirit of co-operation and good fellowship of our Canadian neighbors.

The entire spirit of friendly aid in arranging the broadcast and the reception of the Oklahoma flyers in Edmonton was expressed by many radio listeners as being one of the most thrilling and sincere demonstrations of international good will that has been voiced.

It was also expressed that such demonstrations and mutual co-operation go far toward cementing nations in a better understanding and promote co-operation and good will in all lines.

At Royal Ontario Museum

ABOVE is a perspective drawing showing the fine decorative motifs planned for the new wing of the Royal Ontario Museum at Toronto. The main entrance embodies a Romanesque motif. The beauty of the design is enhanced by three long stained-glass windows and stone carving.

Test Wells Show Stream Flowing Beneath Regina

REGINA—A well with an estimated flow of 218,000 gallons was struck on the shore of Wascana Creek, approximately three and a half miles southeast of the city, twelve hours after orders were given by Hon. J. F. Bryant, Minister of Public Works, to drill a test well to determine the theory that there was an underground stream of water in the vicinity.

COST ONLY $82.50

Already the water has "backed up" the creek bed a distance of 500 or 600 yards, Mr. Bryant said, and is beginning to flow towards the city a distance of from 700 to 800 yards. By noon Monday it had reached a depth in the creek bed of from six to seven inches and was from eight to ten feet wide.

Mr. Bryant said the entire cost of drilling the test well, including the casing, was $2.75 per foot, or a total of $82.50 for the well complete.

PRIVATE WELLS IN AREA

Mr. Bryant explained that the source of supply had been suggested by the fact that a number of private wells in the district where the ground level was considerably above the level of Wascana Creek had a constant supply of water anywhere from fifteen to twenty feet above the level of the creek bed, and that the temperature in all these wells was the same, indicating that the wells were all supplied from a common source.

Laying Hens Now Number 35,000,000

In a statement appearing in a recent issue of the Monthly Bulletin of Agricultural Statistics Canada's flocks of laying hens comprised a total of 35,044,870 last year, and these produced an aggregate of 278,255,753 dozen eggs, having a market value of $74,837,092 at an average selling price of 27c per dozen.

As might be expected, Ontario heads this list in the number of egg-producing hens with a total of over 13,500,000 for 1930; Saskatchewan comes second with 5,200,000; then in order come Quebec with 4,900,000; Alberta with 4,000,000; Manitoba with 3,000,000; British Columbia with 2,200,000, and the three Maritime Provinces with around half a million each.

Supplementing these figures is other information supplied by the Poultry Division of the Dominion Department of Agriculture, which shows that during the past ten years the number of laying hens on farms has increased from 25,755,356 in 1921 to 35,044,870 in 1930. It also shows that the average production per hen has increased during the same period nearly twenty per cent.

Barn Roof Blown Quarter of Mile; Garage Farther

McCORD, Sask.—A cyclonic storm struck the McCord and Milly districts about 150 miles southwest of Regina, recently.

The storm was preceded by a heavy dust that obliterated vision at twenty yards. When the rain came it was like a cloudburst, but did not last long.

Following the heavy windstorm, it was found that the roof had been blown from a box car on the siding at McCord, the curling rink blown to the ground.

Car doors used during the wheat shipping season, which were piled up in the railway yards, were blown about the village, demolishing fences.

In the Milly district the garage of T. Graves was blown about half a mile away and demolished.

The roof of the barn of E. Hetherington was carried away a quarter of a mile and wrecked. A chicken house belonging to A. McManus was blown to matchwood and thrown into the Wood River.

The barn of J. Hodges, of the Varsity district, was destroyed. All that remains of it is kindling wood.

J. Hamilton, of Milly, had a chicken house that has disappeared, and no trace of it can be found.

Following the custom of her family, Miss Megan Lloyd George is wearing a costume of materials made in Wales.

IN ALBERTA FOR CENTURY

Mrs. G. Mitchell, Born at Great Slave Lake in 1830, Dies in Red Deer

RED DEER.—Believed the oldest of Alberta pioneers, Mrs. G. Mitchell passed to her last rest at Red Deer at the age of 101 years and four months.

Born on February 4, 1830, at a Cree encampment at Great Slave Lake, 500 to 600 miles north of Edmonton, deceased was partly of French descent, her father having been a Hudson's Bay factor at that point. In 1847 she married G. Mitchell at Lac Ste. Anne, Father Lacombe performing the ceremony. Previous to this Mrs. Mitchell had attended a class taught by Father Lacombe and had learned to read and write in the symbols of the Cree language.

Her early life was spent with her mother's people, the Winters being spent chiefly at Great Slave Lake and Lac Ste. Anne. In the Summer months she went with them on the buffalo hunt, and as the buffalo got scarce they sometimes went as far East as Winnipeg.

DAYS OF REBELLION

At the outbreak of the rebellion in 1885 Mr. Mitchell immediately left his work and became leader of the scouts. He remained with the army till the trouble was over, the family living at Calgary in the meantime.

Mrs. Mitchell had thirteen children. She leaves fifty-four grandchildren, sixty-three great grandchildren and thirteen great great grandchildren.

How It Is Done in Quebec Province

The new children's playgrounds in Notre Dame du Chemin parish, Quebec, were officially inaugurated by officials of the St. Jean Baptiste Society, Loyola Association and members of the clergy attached to the parish. Well over one thousand children were present.

The new grounds situated near the church, were placed at the disposal of the children by the Jesuit Fathers and plans for the organizations were made and carried out by the Notre Dame du Chemin branch of the St. Jean Baptiste Society and the Loyola Association.

Several addresses were made stressing the necessity of providing playgrounds for children and the hope expressed that other parishes would follow the example set by Notre Dame du Chemin.

How Dust Storm In Saskatchewan Marks Its Course

To Be Realized Must Be Experienced—Midday Sun Obscured—Air Filled for Hours With Storm of Fine Soil Driven by Gale—Blanket of Dust Left Everywhere

THE "dust storms" frequently reported this year from the Prairies are a result of the cultivation of the soil over most of a belt of land some 800 miles long and 200 miles wide. Early in the settlement of Saskatchewan it was discovered that by harrowing the top surface of the ploughed field very finely a "blanket" was formed which in normal seasons kept the soil beneath from drying out.

The moisture retained from the previous Autumn or left by the melting of the Winter's snow was largely prevented from evaporating, and supplied the growing crop. This year there was little moisture in the ground when it was seeded, and a long spell of dry hot weather followed in most of the southern two-thirds of the wheat area. When the finely cultivated top layer of soil was quite dried out and had no growing roots to hold it together, it was easily blown by the wind, and violent wind storms came. Sweeping across wide plains of seeded land, they blew the "dust" into the air, and in many cases, the seed with it.

An eye-witness, a visitor from Toronto, thus describes one of these storms:

HOT WIND BLOWING

Wednesday morning broke clear and bright, and by 9 o'clock it was hot. A gentle wind seemed to come out of an overheated oven somewhere in the west.

From my room window, high up in the hotel, I looked out over the city, and in the far distance could see a light, curious, brown cloud, and as I gazed the breeze rapidly increased to a strong wind, and presently a gale—still hot, and very uncomfortable. By 2 o'clock it was fairly howling 'round every corner, and the light brown cloud had become a dark, threatening and rapidly advancing gloom.

In a few minutes a maid rapped at the door with: "Please close your windows, a big storm is coming from Moose Jaw" (I was then in Regina), and in less than fifteen minutes I was witnessing my first dust storm.

DEEP BROWN SHADOW

The gloom settled to a deep brown shadow. Trees bent before it, grass flattened, and the sun pailed to a faint white ball like a phosphorescent football in the sky.

Brown grit sepeed in everywhere. Even in my room my teeth gritted with it, and I could feel it in my hair, despite closed windows!

The spotless bed coverlet and linen were dusted with it, the dressing table was covered, and if one had attempted to write one's name there the marks would have been covered up.

GALE HOWLS ON

Thirty, forty, firty-five miles per hour blew the wind carrying this heavy sand grit.

Evening came, and still the gale howled on. Lights appeared, but only served to show how ineffective they were.

That is discomfort in the city. What must it be beyond the limits of the town?

A lull occurred in the early morning, and a gang of men went along the road beneath my windows, first scrapers with shovels, then sweepers, and finally men with a contraption like a garbage pail on wheels to cart the stuff away. They need not have troubled. Long before noon we were in it again, and not till this evening, after 6 o'clock, did it really cease.

ALCOHOLIC BEVERAGES LESS USED

Consumption of Spirits in Canada Per Capita One-Third of That in 1914

DRINKING OF WINE SHOWS AN INCREASE

(Special Correspondence, The New York Times)

OTTAWA.—Statistics show that Canadians are drinking less than before the war and before sundry experiments were made in this country with prohibition in more or less complete forms. In 1914 there were saloons in all provinces, and a population of about 7,500,000 consumed 8,488,163 gallons of spirits. In 1930 a population estimated then at 9,900,000 shared 3,000,000 gallons of spirits.

LESS BEER AND SPIRITS

Put in another way, the per capita consumption of spirits in 1914 was 1.103 and in 1930 it was .306 malt liquors (ale and beer), respectively, 7.658 and 6.27, and wines, .138 and .741. In other words, Canadians are drinking only about one-third as much spirits, slightly less beer and five times as much wine, but the decrease in malt liquors is greater than the increase in wine.

MORE TOURISTS NOW

It is impossible to estimate the share of the Canadian liquor bills paid by tourists, but undoubtedly it is considerable, particularly in Quebec and Ontario. If this is taken into account, the change in drinking habits among Canadians in sixteen years is even more pronounced. In 1914 there were comparatively few tourists. Last year it is on record that 5,409,000 automobiles of American registry crossed the border into Canada, and thousands of other Americans came by trains and boat.

Soo Holds Big Night Annually

SAULT STE. MARIE.—Perhaps the most remarkable annual event in Sault Ste. Marie is its July 29 Community Night. And the most remarkable feature of the night is a costumed parade that has never had fewer than 3,000 people in line in the nine years that the Soo has revelled in the event. The parade lasts an hour and people for hundreds of miles crowd in to see it.

Many residents of Ohio, Illinois, Indiana and Michigan make a yearly pilgrimage to view the show and enjoy the street dancing. The parade opens an evening that is filled with unique features.

Community Night was launched in 1922 by the Rotary Club. Since then about $37,000 has been raised for crippled children's work and that sort of thing. It is now the event which all Algoma looks forward to. Nobody is exampt from contributing to the entertainment, and special efforts are made to get the grown-ups to take part. Staid citizens vie with each other. Nothing is imported, the whole affair being a home product, and distinguished visitors have assured the Soo that Community Night lays over anything they ever saw. The Soo Star devotes columns to it for a month ahead.

Ontario Court Gives Groom's Bail to Bride

Among the presents which a Hamilton bride received recently which were not seen by the guests was $20—a gift from the county police magistrate of the Province of Ontario.

The court records revealed that Officer Jess caught Donald A. Hall, of Cleveland, Ohio, doing around sixty miles an hour on the Niagara Highway. Hall said he was hurrying to a church in Hamilton to be married, so the officer didn't arrest him, but took $20 bail money and instructed him to appear in court. Hall wasn't on hand when court opened and the story leaked out that Hall and his wife waited on his worship and explained matters. The magistrate allowed the defendant, the groom, to go on suspended sentence, after he pleaded guilty to a charge of speeding, and turned over the $20 bail money to the bride, along with his blessing.

NOT EQUALED ON ANY ROUTE

Cunard Master Says World's Finest Aids to Navigation on St. Lawrence

MONTREAL.—The aids to navigation on the St. Lawrence River are the finest to be found in the world, according to Captain W. C. Battle, D.S.O., R.D., R.N.R., commander of the Cunard liner Antonia, recently in port here.

"In making this assertion," said Captain Battle, "I feel I can do so without fear of contradiction, having served as a navigating officer on three Cunard world cruises and practically every other shorter cruise to various parts of the world. I have yet to find anywhere such a splendid service at the disposal of shipping as is provided by the many efficient aids to navigation on this river. The co-operation received from radio stations particularly is extremely helpful. Ships' queries are answered immediately and accurately."

Captain Battle, who is making his second voyage on the Antonia as a liner captain, has seen twenty-four years' service as a Cunard officer.

Bull Moose Trots Into Saint John

SAINT JOHN.—Attracted, it is believed, by the huge fire which Saint John experienced recently, a well-developed bull moose trotted into the city a day after the disastrous conflagration and completed an inspection tour that took him through most of the principal streets. Afterwards he swam across the Courtenay Bay and disappeared in the woods.

The independent class is the one that doesn't have any breakfast if the dependent class doesn't show up to cook it.

The Inferiority Complex of Old Sippy

Wherein Jeeves, That Peerless Man, Saves the Day

By P. G. WODEHOUSE

I CHECKED the man with one of my glances. "Not another word, Jeeves." I said. "You have gone too far. Hats, yes. Socks, yes. Coats, trousers, shirts, ties and spats, absolutely. On all these things I defer to your judgment. But when it comes to vases, no.

"You say that this vase is not in harmony with the appointments of the room. I deny this, Jeeves. I like this vase. I call it decorative, striking, and, all in all, an exceedingly good fifteen bob's worth."

"Very good, sir."

"That's that, then. If anybody rings up, I shall be closeted during the next hour with Mr. Sipperley at the offices of The Mayfair Gazette."

I beetled off with a fairish amount of hauteur, for I was displeased with the man. On the previous afternoon, while sauntering along the Strand, I had found myself wedged into one of those sort of alcove places where fellows with voices like fog horns stand all day selling things by auction. And, though I was still vague as to how exactly it happened, I had somehow become the possessor of a large china vase with crimson dragons on it. And not only dragons, but birds, dogs, snakes and a thing that looked like a leopard. This menagerie was now stationed on a bracket over the door of my sitting-room.

I liked the thing. It was bright and cheerful. And that was why, when Jeeves, wincing a bit, had weighed in with some perfectly gratuitous art criticism, I ticked him off with no little vim.

I was still pretty heartily hipped when I reached the office of The Mayfair Gazette, and it would have been a relief to my feelings to have decanted my troubles on to old Sippy, who, being a very dear old pal of mine, would no doubt have understood and sympathized. But when the office boy had slipped me through into the inner cubbyhole where the old lad performed his editorial duties, he seemed so preoccupied that I hadn't the heart.

All these editor blokes, I understand, get pretty careworn after they've been at the job for awhile. Six months before, Sippy had been a cheery cove, full of happy laughter; but at that time he was what they call a free lance, bunging in a short story here and a set of verses there and generally enjoying himself. Ever since he had become editor of this rag, I had sensed a change, so to speak.

Today he looked more editorial than ever; so, shelving my own worries for the nonce, I endeavored to cheer him up by telling him how much I had enjoyed his last issue. As a matter of fact, I didn't read it, but we Woosters do not shrink from subterfuge when it is a question of bracing up a buddy. He showed animation and verve.

"You really liked it? Full of good stuff, eh?"

"Packed."

"That poem—'Solitude'?"

"What a gem! Who wrote it?"

"It was signed," said Sippy, a little coldly.

"I keep forgetting names."

"It was written," said Sippy, "by Miss Gwendolen Moon. Have you ever met Miss Moon?"

"Not to my knowledge. Nice girl?"

"By Jove!" said Sippy.

I looked at him keenly. There is one department of life in which I am Hawkshaw the detective in person. I can recognize Love's Young Dream more quickly than any other bloke of my weight and age in the Metropolis. Sippy was leaning back in his chair, chewing a piece of India rubber with a far-off look in his eyes, and I formed my diagnosis instantly.

"Tell me all, laddie," I said.

"Bertie, I love her."

"Have you told her so?"

"How can I?"

"I don't see why not."

Sippy groaned hollowly. "Do you know what it is, Bertie, to feel the humility of a worm?"

"Rather! I do sometimes with Jeeves."

"She is so far above me."

"Tall girl?"

"Spiritually. She is all soul. And what am I? Earthly. When I am in her presence a strange dumbness comes over me. My tongue seems to get entangled with my tonsils. I could no more muster up the nerve to propose to her than . . . Come in!" he shouted.

For, just as he was beginning to go nicely and display a bit of eloquence, a knock had sounded on the door. In fact, not so much a knock as a bang. And there now entered an important-looking bird with penetrating eyes, a Roman nose, and high cheek bones. Authoritative. There was something compelling about the man. He looked like a traffic policeman.

"Ah, Sipperley!" he said.

Old Sippy displayed a good deal of agitation. He had leaped from his chair, and was now standing in a constrained attitude, with a sort of pop-eyed expression on his face.

"Pray be seated, Sipperley," said the cove. "I have brought you another little offering—ha! Look it over in your leisure, my dear fellow."

"Yes, sir," said Sippy.

"I think you will enjoy it. But there is just one thing. I should be glad, Sipperley, if you would give it a rather more prominent position in the paper than you accorded to my 'Landmarks of Old Tuscany.' I am quite aware that in a weekly journal space is a desideratum, but one does not like one's efforts to be—I can only say pushed away among advertisements." He paused, and a pasty gleam came into his eyes. "You will bear this in mind, Sipperley?"

"Yes, sir," said Sippy.

"I am greatly obliged, my dear fellow," said the cove, becoming genial again. "I would be the last person to attempt to dictate the—ha!—editorial policy, but—well, good-afternoon, Sipperley. I will call for your decision at three o'clock tomorrow."

He withdrew, leaving a gap in the atmosphere about ten feet by six.

"What was that?" I said.

I was startled to observe poor old Sippy apparently go off his onion. He raised his hands over his head, clutched his hair, wrenched it about for a while, kicked a table with great violence, and then flung himself into his chair.

"Curse him!" said Sippy.

"Who was he?"

"My old head master, Bertie," said Sippy.

"Yes, but, my dear old soul—"

"Head master of my old school." He gazed at me in a distraught sort of way. "Good heavens! Can't you understand the position?"

"Not by a jugful, laddie."

Sippy sprang from his chair.

"How do you feel," he said, "when you meet the head master of your old school?"

"I never do. He's dead."

"Well, I'll tell you how I feel. I feel as if I were in the lower fourth again, and had been sent up by my form master for creating a disturbance in school. That happened once, Bertie, and the memory still lingers. I can recall it as if it were yesterday—knocking at old Waterbury's door and hearing him say, 'Come in!' like a lion roaring at an early Christian, and going in and shuffling my feet on the mat and him looking at me and me explaining—and then, after what seemed a lifetime, bending over and receiving six of the juiciest with a cane that bit like an adder. And whenever he comes into my office now the old wound begins to trouble me, and I just say, 'Yes, sir,' and 'No, sir,' and feel like a kid of fourteen."

I began to grasp the posish.

"He comes in here with his pocket full of articles on 'The Old School Cloisters' and 'Some Little-Known Aspects of Tacitus,' and much like that, and I haven't the nerve to refuse them. And this is supposed to be a paper devoted to the lighter interests of society."

"You must be firm, Sippy."

"How can I, when the sight of him makes me feel like a piece of chewed blotting paper? It's persecution, Bertie. And the next thing that'll happen is that my proprietor will spot one of those articles, assume that I must be going off my chump, and fire me."

I pondered. It was a tough problem.

"How would it be—?" I said.

"That's no good."

"Only a suggestion," I said.

"Jeeves," I said, when I got home, . . . round!"

"Sir?"

"Burnish the old bean. I have a case that calls for one of your best efforts. Have you ever heard of a Miss Gwendolen Moon?"

"Authoress of 'Autumn Leaves,' 'Twas on an English June,' and other works. Yes, sir."

"Well, Mr. Sipperley is in love with Miss Moon."

"Yes, sir."

"But fears to speak. Deeming himself unworthy."

"Precisely, sir."

"Right! But that is not all. Mr. Sipperley, as you are aware, is the editor of a weekly paper devoted to the interests of the lighter society. And now the head master of his old school has started calling at the office and unloading on him junk entirely unsuited to the lighter society. And this drip Mr. Sipperley is compelled to publish purely because he lacks the nerve to tell the man to go to glazes. The whole trouble being, Jeeves, that he has one of those things that fellows do get—it's on the tip of my tongue."

"An inferiority complex, sir?"

"Exactly. An inferiority complex. Mr. sipperley cannot bring himself to propose to Miss Moon, and he cannot kick his old head master in the stomach and tell him to take his beastly essays on 'The Old School Cloisters' elsewhere, because he has an inferiority complex. So what about it, Jeeves?"

"I fear I have no plan which I could advance with any confidence on the spur of the moment, sir."

"You want time to think, eh?"

"Yes, sir."

"Take it, Jeeves, take it. You may feel brainier after a night's sleep."

You know there's nothing like sleeping on a thing. Scarcely had I waked up next morning when I discovered that, while I slept, I had got the whole binge neatly into order and worked out a plan Foch might have been proud of. I rang the bell for Jeeves to bring me my tea.

I rang again. But it must have been five minutes before the man showed up with the steaming.

"I beg your pardon, sir," he said, when I reproached him. "I did not hear the bell. I was in the sitting-room, sir."

"Ah?" I said.

"Dusting your new vase, sir."

My heart warmed to the fellow. If there's one person I like, it's the chap who is not too proud to admit it when he's in the wrong. No actual statement to that effect had passed his lips, of course, but I could see that he was learning to love the vase.

"How does it look?"

"Yes, sir."

A bit cryptic, but I let it go.

"Jeeves," I said. "That matter we were in conference about yestere'en. Don't worry yourself any further. I shall not require your services. I have found the solution.

"Indeed, sir?"

"Just like a flash. In a matter of this kind, Jeeves, the first thing to do is to study—what's the word I want? Quite a common word—though long?"

"Psychology, sir?"

"The exact noun. Well, Jeeves, direct your attention to the psychology of old Sippy. Mr. Sipperley, if you follow me, is in the position of a man from whose eyes the scales have not fallen. The task that faced me, Jeeves, was to discover some scheme which would cause the scales to fall."

"At present this head master bloke, this Waterbury, is tramping all over Mr. Sipperley because he is hedged about with dignity. Years have passed; Mr. Sipperley now shaves daily and is in an important editorial position; but he can never forget that this bird once gave him six of the juiciest. Result; an inferiority complex. The only way to remove that complex, Jeeves, is to arrange that Mr. Sipperley shall see this Waterbury in a thoroughly undignified position. This done the scales will fall from his eyes."

"Very possibly, sir."

The Wailing Came Closer. It Came Into the Room. It Was Sippy Singing. "' I Love You, I Lo o-ve You—'"

"Well, my firm conviction is that the scales will fall from Mr. Sipperley's eyes when he sees this Waterbury, this old head master, stagger into his office covered from head to foot with flour."

"Flour, sir?"

"Flour, Jeeves."

"But why should he pursue such a course, sir."

"Because he won't be able to help it. The stuff will be balanced on top of the door, and the force of gravity will do the rest. I propose to set a booby-trap for this Waterbury, Jeeves."

"Really, sir, I would scarcely advocate—"

I raised my hand. "Peace Jeeves! There is more to come. You have forgotten that Mr. Sipperley loves Miss Gwendolen Moon, but fears to speak?"

"No, sir."

"Well, then, my belief is that, once he finds he has lost his awe of this Waterbury, he will be so supremely braced that there will be no holding him. He will rush right off and bung his heart at her feet."

"Well, sir—"

"Jeeves," I said a little severely, "whenever I suggest a plan or scheme or course of action, you are too apt to say, 'Well, sir,' in a nasty tone of voice. I do not like it. The plan I have outlined contains no flaw. If it does, I should like to hear it."

"Well, sir—"

"Jeeves!"

"I beg your pardon, sir. I was about to remark that, in my opinion, you are approaching Mr. Sipperley's problems in the wrong order."

"How do you mean, the wrong order?"

"Well, I fancy, sir, that better results would be obtained by first inducing Mr. Sipperley to offer marriage to Miss Moon. In the event of the young lady proving agreeable, I think that Mr. Sipperley would be in such an elevated frame of mind that he would have no difficulty in asserting himself with Mr. Waterbury."

"Ah, but you are then stymied by the question: How is he to be induced?"

"It had occurred to me, sir, that, as Miss Moon is a poetess and of a romantic nature, it might have weight with her if she heard that Mr. Sipperley had met with a serious injury and was mentioning her name."

"Call for her brokenly, you mean?"

"Calling for her, as you say, sir, brokenly."

I sat up in bed, and pointed at him rather coldly with the teaspoon.

"Jeeves," I said, "I would be the last man to accuse you of dithering, but this is not like you. You are losing your grip. It might be years before Mr. Sipperley had a serious injury."

"There is that to be considered, sir."

"I cannot believe that it is you, Jeeves, who are meekly suggesting that we should suspend all activities in this matter year after year, on the chance that some day Mr. Sipperley may fall under a truck or something. No! The programme will be as I have sketched it out, Jeeves. After breakfast, kindly step out and purchase about a pound and a half of the best flour. The rest you may leave to me."

"Very good, sir."

The first thing you need in matters of this kind, as every general knows, is a thorough knowledge of the terrain. The terrain of Sippy's office ran as follows.

The offices of The Mayfair Gazette were on the first floor of a moldy old building off Covent Garden. You went in a front door, proceeded upstairs, and found two doors opposite you. One, marked Private, opened into Sippy's editorial sanctum. The other—subtitle: Inquiries—shot you into a small room where an office boy sat, eating peppermints and reading adventures of Tarzan. If you got past the office boy, you went through another door and there you were in Sippy's room.

It was over the door marked Inquiries that I proposed to suspend the flour.

Now, setting a bobby trap for a respectable citizen like a head master is not a matter to be approached lightly and without careful preparation. I don't suppose I've ever selected a lunch with more thought that I did that day. And after a nicely balanced meal, preceded by a couple of dry Martinis, washed down with a half a bottle of nice light, dry champagne, and followed by a spot of brandy, I could have set a booby trap for a king.

The only really difficult part of the campaign was to get rid of the office boy. Fortunately, every man has his price, and it wasn't long before I contrived to persuade the lad that there was sickness at home and he was needed at Chicklewood.

This done, I mounted a chair and got to work. Having got the bag so nicely poised that a touch on the door would do all that was necessary. I skidded down from my chair, popped off through Sippy's room, and went into the street.

Sippy had not shown up yet, which was all to the good, but I knew he usually trickled in about five to three. I hung about in the street, and presently round the corner came the bloke Waterbury. He went in at the front door, and I started off for a short stroll. It was no part of my policy to be in the offing when things began to happen.

It seemed to me that, allowing for wind and weather, the scales should have fallen from old Sippy's eyes by about three-fifteen; so, having prowled around Covent Garden for twenty minutes or so, I retraced my steps and pushed up the stairs.

I Sat Up in Bed and Pointed at Him Coldly With the Teaspoon. "Jeeves," I Said, "You Are Losing Your Grip."

I went in at the door marked Private, fully expecting to see old Sippy, and conceive of my astonishment and chagrin when I found on entering only the bloke Waterbury. He was seated by Sippy's desk, reading a paper. And, moreover, there was of flour on his person not a trace.

"Great Scott!" I said.

Dash it, how could I have been expected to take into consideration the possibility that this cove, head master though he was, would have had the cold nerve to walk into Sippy's private office instead of walking in in a normal and orderly manner through the public door?

He raised the nose, and focussed me over it.

"Yes?"

"I was looking for old Sippy."

"Mr. Sipperley has not yet arrived."

He spoke with a good deal of pique.

"Well, how is everything?" I said.

He started reading again. He looked up as if he found me pretty superfluous.

"I beg your pardon?"

"I only said, 'How is everything'?"

"I fail to understand you."

"Let it go," I said.

I found a certain difficulty in boosting along the chit-chat.

"Nice day," I said.

"Quite."

"But they say the crops need rain."

He had buried himself in his paper once more.

"What?"

"The crops."

"The crops?"

"Crops."

He laid down his paper. "You appear to be desirous of giving me some information about crops. What is it?"

"I hear they need rain."

"Indeed?"

That concluded the small talk, and I found a chair and sat down and sucked the handle of my stick.

It may have been some two hours later, or it may have been about five minutes, when there became audible in the passage outside a strange wailing sound, as of some creature in pain. The bloke Waterbury looked up. I looked up.

The wailing came closer. It came into the room. It was Sippy, singing.

"' . . . I love you. That's all that I can say. I love you, I l-o-o-ve you. The same old—'"

He suspended the chant.

"Oh, hullo!" he said.

I was amazed. The last time I had seen old Sippy, you must remember, he had had all the appearance of a man who didn't know it was loaded. Haggard. Drawn face. Circles under the eyes. And now, not much more than twenty-four hours later, he was simply radiant.

"Hullo, Bertie!" he said. "Hullo, Waterbury old man! Sorry I'm late."

The bloke Waterbury seemed by no means pleased at this cordial form of address.

"You are exceedingly late."

"Sorry, sorry, sorry, sorry, sorry," said Sippy, jovially. "You wanted to see me about that article on the Elizabethan dramatists. Well, I've read it, and I'm sorry to say, Waterbury, my dear chap, that it's N.G."

"I beg your pardon?"

"No earthly use to us. Quite the wrong sort of stuff. This paper is supposed to be all light society interest. My readers don't want stuff about Elizabethan dramatists."

"Sipperley—!"

Old Sippy reached out and patted him in a paternal manner on the back.

"Now listen, Waterbury," he said, kindly. "You know as well as I do that I hate to turn down an old pal. But I have my duty to the paper. Still, don't be discouraged. Keep trying, and you'll do fine. Now, just as a suggestion, why not have a dash at a light, breezy article on pet dogs. Work on that line and—"

Waterbury navigated toward the door.

"I have no desire to work on that line, as you put it," he said, stiffly. "If you do not require my paper on the Elizabethan dramatists I shall no doubt be able to find another editor whose tastes are more in accord with my work."

"The right spirit absolutely, Waterbury," said Sippy cordially. "Never give in. Perseverance brings home the gravy. Carry on, Waterbury. I shall watch your future progress with considerable interest."

"Thank you," said the bloke Waterbury bitterly.

He biffed off, banging the door behind him, and I turned to Sippy, who was swerving about the room like an exuberant snipe.

"Sippy—"

"Eh?" What? Can't stop, Bertie, can't stop. Only looked in to tell you the news. I'm taking Gwendolen to tea at the Carlton. I'm the happiest man in the world, Bertie. Engaged, you know. Betrothed. Wedding, June the first, at 11 a.m. sharp, at St. Peter's, Eaton Square."

"But, Sippy! I thought—"

"Well, it's a long story. Ask Jeeves. He came along with me, and is waiting. But when I found her bending over me, weeping, I knew that a word from me was all that was needed. I took her little hand in mine and—"

"What do you mean, bending over you? Where?"

"In your sitting-room."

"Why?"

"Because I was on the floor, ass. Naturally a girl would bend over a fellow who was on the floor. Good-bye. I must rush."

He was out of the room before I knew he had started. I followed at a high rate of speed, but he was down the stairs before I reached the passage. I legged it after him, but when I got into the street it was empty.

No, not absolutely empty. Jeeves was standing on the pavement.

"Mr. Sipperley has this moment gone, sir," he said, as I came charging out.

I halted. "Jeeves," I said, "what has been happening?"

"As far as Mr. Sipperley's romance is concerned, sir, all, I am happy to report, is well."

"I know. But how did it happen?"

"I took the liberty of telephoning to Mr. Sipperley in your name, asking him to come immediately to the flat, sir. I then took the liberty of telephoning to Miss Moon and informing her that Mr. Sipperley had met with a nasty accident. As I anticipated, the young lady was strongly moved and announced her intention of coming to see Mr. Sipperley immediately. When she arrived, it required only a few moments too arrange the matter. It seems that Miss Moon has long loved Mr. Sipperley, sir, and—"

"I should have thought that, when she turned up and found he hadn't had a nasty accident, she would have been thoroughly pipped at being fooled."

"Mr. Sipperley had had a nasty accident, sir. Before telephoning to Miss Moon I took the further liberty of striking Mr. Sipperley a sharp blow on the head with one of your golf clubs. The putter, I believe, sir."

I gaped at the blighter. I had always known Jeeves for a man of infinite sagacity, but never before had I suspected him capable of strong-arm work like this.

"Good heavens, Jeeves!"

"I did it with the utmost regret, sir."

"But look here, Jeeves. Wasn't Mr. Sipperley pretty shirty when he came to and found that you had been soaking him with putters?"

"He was not aware that I had done so, sir. I took the precaution of waiting until his back was momentarily turned."

"But how did you explain the bump on his head?"

"I informed him that your new vase had fallen on him, sir."

"Why on earth would he believe that? The vase would have been smashed."

"The vase was smashed, sir."

"What!"

"In order to achieve verisimilitude, I was reluctantly compelled to break it, sir."

I drew myself up. "Jeeves!" I said.

"Pardon me, sir, but would it not be wiser to wear a hat? There is a keen wind."

I blinked. "Aren't I wearing a hat?"

"No, sir."

I put up a hand and felt the lemon.

"Nor I am! I must have left it in Sippy's office. Wait here, Jeeves, while I fetch it."

"Very good, sir."

"I have much to say to you."

"Thank you, sir."

I galloped up the stairs and dashed in at the door. And something squashy fell on my neck, and the next minute the whole world was a solid mass of flour. In the agitation of the moment I had gone in at the wrong door; and what it all boils down to is that, if any more of my pals get inferiority complexes, they can jolly well get rid of them for themselves. Bertram is through.

Radio Rejuvenation

HOW radio brought about his rejuvenation has been revealed by Dr. Walter Damrosch, seventy-year-old veteran conductor of the New York Symphony Orchestra, and one of the best-known musicians of this continent.

"As we grow older," he says, "our whole philosophy of life changes, and the friendly acclaim which some of us conductors receive does not give us the same thrill as when we were young. We feel there's nothing more that we can do.

"Five years ago I regarded the radio as nothing but a purveyor of disagreeable sounds consisting largely of jazz and perhaps worse. I didn't even have a set in my own home.

"Suddenly there came this invitation to broadcast symphony concerts. I was asked if I would mind speaking to the radio audience just as I did to the young people in my special concerts for them at Carnegie Hall. As a result a world-weary musical pilgrim has been transformed to a musical pioneer with pioneering boots on."

The use of the radio, Dr. Damrosch considers, might well be compared to that of movable type invented by Gutenberg, whose first book was the Bible.

"Printing in the main is used for the betterment of mankind," he has said. "The same may be true of radio. Each of them, if used for base purposes, is a curse instead of a blessing; each, rightly used, to disseminate the works of great masters, is a blessing instead of a curse."

Dr. Damrosch declared that it had been against the advice of all his musical friends—Kreisler, Rachmaninoff, Paderewski—that he had begun his radio work. Now he regards it as in some sense a missionary enterprise. "We're creating a new public for good music," he maintained. "The immediate contact with the artist which is a big part of music will be brought about when this new public goes to concerts, as it will."

Archbishop Stringer's Bargain Brought "O" to Name

THERE'S a story about that "O" in the initials of Most Rev. I. O. Stringer, recently appointed Archbishop of Rupert's Land.

The "O" doesn't stand for Oswald or Oliver or any name at all, as a matter of fact. Just plain "O." But it does serve to recall an interesting incident in the bishop's long career as missionary in the Western Canadian Northland.

Back in the early days one of the bishop's parishioners had to have some money in a hurry. Perhaps it was for a grubstake—perhaps to settle a gambling debt. The bishop didn't ask questions. The money was needed, and that was sufficient. The money was handed over without further delay.

The sourdough wanted the deal put down in writing, so he would remember to pay back the loan, and the bishop would have some guarantee of its return. He asked the bishop what he should do.

"All right then, make it an I.O.U.," suggested the bishop.

The sourdough, who knew nothing of I.O.U.'s, having never heard of the term before, wrote down in a clumsy scrawl, "I. O. Stringer."

And I. O. Stringer it has remained.

Chairs for Orators

THE police of Mannheim, Germany, have hit on an original method of dealing with street orators who cause crowds to collect and obstruct traffic. Wherever such a group forms a police truck full of chairs appears, and the speaker is politely invited to take one. In every instance the effect has been the same: general laughter by the hearers and the abashed disappearance of the orator.

Seeing British Columbia First

A Motorist Has a Peek Into Nature's Colorbox

By W. H. CURRIE

(What follows is a travelogue of a 1,200-mile tour through the Fraser Canyon, the Okanagan Valley and the Lower Cariboo. It takes the form of a series of impressions, jotted down on the spot, colored here and there by the emotions of the moment, but sufficiently accurate to convey an idea of a very wonderful portion of British Columbia. The reader is invited to take the driver's seat, and to start from Vancouver.)

GOT off to a fairly good start. A dull unpromising morning, which persisted for the greater part of the day. The afternoon offered gleams of sunshine from time to time, but generally the weather was poor. On the other hand, the roads were surprisingly good.

To New Westminster, of course, is over a smooth paved boulevard, and from there to Chilliwack over an excellent highway, paved in sections, but everywhere in excellent shape.

From Chilliwack, over the Cariboo Road proper, is (as mentioned already) surprisingly good; a winding road, naturally, with sudden dips and rises, but easily followed and well posted.

The route takes one through Langley, Murrayville and Abbotsford, and through the Sumas reclaimed area, with its frequency of new farms and plentiful signs of bright activity.

The Fraser Valley was looking its best in the transient sunshine. Splendid dairy herds and pleasantly prosperous farms make a most attractive picture, and every here and there one notices little groups or isolated specimens of giant cottonwoods. The flanking hills, while not stupendous, are still quite impressive, and the long vista is closed by the lofty bulk of Mount Cheam.

Hope is a wonderful attractive little spot, and beautifully situated at a point where the Fraser swings in a wide curve, with a timbered spit directly in the centre of the current. A little stretch of lawn-like turf invites one to halt for a moment or two, and from it one gathers a fine impression of the width of the stream and of the rugged grandeur of its course.

A Graceful Structure

AT Hope, the road is carried across the Fraser on a high steel bridge with a fine concrete bed; but the bridge itself is simply a bridge. No attempt has been made to fit it into the surrounding landscape as in the case of the Alexandra Bridge, for instance, which is entirely appropriate and a very graceful structure indeed.

Yale is disappointing, rather. Unless one is extremely careful, one is apt to overshoot it entirely.

Beyond Yale one enters a stretch of tricky going. The road is still good, but is forced to hug the shoreline of the Fraser around a series of projecting bluffs and spiral curves where it is well to be alert. One could not call it dangerous, but it does call for rather more than ordinary care.

Presently one comes to the Toll Gate, where the custodian is a pleasantly courteous gentleman who extracts one's dollar painlessly, and thence to the Alexandra Bridge and the south bank of the Fraser. The bridge is remarkably fine, and a replica in all its essentials of the original suspension bridge built at this point by the Royal Engineers. From there the road climbs swiftly in two or three short loops to Alexandra Lodge. These lodges are found at strategic points all the way through the Canyon, well-equipped establishments, beautifully kept, and delightful places at which to break one's journey. Almost without exception, bungalow camps are attached, and their rates are entirely reasonable.

Alexandra Lodge is typical. It stands among surroundings compellingly grand, and occupies the site of an old roadhouse known as Chapman's Bar, with part of the old house incorporated in the new structure. Close by is a tiny graveyard where rest a number of old-timers, nameless mostly, which is decidedly a pity, for one fancies that an interesting chapter is buried with their bones.

In front sweeps the Fraser, its broad surface pocked and wrinkled with wicked little eddies. On all sides rise rock-ribbed hills, and here one sees the odd spectacle of two great transcontinental railroads, the longest in the world actually, running for many miles a short gunshot apart.

Hell's Gate

SOON after leaving the lodge, one catches one's first glimpse of Hell's Gate. Here the river swings in a long curve between jagged walls which turn the current back upon itself in a jumble of crisscrosses and boiling whirlpools. The river is heavy with soil brought down from the upper country, and tawny as a lion's mane, but viewed from this height its speed is deceptive. As one looks down, there rushes past a tangle of logs looking like a dismembered raft, and one begins to realize the speed of the Fraser at this particular point.

On either hand the hills rise steeply, particolored with the dark green of the conifers and the brighter tint of thrifty alder, which everywhere springs up between the scattered growth of pine. Here and there are vivid little meadows, and the whole scene is wonderfully colorful and strikingly impressive.

Nowhere does one gain a clearer conception of the sublime courage of the pioneers who first forced the barrier of the Fraser Canyon, or realize more sharply their difficulties and dangers.

From the road one looks down upon the rival railroads, swinging arrogantly along on opposite banks, while the road itself traverses the face of the slope in easy curves and grades.

At Siska Lorge the prospect is magnificent. The river hurries along in its deep trench between high black bluffs alternating with stretches of yellow shale. Low hills in greens and russets occupy the middle distance and behind these the main peaks rise to quite stupendous heights, thinly timbered and with their bald crowns powdered with snow.

Right here, the two transcontinental railroads change over from bank to bank, one on a short bridge of box girders and the other on a long graceful cantilever.

From Alexandra Lodge to Lytton is what might be termed the spectacular section of the Canyon Road, if one may single out any particular part of that colossal undertaking. The road clings high up on the face of the steep sidehill, and follows every bluff and deep re-entry. But everywhere the surface and grades are excellent, and the curves wonderfully easy when one considers the line the road must follow.

Magnificent views of the gorge are so frequent and all so very wonderful that it is difficult to lay one's finger on any spot and say, "See this."

Boston Bar is not remarkable; apparently the point where freight trains are split up or reassembled on their way to or from the Coast.

Lytton is an attractive little town, slightly off the main route but distant only a few hundred yards. A pretty little spot, somnolent in the hot hunshine and beautifully situated where the Thompson joins the Fraser.

This Is a Photograph of the First Bridge Across the Fraser River. It Has Been Replaced by the Alexandra Bridge, Which Fits Appropriately Into the Landscape and Is a Very Graceful Structure Indeed. The New Bridge Leads the Motorist Into the Wonders of the Fraser Canyon.

Into the Dry Belt

AT Lytton the road forsakes the Fraser for the Thompson and plunges abruptly into the Dry Belt. In some respects, the Thompson is more impressive than the Fraser. It is openly and candidly in a hurry, and tumbles over itself in a flurry of evil-looking breakers. Its course lies through a gorge as stark as the mountains of the moon. Cold grey escarpments heave their great bulk above the river bed, and behind and above them rise the hills in raw umbers and ochres, with a scanty growth of trees deploying in open order. A rather appalling section, which offers little temptation to linger, but wonderfully impressive and intensely colorful. Steeped in sunshine, every tint stands clearly out and the whole effect is remarkable.

Spences Bridge has positively nothing to offer. One decides there whether to proceed to Kamloops or the Cariboo by way of Ashcroft, or down through the Nicola Valley to Merritt and Princeton.

This trip lay through the valley. For twenty miles the road is narrow—really a one-way road in spots—but presently it opens out, and the last few miles into Merritt are quite delightful, through a freshly-green countryside with a number of little ranches.

Merritt to Princeton

MERRITT itself is rather depressed at the moment, but is a cheerful little town with reasonably good accommodation. From there the road climbs in a long grade to the top of the high plateau, and for a number of miles one is rewarded by spendid stretches of range country, wonderfully green and plentifully timbered. The road follows the rolling benches in long easy tangents, is wide and well surfaced, and little lakes are seen frequently. As a matter of fact, there are twenty-nine of them between Merritt and Princeton, and many of them delightfully pretty.

Here and there, particularly where it skirts a lake, the road is narrow and the curves sharp; and where it penetrates the more thickly wooded parts, it behoves one to drive cautiously. But it is a pleasant road, and offers marvellous views of the benches and downs of the interior.

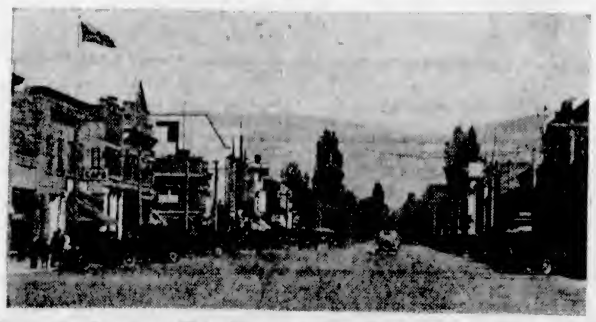

Kelowna Is a Busy Centre, With a Metropolitan Flavor That One Misses Elsewhere in the Valley. The Photograph Shows Bernard Avenue.

Princeton is quite an attractive place, entered by a bridge over the Tulameen, and stands at the junction of that river with the Similkameen. It is an old town, rather smaller than Merritt, and known once as Vermilion Forks, from the fact that the Indians used to come there to gather their pigments.

Constant repetition is apt to dull the edge of one's superlatives, but "magnificent" is the only word which properly describes the Similkameen Canyon. It is reached from Princeton over some fourteen miles of the partly completed Hope-Princeton Road. No one need hesitate to use this road; although still in course of construction, the portion leading to the canyon view is in first-class shape.

Along the Similkameen

THE prospect embraces a wide expanse of beautiful hills in domes and ridges, plentifully timbered and wonderfully tinted in browns, greens and yellows. Facing one across the Canyon is a huge bluff, along the face of which crawls the Copper Mountain Railway, boring through the buttresses and spanning the spaces between on a series of trestles. From the edge of the road one looks down upon a steep growth of tall pines, and far below—so far that its tumult is stilled to a sleepy murmur—runs the Similkameen, blue as steel and flecked with little white riffles.

A few miles out from Princeton is a deep crescent-shaped depression through which winds the Tulameen, and in the hollow are two mines, planted among pretty little meadows and groves of trees, with a dark screen of timber in the background.

From Princeton the road runs through the Similkameen Valley, and follows the river closely—as roads must in this part of the country. For a considerable distance the valley is narrow and occupied mainly by the river. Midway is Hedley, remarkable only for a large mining industry and a little cenotaph bearing the words "In Memory of the Hedley Boys," which seems like a very nice way of putting it. The character of the country changes little until one comes to Keremeos, where the hills recede and leave room for a pleasant little oasis, with ranches dotted over the flat floor of the valley, and all vividly green against the more combre tints of the surroundings.

The slopes are wrinkled and folded like recumbent haunches, with here and there huge fanshaped slides, planed to a perfect smoothness, and giving off continually a soft sibilant whisper of sliding particles.

At Keremeos one has a choice of routes. The main and better one goes north and east, and joins the highway through the Okanagan Valley a few miles below Penticton. The other is by way of Richter's Pass. Frankly, and not to put too fine a point on it, the pass is vile; a narrow precipitous trail which in places would tax a pack-pony, and as one drives along its eleven miles one is conscious chiefly of its blank isolation. It winds tortuously up one side of a steep ridge and plunges recklessly down the other, debouching finally on the main trunk road just north of Osoyoos. It saves a few miles, but saves them badly. To paraphrase Greely, "Go 'round, young man, go 'round."

Osoyoos offers little inducement, although it stands prettily on the margin of the lake, and is no more than a port of entry.

Apart from the pass, the roads here are good, swinging and winding around the forepaws of the crouching hills.

Oliver is a tiny town of one short street, a hotel, a couple of garages and so forth. And, by the way, do not allow the appearance of the hotel to dissuade. As they used to say in the old melodramas, "under a rough exterior is concealed a heart of gold."

Irrigation District

IN the centre of an extensive irrigation project, the country around is pleasantly green, and the soil lends itself to the culture of all sorts of tree fruits, besides which Oliver has adopted the cantaloupe. No better cantaloupes are grown anywhere, although some are earlier. The place runs through the whole gamut—apples, peaches, cherries, cucumbers, cantaloupes, corn, tomatoes. An acre of tomatoes may net as much as $400, and 3,000 tons of cherries were shipped last year.

One leaves Oliver and enters the Okanagan Valley through a majestic gateway, a Scylla and Charybdis, the one projecting like a giant prow and the other heaving itself up in a great rounded mass of ribbed and fissured rock, and both of them massive as Gibraltar. Between them are low hills and a dense growth of small timber.

Presently one comes to Vaseaux Lake, a bird sanctuary. A remarkable feature of this whole area is the number of songbirds, trilling and twittering everywhere.

Vaseaux occupies a small basin between the incurving wings of the gateway, gently rolling yellow hills at its foot and behind them a high, steep, narrow-backed ridge. The road curves and loops along the shore, at one point turning sharply under an overhanging rock, to Okanagan Falls—pretty but hardly impressive—and carries on to Dog Lake, a quite considerable body; appropriately enough with a long tail. Crossing the "tail" it traverses the lake on a broad shelf past high banks of pure sand, while on the opposite shore a number of healthy orchards occupy the benches.

A View of the Similkameen Valley, Which Presents a Magnificent Scene to the Motorist. The Road Along the Valley Is Good, and the Scenery Is a Sample of That Which Will Be Made Accessible by Completion of the Hope-Princeton Highway.

Through a pretty little avenue one goes on to Penticton, at the foot of Lake Okanagan, of which transient gleams are seen from the road above the Dog. For some odd reason, that name seems rather to prejudice one against this really charming lake, and some keen student of human reactions has renamed it Skaha.

Pretty Penticton

PENTICTON is a handsome little town with a brightly prosperous main street, and everywhere brilliant with flowers. An excellent hotel fronts a long bathing beach, populous with happy youngsters, at home in the water as so many seals. A delightful place of tree-lined streets and avenues, and with a pleasing air of well-being.

Close by is moored the lake steamer Sicamous. She is quite typical; shallow draft, decks in tiers, a lofty pilothouse and a ponderous wheel, the whole topped off with a tall stack and a pair of spidery trusses.

The lake extends its sinuous length for ninety miles, in a narrow bed with high banks of yellow sand and high buttes with a thin growth of timber.

Around Penticton cultivation reaches a high level, and the orchards there are wonderfully fine. Leaving it, the road goes past two pretty auto camps facing the bathing beach, crosses the Okanagan River, and goes on along the west bank of the lake. As is usual here, it follows the lake shore, and one is struck by the peculiar formation of the high sandy bluffs, so squarely regular as to appear like hewn rock.

Occasionally the road curves away from the shoreline and leaves flat promontories, lush and green, with groves of trees. So narrow is the lake, relatively, that the opposite shore is always close at hand. Very similar in character, it shows the same low cliffs of sand, the same bright green benches, and above them long easy slopes, mottled with the shadows of sailing clouds.

A Worth-While Detour

NEAR Summerland, it repays the traveler to make a slight detour through a very fine experimental station. The approach is steep, and from the station one obtains a splendid view of the lake. Everywhere, on both banks, the land is scored with deep arroyes with orchards perched between, like the fingers of a clenched fist with an orchard on each knuckle.

Summerland is an attractive little place, with an air of settled maturity. Embowered in orchards, it presents a very pleasing picture. Here the road swings away from the lake and traverses a wide area of close cultivation, always with its background of hummocky slopes with frequent outcroppings, and conspicious bluffs, all with the same characteristic of rising gently on one side and dropping abruptly on the other.

From Summerland the road ascends to a considerable height, but by and by descends at Peachland, a duplicate practically of Summerland. Then up it goes again, to come down at Westbank and on to the ferry. This is prettily situated in the precise centre of a curving beach lined with trees—an admirable picnic spot, one would imagine—and looks directly across to Kelowna. The distance is quite short; in fact the contour of the lake makes town and ferry seem both to occupy the same little bay.

Busy, Thriving Kelowna

KELOWNA is a busy centre, with a metropolitan flavor that one misses elsewhere in the valley. A smart little town, industrially active, with a broad plain at its back. The streets are wide, the hotels and stores excellent, and the little park by the lakeshore is delightfully pretty. Its "five minute parking" signs are distinctly metropolitan; so, too, is the red-headed policeman who cautions the motorist who overshoots a stop sign. All around Kelowna the country is intensely cultivated, and the hillsides are checkered far up their slopes with bright green orchards.

Altogether, Kelowna creates a distinctly favorable impression; even the red-headed policeman tempers his severity with courtesy.

Leaving Kelowna, the road goes on through an area of thrifty orchards and truck gardens and skirts two lovely lakes, Woods and Kalamalka. The latter is particularly fine, especially at its upper end, where is a bold promontory with orchards climbing up its flanks. The road circles the bluffs overlooking the lake, and gives a distant glimpse of the Okanagan before descending into Vernon.

The view from above Kalamalka is entrancing. For miles the eye ranges up the trough of a long valley, beautifully cultivated and crossed by straight ranks of poplars. Red roofs of ranch houses peep through the foliage of countless orchards, while the lake itself is a deep blue with a narrow white beach around its margin. At the head of the valley rises a steep sharply-cloven mass of rock, away off in the hazy distance is a chain of peaks, and filling the foreground a long hill like a great yellow cat asleep in the sunshine.

Vernon lies spread at the foot of the grade, a brisk little city almost entirely screened by trees, and remarkably pretty from this elevation. The impression grows as one enters, an impression of comfort and solidity with a mellowness that seems peculiar to the place.

Another Detour

FROM Vernon to Okanagan Landing on the lake is some five miles, and from Vernon to Lumby about seventeen. The landing consists chiefly of a tourist hotel and innumerable box cars. Lumby stands in the approximate centre of a wonderfully fertile valley in an area of heavily-timbered ridges, and the side trip enchances one's ideas of the whole district. Great truck gardens sprawl across the low foot hills, among heavy orchards and fields of mown hay. At regular intervals long lines of poplars march up the slopes and the whole effect is delightful. In this valley is the well-known Coldstream Ranch, once the property of Lord Aberdeen, but belonging now to Buchanan of "Black and White." Here, too, is BX Mountain, which takes one back through the years to Barnard's Express and the heyday of the Cariboo; and at Shuswap Falls, beyond Lumby, the hydroelectric development of the Western Canadian Power Company.

Generally, the Okanagan Valley is associated with fruit, but millions of dollars worth of timber has been taken from the ridges around and above Lumby.

One feels sorely tempted to linger in this appealing country. Horses, horses, sleek as silk and grazing in twos and threes by the roadside and in the bordering meadows, fine dairy herds and a cheerful activity in the fields combine to give it a pastoral charm that is almost irresistible.

On the face of it, the country is definitely agricultural, but beneath the surface are factors which may change its whole aspect. In the vicinity of Kelowna, oil-bearing strata have been found, and seams of coal, and already there is a certain tenseness, a feeling of being on the edge of big events.

Whole World Should Know

WHAT appears to be sand in this great area is not sand really, but a sort of sulphurous ash. Put water on it, and one has a veritable Garden of Eden. Oil or no oil, with coal or without it, the Okanagan Valley is a magnificent asset. We are too diffident. Had California a valley like the Okanagan with its string of lakes, the whole world would know it.

Impressions are only impressions, but one gathers the idea that there is more to Vernon than meets the eye. Kelowna marks the northern limit of the southern fruit zone, which extends to Oliver and reaches its highest development around Penticton, whereas Vernon is in the centre of a great area of orchards and fields of wheat, oats and barley, and of dairy farms producing 750,000 pounds of butter in a year. So that while Kelowna exceeds it quite considerably in acreage of fruits and vegetables, Vernon has a background of mixed and dairy farming, of timber and minerals, and is better situated strategically.

Kelowna's industrial activity is quite apparent and catches the eye at once. Vernon's is less noticeable, but it is there. Naturally it has to do chiefly with fruit and the products of the soil. For instance, one of the larger units can accommodate 90,000 boxes of apples and 500 tons of onions; and there is a dehydrating plant which handles fifty tons a day.

About 6,000 carloads of produce leave the Okanagan Valley in a normal year, and to travel through it is a revelation and leaves an ineffaceable impression. Probably about 25,000 people are making a comfortable living from the land in this great valley, which irrigation has transformed from a harsh wilderness of sagebrush and sand into a Garden of the Lord.

Apples, pears, plums, peaches, prunes, cherries, cucumbers, cantaloupes, tomatoes and potatoes—all the vegetables that one can mention—are grown on land that formerly would have starved a goat.

It rained, rained wholeheartedly and then settled down into a soft persistent drizzle, and the wohle countryside rejoiced, opened its pores and drank it in, and shone again with a bright freshness that made one ashamed to grumble. One does not expect it to rain in June in the valley, and when it does the visitor is apt to curse the weather and be rather pettish about it, until he is rebuked for his smallness by the joy of a land refreshed.

Next week the journey will be resumed through Salmon Arm, Kamloops, Clinton, Pavilion and Lillooet, returning down the Fraser Canyon.

Il Duce's Office Block Was Once Palace of the Popes

PREMIER Benito Mussolini's office building, the Palace Venezia, once a palace of the Popes and now one of the most magnificent palaces in Italy, has just undergone important reconstructions. The Sala Mappamondo, or hall of the map of the world, Mussolini's own enormous office room, has been left untouched.

The adjoining Sala Regia, or Royal Hall, and the Sala del Concistoro, or Hall of the Consistory, have been done over, and the Scala d'Onore, or Stairway of Honor, has been rebuilt and widened.

The Sala Regia frescoes by Donato Bramante, one of the architects of St. Peter's, made between 1499 and 1504, were discovered during the Reconstruction. This great room had been divided in later times into three rooms, and the frescoes covered over. The reconstructors tore out the partitions and brought the mural decorations again to light. The Sala del Concistoro, where the Popes received foreign ambassadors, has been redecorated and rechristened the Hall of Victory.

The Palazzo Venezia belonged to Austria from 1797 until 1916, when it was taken over by Italy, then at war with Austria. This hall now bears the coats of arms of Trento and Trieste, provinces which Italy took from Austria at at the end of the World War.

Mussolini spends much of his working day in this building and often works until late at night. Il Duce's large office room, the Sala del Mappomondo, is simply furnished, with his desk in a far corner. Visitors take many steps across the room before reaching the Premier's outstretched hand.

The palace dates back to the Fourteenth Century and was rebuilt by Pope Paul II in the Fifteenth. It was used by him and successive Popes until Pius 1564 gave it to the republic of Venice. When Venice fell into the hands of the Austrians in 1797 the palace passed to that country.

A museum with many noted paintings, including Fra Filippo Lippi's "Annunciation," is part of it.

"Marriage of the Sea" Is Ancient Ceremony

BECAUSE a Venetian bishop, returning home by sea in the good year 1446, was nearly drowned in a hurricane, the little fishing village of Cervia, on the coast of the Adriatic south of Ravenna, now enjoys one of the strangest festivals celebrated in Italy.

Bishop Pietro III Barbo, so the story goes, was sailing along the Adriatic coast on Ascension Day, 1446, when a tempest suddenly sprang up and carried away the sails and rudder of his sloop. In desperation the bishop threw his episcopal ring into the sea, whereupon the wind subsided and the waves were calmed.

In celebration of the event Cervia now performs a "marriage of the sea" ceremony every Ascension Day, May 14. This year the Archbishop of Ravenna followed the custom by embarking from Cervia in a little sloop, similar to that in which Bishop Barbo nearly met his end.

When he was well out in the harbor he said a prayer and threw a ring into the sea, whereupon hordes of fishermen and small boys dived into the water after it and fished it out. The youngster who managed to retrieve the ring automatically became "king of the carnival."

The Elusive Coyote

By T. KERR RITCHIE

THE Western coyote is considered rather a stupid, bashful animal, and as any visitor to our museum can see at a glance he lacks size and weight to be of great account in the wolf tribe. Akin to the Indian jackal his voice disturbs the calmness of the night on the plains, but in daytime he is never more than a shadow, and generally fades into the horizon before the human eyesight has had time to focus him. However, coyotes are not always bashful; their timidity is often overcome by their inquisitiveness, and as to their stupidity, it remains as the Scottish legal verdict has it—not proven.

It happened one day that a lonely rancher was cutting hay far out on the Alberta prairie. He had a new mowing machine drawn by two horses. Not only was the mowing machine new from the factory, but such a thing had never been heard or seen in that countryside before.

The mower cut a huge ring on the prairie and worked round and round, gradually reaching the centre. As the machine went slowly in its seemingly endless circles, nothing was heard save the mechanical purr of the well-oiled gears. Far as eye could see the landscape of green stretched, merging into Autumnal tints. Not a house nor a bush broke the wonderful emptiness and a fiery sun, like some baleful eye of Polyphemus, scintillated from a dome of unclouded blue. In these surroundings the rancher felt singularly small, and prepared to light his pipe for the tenth time that day. It was comforting only to witness the smoke lazily curling from the bowl.

Just as he struck a match his eye was caught by a sudden apparition a hundred yards away. The match flame died and the pipe was never lit. The apparition was a prairie wolf sitting on its haunches, ears cocked in the air, and viewing the inventions of man with all the appearance of intense interest.

The coyote abandoned its immobile attitude and lounged haughtily towards the newly-mown hay. The contrast between the prostrate herb and the upstanding prairie "wool" hurt his feelings. He halted at the edge and raised his muzzle in the air, venting a mournful howl at the desecration of nature. Walking along the outer edge after the moving mowing machine, he finally mustered courage and bounded on to the cut award, sniffing at the fallen grass, as he came within a few yards of the mower. For about twenty minutes that coyote followed faithfully in the swathe immediately behind the grass-cutting implement. He never went any closer than a bare three yards, and most of the time kept his nose down on the ground. Occasionally he stopped dead, and regarded the rancher and his outfit critically. Once he even raised one forepaw to the side of his cheek and scratched it thoughtfully.

The sweating horses began to make sudden spurts and show their uneasiness. So, seizing a monkey wrench from the tool box of the mower the rancher flung it at the coyote. The wolf sprang clear as the wrench landed at its feet. Then courage returned, he smelt the instrument and actually put out his tongue at it in a diabolical grin. The oil adhering to the wrench excited his attention, and he paused, pursing his lips and sniffing to all the points of the compass. But it was only for a moment, then he rushed forward and again took up his station, marching steadily a few yards behind the mower with his nose to the ground.

Anger seized the rancher. He flung his clumsy straw sombrero at the unlucky coyote and cracked his whip. This was too much for the prairie wolf's nerves. He slunk away with his bushy tail between his legs, and finally sat down licking his chops. When the rancher abandoned his work, the last thing he saw about a quarter of a mile away in the fading sunlight was a solitary wolf regardant.

There was no trace of the coyote next day. Did he know the rancher had a loaded revolver in the tool box along with the monkey wrench. In any case the writer has no doubt in his own mind that Mr. Coyote is quite as intelligent as any other animal and could spin many yarns to prove it, but perhaps the following may be interesting at the moment.

One evening in the Fall round-up many years ago, I lay down on a ridge in the foothill country and viewed the widespread panorama through a pair of field glasses in the expectation of seeing some of our stray steers. The panorama was empty of life, save for a solitary coyote sitting at the edge of a dense clump of willow bush. A horse and buggy appeared on the trail which passed this bush. Coming nearer, the occupant, a stout cattle buyer, suddenly glimpsed the statue-like coyote. There was the report of a rifle and the wolf disappeared in the bush. Quickly the cattle-buyer jumped from the buggy, and likewise was swallowed up among the willows and poplars. The coyote came out at the opposite side, and, standing an instant with his ears erect, he wheeled in the open round the brush and placed himself on the exact spot he had sat a moment before, regarding the timber with his back to the carriage horse, which animal calmly carried on with his occupation of cropping the prairie wool.

Amid a terrible crackling of bushes one could hear the hunter audibly using an Irish brogue to some purpose. He arrived where the coyote ought to have been—but was not. In his turn he also circled the bush, rifle in outstretched hand. Phut! He caught sight of the coyote, who seemed to shrug his shoulders at the bullet, and bounded back again into the friendly shelter of the wood. The cattle buyer was angry and plumped into the bush like an outraged buffalo into a snowdrift. This game of hide and go seek lasted till the hunter saw his horse was on the verge of losing patience and had to run and catch it before it disappeared down the trail.

The coyote was still standing next the poplar clump, with his head cocked on one side, thoughtfully gazing into the wood, when the gathering dusk made me shut by glasses. Did the animal realize he had outwitted one of the keenest and most determined business men in Western Canada—the gentleman whom all Canada honored last week at Calgary on the occasion of his seventy-fifth birthday?

The Beartrap Detective

By WILL R. BIRD

THERE died recently in a small settlement at the head of the Tantramar Marshes, Nova Scotia, a man who could be rightly termed a "rustic Sherlock Holmes." It is estimated that during his lifetime he unearthed the culprit in over a score of mysterious crimes, usually thefts, and yet he never had a person arrested.

He gained his title of "beartrap detective," which clung to him all his life, many years ago, when a grain thief was operating in his neighborhood. For the sake of convenience we will call the hero "Peter." Peter had lost grain a few times himself, and, being of Scotch descent, the matter vexed him considerably. He resolved on action. Writing down the names of all the possible grain seekers, he pondered them carefully, then, one by one, stroked them off until only one name remained.

Peter went out and hitched up his horse in the old buggy and drove to the man's house. "Someone," he said, "has been stealing grain, and I want to catch him. Have you a bear trap you could loan?"

"Why, yes," said the man, "I'd be pleased to," and he went to an outbuilding and got the big-pawed affair.

"Now," said Peter, "it's tough work setting one of them. I'd like to have you come with me, and, as I'm goin' down the settlement I can drive you right back."

The man agreed with alacrity, and Peter took him to his granary as soon as he was back to the farm. A short ladder outside led up to a window that was on hinges, and they carefully set the trap in the grain beneath it. There was a second window that was used as an entrance, but no ladder led up to it. Peter drove his helper back home and continued on down the settlement. He stopped at a farmer's not much farther on, and hurried back to his farm by a route that led through the woods. It was nearly dark when he arrived and he was busy a few moments, then he went to the house.

After a half-hour of waiting there was a frenzied yell from the granary, agonizing shouts. Peter hurried out with a lantern and went up the ladder to the granary. There writhed his helper of the afternoon, secure in the jaws of his own trap, while beside reposed a large sack he had brought to fill with grain. Peter released him, but the man was crippled for a month afterward. He was never known to steal grain again; the pain and shock cured him.

Peter's method was simple. He had simply gone up to the granary and changed the trap to below the other window. The thief shifted the ladder and—was caught.

There Writhed His Helper of the Afternoon, Secure in the Jaws of His Own Trap.

How His Fame Spread

A FEW years later Peter was having his usual "pig-killing." The farmers of that district raised many pigs, and when the weather was cool enough would kill the lot, usually seven or eight, and there would be many pork pies, much head cheese, and feasts of short ribs. Peter killed six pigs, and found there was not room enough to hang all of them in his locked building. He took one to the barn and hung it there.

In the morning when he went out the pig was gone! Peter made a thorough search, but the ground was frozen and there was no snow. Not a track or clue of any kind could be found. It seemed a hopeless case. Peter hurried. It was very early and he had another pig over from the five and hung in the place of the stolen one before his good wife was around to help with the cutting up. Peter did the greater part of the work, and so manoeuvred things that his good partner never realized that they were one porker short.

The Winter passed. Peter never complained, never mentioned or hinted the theft to anyone. On the contrary, he acted as if he was especially fortunate and pleased with his prosperity. The Spring came and went, and young pigs were bought and sold, and the talk was of the probable price of Fall pork. Peter joined in heartily. Then came a day when he was driving home from town and met a neighbor. They stopped for a friendly chat, there being no cars then to honk for a right of way, and blind them with dust. After a time the neighbor grew confidential, and at last he asked a question that seemed to be burning him.

"Peter," he said, "did you ever find out who stole your pig?"

"Yes," answered Peter quietly and firmly. "It was you."

The neighbor was astounded as Peter explained, and confessed his guilt, and paid Peter then and there for the missing pig.

Small affairs happened, and Peter's fame began to spread. Thus it was that a farmer of moderate means sent for him. He was in distress. He had saved one hundred and eighty hard-earned dollars with which to buy Fall cattle, and some mean thief had secured entry during a Sunday morning while the farmer and his family were at church and had stolen the entire amount. Peter advised the man to say nothing about it, and he went around making guarded inquiries.

Part of Peter's amazing success was due to his uncanny ability to pick out offenders. Seldom, if ever, did he try his schemes on the wrong man. He had no proof of who had stolen the money, but he did know who was at church and who was not the morning the money was taken.

Came the time for the "donation suppers" annual affairs to which everyone came, and gorged immensely. The ladies provided the best that the harvest had yielded, pumpkin pies, mince pies, crisp doughnuts, rich pork and poultry. Peter went to town and conferred with an old wise doctor there, then he attended the "supper," taking care to get seated next to a certain man of the neighborhood.

He led the conversation to talks about feats of eating, and ate heartily himself. The man beside him considered himself a champion in such matters and he proceeded to eat about double what Peter consumed, so that Peter was filled with admiration seemingly, and so appreciative that he insisted of helping fill the other's plate.

That night the champion eater was taken sick. His good wife, alarmed, sent for the doctor and for Peter, as Peter was regarded as an all-round sage. The doctor came and made his examination. Peter looked on, and followed the doctor from the room. The sick man could hear them holding a long, low-spoken conversation, and when Peter returned he looked very grave.

More Feared Than Police

"WHAT did they say?" asked the sick man, who felt worse, if anything, after the doctor's administrations.

Peter gazed at him sadly, as if he did not hear, then asked suddenly, "Are you prepared for eternity?"

The question, and the manner in which it was said, added to the distress of his interior, startled the sick man to distraction. The bed almost shook as he trembled, and at last he gulped, and hastily made a confession. He wished Peter to look in a certain closet where reposed one hundred and eighty dollars he had stolen, and to take the money back to its rightful owner. Peter agreed to do so, and then conforted the man. The doctor continued his treatment, and in twenty-four hours the patient had entirely recovered. Peter had put a little "something" with his pudding or turkey, something the doctor had given him, and that had caused the sickness. The medical man had been careful not to relieve the sufferer until the confession was made.

Peter's next call was from the hardwood ridges. A sugar maker had had his camp broken into on a Sabbath and over six hundredweight of sugar in large cakes had been taken. There had been a thaw and the roads were in such condition that no vehicle could be traced, and it seemed that Peter had been stumped. As usual, he said nothing. He did not even show himself in the neighborhood.

When sugar making was over, however, there ran a thrilling rumor. It came over the mountains from no particular source, and was to the effect that some town merchant had made a lucky purchase. A sugar maker, unnamed, wished to place fifty dollars in gold in safe keeping and had put them into a cake of sugar as he poured it in the mould. Forgetting to place it away, he had sold his output to a merchant. In the back shops of two stores there was much pounding, but no money was reported found.

A week later more rumors spread, and it was known why the money had not been found. The man who had so hidden his gold had had all his sugar stolen from him!

Tongues wagged freely and briskly, and then a buyer came hurriedly to purchase sugar. He had had an order of six hundred pounds cancelled by a seller, and had to get fresh stock now after the season was closed. Peter was now in the settlement and a little questioning revealed the identity of the seller who had balked at a late hour. Peter went to his house, and probably smiled as he went. The man was not a sugar maker; he should not have had sugar to sell.

Peter demanded entry and went at once to the back kitchen. There, on shelves, on a table, piled everywhere, were fragments of sugar. The thief, believing the rumors Peter had cunningly started, had broken every cake in his possession in a vain search of the missing sovereigns. In the main kitchen a big pot was bubbling with melted sugar which the fellow was trying desperately to remold. He confessed his guilt without argument.

In his later years there was practically no stealing in all the countryside that knew Peter. He was more feared than an entire police staff.

Nowhere and Back

Strays in the Concours d' Elegance

By NEGLEY FARSON

Mr. Farson, London correspondent for The Chicago Daily News and The Colonist, gives us the third of a series of short articles describing incidents of a motor trip with Mrs. Farson in byways of France.

"WHAT is that noise?" asked the Crew.

It sounded like a motorcycle overtaking us. But this was not Chicago, with a speed cop on our tail; this was France!

"It's a big-end bearing," I said mournfully.

Followed two days in the Palais de l'Automobile in Peronne. It was a nice garage, up-to-date, with overhead lighting. One of the nicest automobile sights I saw in France. I learned a lot of French there.

Then a night when we limped on to Soissons.

"What is that noise?" asked the Crew.

It sounded like a tin pan being trailed along under us. But there was no tin pan.

"Our wings are loose," I said hopefully.

But it was worse than that. Three of the nuts had gone entirely. A bit of string did this trick. Then we cut across country.

I like country roads. That is, I did like them. But the trouble with a real French country road is that once you are on it you dare not look off it.

"Oh, look at that little white farm!" said the Crew.

I looked.

Crash!

A wave of fine powdered glass took us in the face.

"Did that go in your eye?" she asked anxiously.

"No. I think I've swallowed a chunk—and drat all little white farms anyway. Don't talk to me—I've got to watch for these bumps."

Bang—bippity—bang—bang . . .!

"What's that!"

"That," I said, "is our radiator—see it jumping?"

Shaking like a jelly, we approached Troyes. I've always heard it was a very interesting little town. The garage, at any rate, was a genuine antique. We spent quite a pleasant afternoon in it, rambling about among its ancient monuments.

On the Corniche road the Crew got out to pick a wild fressia. When she got out the engine was running splendidly. When she got back it was also running splendidly. But there had been a divorce, in those brief moments, between that and our rear end. In gear, clutch in, engine racing merrily—nothing happened. I went pale.

"But I didn't hear any noise this time!" said the Crew. "We always hear noises when something goes wrong."

"Not always," I replied mournfully.

You've guessed it—an axle shaft.

The garage at La Croix is a homely little affair, exactly like a farmhouse.

"Sure," said the French mechanic—"I've had twenty busted axles here in my time. Take a train into Toulon—that takes three hours—and they'll make you one—that takes two days. Meanwhile, me—I'll demount it."

"But have you got an assistant?"

"Oh, oui—I have a mechanic!"

I visualized a dashing young Provencal in a black beret. Instead, I saw a French version, very rustic, of John D. Rockefeller, sucking a grain of hay. He crawled under the motor, and awful were the sounds that came from thereunder.

"Stop!" I cried. "He's breaking it!"

"Nong, M'sieur!"—in richest Provencal—"Him? He is demounting."

I couldn't stand it; I had to leave.

Two days later, coming back in the train from Toulon with the new axle, I saw my mechanic driving off in the other direction with a picnic party. But we were happy in the little La Croix garage and got quite fond of it.

On the way to Monte Carlo our rear spring bolts sheared off, causing a severe list to starboard, but not enough to stop us entirely. And we rolled into Monte Carlo at last—battered, but unbowed.

Monte! Bang of shotguns—shooting pigeons on the terrace. All of Who's Who lunching at the Cafe de Paris. Pouter-breasted concierges, littered with gold and medals, guarding the front door of the famous Casino, Monte!

"My goodness—what lovely cars!" said the Crew.

There they were all around us. Straight, single eights, smooth as onyx from Africa. Coal black speedsters from Spain. Lacquer red landaulets from Milano. Cream-colored Alpine model, English beauties. The aristocrats, the most illustrious names in all motordom.

An eighteen-foot turquoise runabout behind us hooted gently. The cars ahead suddenly all leapt slightly forward. With a crashing of gears I kept pace with them. With a whine of breaks I stopped when they did. For some reason this seemed to attract the notice of the thousands of people who were lining the sidewalks.

"What is that noise?" asked the Crew.

"It sounds," I said apprehensively, "as if they were laughing."

A Monaco policeman, dressed in the prince's blue, pink-icing uniform, suddenly came up and began to wave his arms at us . . .

Following the flitterings of his white mittens, I saw that all of the cars both ahead and behind us had numbers on them. We were a sandwich, a very low-grade of mechanism, in between the resplendent actress-owned No. 24 and a flamingo limousine owned by Prince Fetl Bey of Egypt.

"Filez!" shrieked the policeman. "Go—vanish, vamoose!"

"But it says "Sens Unique!" (One way!)" protested the Crew. "We must go on!"

"What do you think you are?" screamed the policeman. "That old bundle! That never cost 100,000 francs! How dare you take part in this contest!"

"It costs me nearly that a year," I said to him. "And what is more—what is this contest?"

"Hook it!" he cried, foaming. "You are holding up the grand Concour d'Elegance of the Spring models. No car here can be more than three months old—or cost less than $4,000."

From that angle he was right; I had no business to be there. With dignity, entirely regardless of the plaudits of the crowd, I slipped into gear and started to turn away, and—pop, splutter, pop . . .

"My God!" said the Crew as the car died—"What is that noise?"

"That," I said, means we have run out of gas."

Soliloquies in Victoria's Suburbia

No. XXV

DOWN in Saanich Inlet, just opposite the Indian Reserve on the West Road, the Reserve which is known as Tsaultup on account of its fine maple trees, there is a small island, a stone's throw from the end of the charming little peninsula which marks the boundary. It is not an island favored by picnickers, although it looks, from a distance, inviting enough. The only visitors who frequent it, and then merely for a very short sojourn, are the small boys who like to race there and back as a test of endurance, or the curiously minded who row or paddle to its shores on a voyage of discovery.

It's one of the old burial places, and everybody knows who knows anything at all about Indians that an evil fate will follow close on the heels of the person who dares to disturb the last resting spot of a native. The other day one young swimmer who had no knowledge of the place returned with a man's thigh bone in his hand. He was loudly criticized and sent summarily back with it, and he went in the greatest haste, only too anxious to deposit it where he had found it when he learned the gravity of his offence.

We remember once on a trip up the West Coast to Friendly Cove a similar incident occurred, only that the miscreant was a grown man who should have known better. There is perhaps no Indian burial ground on the whole of Vancouver Island which is more interesting than this one. It is so consistently native, a mingling of the white man's ideas with the most ancient of Indian customs. On every grave has been placed some of the things dearest to the deceased. It may be a canoe, a rifle, a sewing machine, a gramophone—hundreds of such extraordinary grave decorations may be seen, all of them quite ruined by the ravages of wind and weather.

The Tourist's Viewpoint

OF course they had remained where they were, for nobody would dream of disturbing them as a rule. But the ubiquitous tourist is always the exception. When we boarded the launch to return to Nootka and the ship, a young man, with great glee, showed us a rolling-pin he had taken from the tomb of some Indian woman, who had doubtless won a measure of fame as a past mistress in culinary art. The tourist, however, preferred to think that the lady who had gone to her last resting place was a "Maggie" and that her "Jiggs" had thankfully placed her weapon with her mortal remains.

But even this young man, irrepressible and apparently sacrilegious as he was, was immediately impressed when we told him of the misfortune that would follow such an act of vandalism. He flung the rolling-pin into the sea with a prayer that it might float back somewhere near the margin of the burying ground. Old superstitions die hard.

A half century and more ago the Indians out here in Saanich buried their dead all along the coast, and one may come across human bones in most unexpected places. Only a year or two ago a neighbor of ours, an out-of-door man who loves to wander around the peninsula and explore, and who is a most delightful self-taught naturalist, chanced upon a rather gruesome discovery in the vicinity of Tsaut village—two quite perfect skeletons, side by side, evidently still lying where they had been placed in death, although no trace of their "tombs" was to be seen.

These tombs consisted of very small houses, constructed not unlike a dog's kennel, of split cedar, just large enough to contain the body.

Island of Sananos

RELICS of these were found at Sananos. (We do not know, nor does anybody else, just what is the correct spelling of this word, which is not Chinook but old Indian, and means a man and his woman, or a lover and sweetheart. The accent is on the first syllable and it is a musical word when Indians pronounce it. They barely touch the first "a.") Sananos is that very pretty island which lies between the West side of the peninsula and Mill Bay, directly in the path of the ferry, and which forms a charming feature of the broad-far view which one gets looking northwest from anywhere along the latter half of the West Road, a view which embraces the Inlet, showing the beginning of the reach of water which runs up toward Cowichan, the Malahat Range, Salt Spring and some of the peaks of the West Coast.

Sananos was a favorite place of burial among the tribes which lived along the Inlet, and it must have been an impressive sight to see the cortege, funeral canoe in the lead and flotilla of canoes bearing the friends and relatives of the deceased, which would include practically the whole village, following after. They paddled swiftly across the beautiful stretch of water to the mournful cadences of the wailing women.

A terrible sound, that chorus, the old-timers tell us. For there are those living who can well remember some of these native funerals. The last Indian to be buried in the old fashion was Long Jack, who was the father of Long Charlie, the latter apparently a well-known character. On this occasion the women of Tsautup kept up their dirge all through Long Jack's dying until the funeral was over. He was not buried at Sanonas however, but on the Reserve, near the southern boundary.

Unlike the natives of other parts of Vanvouver Island, the Saanich Indians never placed their dead in trees. If the deceased had not held a place of responsibility in the tribe, or belonged to a family of some substance, he was not even given a house to cover his bones, but was merely laid in a slight hollow in the ground and a rude cairn of stones and sticks heaped above him. Nor was his grave marked in any way. Totems had no place with the tribes of this part of the Island.

Old Ritual Is Gone

BUT all that has passed now. Long Jack was the last to be accorded tribal honors, forty-odd years ago. The Tsautup Indians, the Pokushkins of Patricia Bay, and the Sakhims of North Saanich are all baptized now, and inter their dead in modern fashion in a little cemetery which is at the north end of Tsautup. Here the bones are decently covered and marked with a cross or headstone.

"Yes," said a member of the tribe to whom we were listening as he recounted legends and events of long ago, "we've all been baptized now, but that isn't to say we didn't have religion before. We had a God, just the same as the Christian God, and said our prayers. We didn't have to be taught. And we've got a new kind of service now. It's called Shakerism. We hold meetings every Saturday night in the big hall of the Reserve, and they last from eight o'clock till one or two in the morning. Jimmy-Jim, son of old Jimmy, is our leader.

Passers-by can testify to the length of these meetings and to their enthusiasm. Many of the Saanich Indians have become "Shakers," but our informant tells us that Chief David, who is the head of the Tsautups, has nothing to do with the new cult, but attends chapel regularly. Just now Chief David is away "in the States, for the berry picking." He is about eighty years old, but that does not deter him from traveling and working. He goes every year at this time. When he returns we are to learn from him some of the old legends of the Saanich Indians connected with their place names. Tunen, which is the lovely slope of land which faces the southern side of Mount Newton; Omysuk, which is Mackenzie Bay; ; and the story of Tlespace, the great bare rock in this vicinity which we are told every fisherman knows; Oluktuts, which is Goldstream, and many another. Only old David has the history of Saanich Indians in his head, and he knows no English. But his Indian is very graphic and complete.

Impressive Festivities Held at Upsala

GUN salute, laurel wreaths, solemn orations and historic pageants formed part of the impressive festivities held at Upsala, the ancient university town of Sweden, recently. The university is about 400 years old, but the old township near the present town of Upsala since prehistoric times has been the most important cultural and religious centre of Sweden, surrounded by the glamour of ancient legend and lore. Old Upsala with its gigantic gravemounds containing the remains of Viking kings and its beautiful old temple built on the site of the heathen altar of sacrifice still is a centre of pilgrimage to the modern Swedes.

On this sacred spot a powerful miracle play, featuring the dramatic struggle between paganism and the Christian faith about twelve centuries ago, was performed by several hundred professional and amateur actors, dressed in the exact historic costumes of the epoch, and was an event of unique brilliancy and interest.

A few days later the solemn "promotion" festivity was held at the university when the doctorate was conferred on seventeen candidates belonging to the departments of philosophy, law and medicine. The last mentioned department this year celebrates the 200th anniversary of the first conferring of the degree.

Precious Church Jewel Exhibited at Festival

ONE of the world's most precious church jewels, valued at $3,000,000, was exhibited in the little chapel of San Ignacio, at Bogota, Columbia, at the feast of Corpus Christi on June 4. It is the Jesuits' monstrance, which few foreigners have seen in its existence of more than two centuries. Standing thirty-two inches high, it is of solid gold and is set with more than 2,000 precious stones. Included are 1,484 emeralds, the largest of which is a stone of fifty carats, valued at a quarter of a million dollars.

Three men worked for seven years in constructing the object, completing their labors in 1707. It has been lost to the Jesuits on numerous occasions, due to their expulsion, but each time they have returned to claim it before it was confiscated.

Suburb and Country

Agriculture is a first principle: on it rests the life and happiness of mankind.—Julius A. Dimock

News and Views on Farming

By H. C. MacCALLUM

AGAIN the Dominion Experimental Station at Saanichton has pointed the way to a possible avenue of profitable farm interest. Superintendent E. M. Straight has found that digitalis, the old-time foxglove, may be grown with commercial possibilities in the pharmaceutical trade. From it is manufactured an important drug in the treatment of dropsy and certain diseases of the heart.

At present the supply of digitalis leaves for drug manufacture is imported from England and the United States, while the plant grows wild in British Columbia. The suitability of this wild plant has been studied with a view to its medicinal value, and these investigations reveal that the leaves as grown here are of high medicinal value.

Commenting on possibilities with the plant, Mr. Straight states: "There seems no reason why the Province of British Columbia in general, and Vancouver Island in particular, should not become the cultural source of the digitalis used by manufacturers in Canada."

Experiments at Saanichton indicate that a yield of 8,000 pounds per acre of green leaf is possible, while the drying ratio is about four and one-half to one. At prices paid for well dried leaves the profit arising from the cultivation of the plant is attractive, states Mr. Straight.

One of the important factors in preparing the leaves for market appears to be even drying. The leaves must be dried at a temperature of between 130 and 140 degrees, and this temperature must be kept uniform and constant, otherwise the potency of the leaf may be impaired.

Foxgloves are easily grown and the common species may be grown as biennials from seed. The drug properties are carried through all varied assortment of colors.

Pig for Every Farm

WITH "A Pig for Every Farm" as its slogan, the British Columbia Swine Breeders' Association has embarked upon a campaign to encourage hog-raising in the Province. It is pointed out that British Columbia imports more than half the hog products consumed, and that swine raising can be an important subsidiary operation on almost all farms regardless of conditions.

While swine breeding may not be a profitable sideline in all sections of the Province due to feed costs or inaccessibility to markets, there is no doubt that practically every farm could support one grunter to advantage. The amount of feed that must be purchased, after feeding what would otherwise be waste material, is negligible. Many farms are wasting more than enough material to supply several hogs, the operators failing to realize that Horace can make very excellent use of what might appear to be practically valueless feeds.

In the old days, more than once the lowly porker saved the day when the farmer was hit by depression, and today that history is repeating itself in many instances where thrifty men are taking advantage of cheap supplies that are available in their districts.

Through the assistance of the Federal Department of Agriculture farmers may obtain first-class sows at stockyard prices, delivered free of charge. To help the farmer on his way, the sow is bred to a registered sire. Applications for this service are made through the Livestock Branch, Winch Building, Vancouver, and peculiarly enough, perhaps through lack of publicity, the number of applications since the service was first offered has been surprisingly few.

A New Competitor

AND speaking of swine, it is interesting to note the enterprise of the Danish farmer. There recently arrived in the Canadian market "tinned hams" from that progressive kingdom. When it comes to marketing their production, or over-production, the Danes set a pace which is hard to beat. Not only do they market their product in all the usual forms, maintaining the dominent position in the British market, but they are now processing their finest cuts, packaging them attractively, and making a strong bid for the larger consuming centres in our own Canadian market. Canadian farmers should find an incentive to opportunity in the situation. A study of the fundamental principles underlying Danish methods might hold much of useful interest.

Honor to Cattle King

LAST Monday all Canada joined with the City of Calgary in honoring Pat Burns, cattle king, pioneer and citizen. It was on the occasion of his seventy-fifth birthday. The people of Calgary tended Mr. Burns a dinner at which a huge birthday cake was cut and distributed to 25,000 persons. The nation honored him by appointment to the Senate, and hundreds of telegrams from far and wide bore congratulations from persons in every station in life. H.R.H. the Prince of Wales, a neighbor of Mr. Burns, the rancher, sent his best wishes.

The guest of honor was not present at the dinner. He was overcome by the tribute. Under the wing of his physican, he was able to attend the after-dinner programme, plainly moved at the spontaneity of the acclaim. Quiet, shy and retiring, Mr. Burns, otherwise in excellent health, was almost unable to meet the occasion.

This was typical of Mr. Burns, never a head-table man, never a seeker of personal honors and never a seeker of publicity. Always a man among plain men, he shuns attention. As one of the West's most successful men, he is respected; as a man and a citizen he is loved and honored. In the business world he is "Mr. Burns" but to hundreds of Foothills ranchers he is "Pat," who quietly renews old acquaintances on the outskirts of a gathering while speechmakers are dealing in platitudes and conundrums.

Gift to All Dairymen

FORTY-odd years ago the Babcock test was announced to the world, and in a short time, as a result, dairying was revolutionized. The test made possible by a simple method determination of the butterfat content of milk. With its adoption far-reaching benefits were derived, and millions of dollars were put in the pockets of dairymen throughout the world. It brought full value for the product of his herds to the dairyman, and it protected the manufacturing and consuming ends in that it made watering of milk by dishonest dairymen easy of detection.

The inventor of this test was Dr. Stephen M. Babcock, of the University of Wisconsin. The great scientist passed away recently at Madison, Wis., in his eighty-eighth year. He left a great and lasting monument in his discovery. It brought him no material gain, for with his announcement of the test he stated, "It is not patented." He gave away a discovery for the benefit of all dairymen. His passing brought wide sorrow, especially to the older dairymen who recall their trials and tribulations on the days before they had the advantage of the Babcock test.

Diseases of Ornamentals

THE Coast areas of British Columbia are favorable for the production of rose stocks, flower seed, bulbs and ornamentals of many kinds, chiefly because of the mild Winters and cool Summers. The rapid extension of British Columbia's trade with the rest of Canada in ornamentals has led the Dominion Plant Pathology Laboratory at Saanichton, B.C., to devote special attention to diseases of ornamentals.

At the outset of investigations it was found that no satisfactory spray existed to meet the needs of the growers in the control of mildews, rusts and other leaf spots. The growers of ornamentals objected to the copper sprays, Bordeaux and Burgundy, because of the unsightly residues they leave on the foliage and partly because they fail to spread over and adhere to smooth foliage. The latter fault was overcome by the discovery of a resin fish oil soap spreader and adhesive.

The stock soap may be prepared as a grease, by heating four parts resin and one part fish oil, and when liquid by adding one part water and one part potassium hydroxide (caustic potash) followed by stirring until cool. The addition of two to five pounds of this spreader dissolved in warm water, to one hundred gallons of Bordeaux of Burgundy, markedly improves the spread and adhesiveness and consequently effectiveness of these copper sprays in the control of "tulip fire," rusts and leaf spots of roses, iris leaf-spot and the mildews of various ornamentals.

Detailed investigation of "tulip fire" showed that single applications of copper sprays were quite effective but when more than one spray application was required marked injury to the tulip foliage occurred.

Treatment by Dusting

SULPHUR dusting is a well-known treatment for rusts and mildews and is seldom toxic to foliage, but the growers object to dust on ornamentals from the standpoint of unsightliness. Inyestigation suggested that as a practical control measure, sulphur dust is not always effective. The fine grades of sulphur are the best, but even these do not adhere well unless applied when the foliage is damp with dew. Also, the effectiveness of sulphur against mildews and rusts is practically destroyed by light rains. Again, few growers are equipped with dusting machinery. These facts led to study of the sprays which contain sulphur.

Solutions of "livers of sulphur," we found to be popular with greenhouse men as a control of mildew on chrysanthemums. Livers of sulphur is also quite effective and popular as a control measure for rusts on a variety of ornamentals. However, unless whale oil soap or another spreader is included, the spread and adhesiveness on smooth leaf foliage is not satisfactory.

The Saanichton laboratory developed a modified "livers of sulphur," a complex potassium resin polysulphide spray material, which has proven to be effective as a control of mildews, rusts and leaf spots of ornamentals. It leaves no unsightly residue, spreads and adheres well to smooth leaf foliage, like iris, tulips and certain varieties of roses, and it has given a satisfactory measure of protection against mildew and rusts of roses, mildew of chrysanthemums, rusts of carnations and hollyhock, and leaf spot of iris.

Method of Preparation

THE original method of preparation has been modified as the consequence of recent experiments designed to reduce foliage toxicity to a minimum. The stock spray material is now prepared by mixing by weight, five parts powdered potassium hydroxide (caustic potash), four parts flowers of sulphur, four parts powdered resin, and one part fish oil in an open tub. One half part of water is then added while stirring and enough heat is generated to fuse the whole mass, and if the stirring is continued the whole cools to a granular powder.

The stock spray material dissolves readily in warm or cold water and fifteen pounds in one hundred gallons of water is an effective spray strength against most fungi that attack ornamentals. This spray material is "livers of sulphur" modified by the addition of resin and fish oil. The resin improves the spread and adhesiveness or permanence of the spray and experiments prove that the resin contributes to the fungicidal or disease killing powers of the straight "livers of sulphur."

Only about fifty-five per cent of a beef animal, seventy-five per cent of a hog, and fifty per cent of a lamb can go into the edible class used for meat; the remainder consists of by-products or a waste which cannot be utilized in any form.

Douglas, capital of the Isle of Man, has 1,000 less people than in 1921.

A Handsome Jersey Heifer

Jerseys of the Type Shown Above Are the Kind That Have Brought Fame to Breeders of Vancouver Island. While Broken Color Is Not Regarded Favorably by Some Breeders, This Heifer Is a Leader in the Breed and Even Champions of Solid Color Loudly Praise Her.

Making Loganberry Juice

By C. I. LEWIS

(Chief, Division of Horticulture, Oregon State College)

IN selecting berries for manufacturing juice, great care should be used in choosing none but fully-ripe berries. These are superior to the green berries on the one hand, or the over-ripe ones on the other hand. The fully-ripe berries give a great reduction in acid content and a large increase in sugar content. Half ripe, green or mouldy berries will not make a high-grade product.

In making juice on a commercial scale one should always keep in mind cleanliness. Everything about the machinery should be kept clean. One should occasionally thoroughly flush out all machinery with scalding water or disinfectants. Live steam can often be used to advantage. If possible flush floors, soiled walls, etc., with plenty of pure water every evening.

The berries should first be mascerated. This is generally done by running them through rollers. They are then pressed in cheeses in hydraulic presses, after which the juice is pumped from the presses to the settling tanks. These may be glass lined or porcelain lined, or may be made of wooden staves. It is well to have the walls slightly tapering. Often some form of cheesing is used for the inside. If one can have the settling tanks in a cold storage room it is an advantage.

Handling the Juice

AFTER the juice has settled it is generally drawn into large containers. The large glass containers are ideal, but are sometimes very difficult to obtain. These are lacquered inside and are of the same size and shape as those used for oils and gasoline. One must be very careful to have the containers absolutely clean. They are either washed or sterilized with live steam.

The juice is then heated but should never be boiled. The degree of heating will take from 180-212 F., but should never be held at 212 F. A high-grade thermometer should be used in testing the juice. The juice may be sterilized in tanks containing hot water, or it may be rolled on trucks into a sterilizer especially manufactured on the market for such purposes.

When the juice is to be bottled it is taken from the containers and very carefully filtered. Machines such as filters and bottle fillers should be silver lined as the juice will work on unprotected metals such as iron and tin. It is desirable to filter considerably in order to make an attractive juice. On the other hand excessive filteration sometimes seems to affect quality. There is no one single filter being employed by manufacturers, but numerous ones are being experimented with.

Bottle After Filtering

AFTER filtering, the juice is bottled. The Crown type of bottle is very attractive. The juice may be carbonated at the time of bottling. There are certain problems in relation to filtering and carbonating that are not always understood. Some houses in attempting to handle this product has been troubled with an accumulation of heavy precipitates. It is difficult to handle fruit juice and not secure more or less precipitation. It is only by practicing skillful methods and using care that one can avoid it.

The juice is being put on the market in three forms, as a beverage, as a so-called concentrate, and as a syrup. In a beverage form from three to five pounds of sugar is used per gallon and the juice is diluted to drinking strength before being bottled. In the concentrated form from three to six pounds of sugar is used per gallon and the juice is not diluted. The purchaser practices the dilution. With syrup more sugar is added than with the concentrated, and the heavy syrup are manufactured for the soda fountain trade.

In the manufacture of loganberry juice there are certain waste products. The pulp can probably be utilized in various ways. The seeds seem to contain an oil which may have some commercial value. There is a large quantity of pectin which can be used in jell manufacture. The pomace would probably have some value as a stock food, as it is especially rich in protein, fats and carbohydrates. It contains, however, much acid.

Small Scale Manufacture

IN manufacturing loganberry juice in small quantities place the berries on a stove in a kettle and heat until they become soft but never bring them to the boiling point. The heating and softening of the berries enables one to extract the juice more easily. The berries should then be pressed. Some hand presses can be purchased on the market which are fairly satisfactory. If one has an old-fashioned barrel slat cider press it can be utilized very nicely. For juice manufacture a large percentage of juice will be secured and more satisfactory results obtained if cloth and racks are used instead of a slatted barrel. Quite heavy cloth should be used to build up cheeses to be placed between the racks.

After the juice has been extracted it may be filtered. Small filters can be obtained on the market, or a certain amount of filtering can be done with filter papers and by decanting.

The juice is now placed on the stove and sugar added. From three to five pounds to the gallon will make a very satisfactory beverage. The juice should be thoroughly heated but never boiled. It will be advisable to submerge the bottles or containers in boiling hot water. Bottles are very satisfactory for the holding of juice. After the bottle is filled drive in the cork so that the top is one-half inch below the top of the bottle. Corks should have been submerged in boiling water. Do not pass hands over portion of cork that enters bottle. Fill in with warm paraffine. It is well to put on the paraffine several times to aid in the preservation of the juice.

If heavy settlings occur in a few days the juice may be opened and decantered or filtered carefully and rebottled again. With some methods more or less accumulation of solids will occur and these will settle in the bottom of the bottles. By a little care when the bottles are opened, however, most of the juice can be poured off in a fairly clean condition. Loganberry juice well put up will keep indefinitely and can be utilized in many ways, such as for punches, flavoring ice cream, sherberts, etc.

Ready for Big Show

The annual Richmond horse show was held at Richmond, London, England, over period of six days. It is the biggest horse show of the year to be held in the British Isles. Miss Cockburn and her pony, Peter, an entrant at the show, are shown here

Milk Records Assist

THE value of milk records in improving herd production is the subject of an interesting reference in the annual report of the work of Illustration Stations for 1930, which has just been issued. In 1928 the average production from eighteen test herds was 6,442 pounds of milk; for 1930 the individual average was 7,073, an increase of 631 pounds of milk per cow over a period of two years. Only by actual knowledge of what each cow in his dairy herd is producing can the farmer today eliminate the "boarders" and increase total production and the earning power of this phase of his farming operations.

The Garden Week by Week

By NORMAN W. F. RANT, F.R.H.S.

THE general public is under the impression that lilies are difficult to grow, but such is not the case. Nearly always failure has been caused by the weak bulbs imported from Asia, but now that British Columbia-grown bulbs may be obtained, a few simple rules will make lily growing as easy as growing any other kind of plant.

Any good garden soil, not too heavy nor too rich, will suit. A loose, stony soil, about two feet deep, will give the best results.

Drainage is an important factor in growing lilies. A waterlogged soil in Winter is fatal. Therefore, see that the drainage is perfect.

Bone meal is the safest fertilizer for the lily grower to use. Lime is not essential to soil for lilies.

The depth at which lilies should be planted is of importance. Some lilies have a strongly-developed root system at the base of the stems as well as ordinary roots from the bulb, and these must be planted deeply, say from six to twelve inches. This applies to most of the Asiatic lilies. European varieties need only be planted five inches deep, with the exception of Lilium candidum (the Madonna lily) which should only just be buried.

When planting, dig a hole of the required depth, put in some sand, peat and a little bone meal, set the bulb on this and cover with sand and the fill up the hole.

Except Lilium candidum, which must be transplanted in July or August, lilies should be planted in the Fall of the year. An exception is Lilium regale, which may be planted until quite late in the Spring.

Lilies should not be allowed to suffer from want of moisture. A mulch of peat or leaf-mould will be found highly beneficial.

Most lilies like the lower part of their stems to be shaded and therefore they may be planted with advantage among shrubs.

It Takes Time

DO not expect too much from a lily bulb the first year, it takes a little while for them to establish themselves, but remember that when once planted, they should be left alone for fifty years.

Following are some of the best lilies, the bulbs of which can be procured, as grown in British Columbia:

European species are—Candidum, white, plant shallow in July or August. Martagon, purple-red, plant five inches deep in Fall. Testaceum, apricot color, plant five inches deep in July and August only.

Of the North American kinds, Canadense, yellow and orange with brown spot, plant nine inches deep in Fall. Grayi, small orange and red flowers, plant six inches deep in Fall. Pardalinum (the Leopard Lily) orange and red, plant five inches deep in Fall in full sun.

Many From Asia

THE Asiatic lilies are very numerous. Concolor is a dwarf, suitable for a rock garden and has star-shaped crimson flowers. Plant four inches deep in full sun. Davidii is cinnabar-red, plant nine inches deep in Fall. Davuricum, red and yellow with black spots, plant five inches deep in Fall. Elegans is a form of the above and is only twelve inches tall, plant six inches deep. Hansonii, waxy-orange, plant eight inches deep in half shade.

Henryi, deep orange with green centre stripes, plant twelve inches deep in half shade. Leichtlinii, pale yellow, spotted with purple, plant eight inches deep. This lily likes moisture and spreads by underground stems.

Regale (the Regal lily) is the best of all garden lilies and may be grown by anyone. Plant from nine to twelve inches deep. They have produced as many as sixty blooms to a plant but twenty is about their average when well established.

Tenuifoleum is a gem for the rock garden, a brilliant scarlet. Plant four inches deep in full sun.

Two hybrid lilies that are causing a considerable sensation are Davmottiae, an orange-red of great beauty, and Tigrimax, an orange-scarlet. These were both raised at the Government Experimental Farm at Ottawa and are a great credit to Canadian horticulture.

Take it all in all, gardeners in this part of the world have not paid enough attention to lilies as a garden flower, but with the advent of British Columbia-grown bulbs, which are free from disease and are supplied with all their roots, no difficulty should be experienced in having a show of lilies in even the smallest garden.

Preparing the Pullets for the Laying Contest

PULLETS intended for egg laying contests should be bred from good parentage. There are many factors to be considered in good parentage, but in this particular instance constitution, fecundity and normal size for the breed are attributes worthy of serious consideration. The problems of breeding are not so simple, however, that the progeny of such desirable matings will prove to be all good producers. Factors other than heredity which affect production are numerous, but the two most important ones are freedom from disease or parasitic infection, and proper feeding.

Convincing evidence is available at Ottawa and other laying contests conducted by the Experimental Farms Branch of the Federal Department of Agriculture to show that pullets which enter the laying contests from the finest blood lines and have parasitic infection or are improperly developed make hopeless failures so far as production is concerned. Probably the only way to keep baby chicks free from parasites is to raise them on clean ground each year. This should not be difficult and is the plan adopted on all well regulated poultry farms.

The question of proper feeding is a gigantic task and while it is not difficult to raise chickens to laying stage, it is quite another thing to raise them properly so that they will commence laying at the right time, produce regularly and in abundance and at the same time lay eggs which are normal in size and possess the constitution necessary to withstand continual production during the pullet-laying year.

The Greatest Drawback

PROBABLY the attempt to force pullets into laying before they are properly developed has been the greatest drawback to successful breeding practice which the poultryman has had to encounter.

Body development in pullets should be assured before production commences. Development should be attained normally. When chicks are hatched in the normal hatching season there is ample time to grow the bird to maturity before November without any forcing whatever. Animal protein can be greatly reduced until the pullets are matured. Normal development will assure body size and the absence of protein in the mash will allow the pullet to grow without stimulating the egg-producing organs. Egg production and egg size are both increased when birds have been properly matured before laying commences.

A prime factor which is often lost sight of in the selection of pullets for a laying contest pen is to have them from parentage that has proven its ability to produce high-record layers. When a breeder has female birds uniformly good from a tested sire as shown by the progeny test there is more likelihood of the pullets making a good record in the contest than if they have been chosen simply because of the high individual egg records of their dam or sire's dam.

A purebred large white (Yorkshire) sow belonging to a Lincolnshire farmer in England recently gave birth to a litter of twenty-one live pigs, of which nineteen are still alive. The sow has produced fifty pigs in her last three litters—fifteen, fourteen and twenty-one respectively.

Sweden plans to spend $13,400,000 on highways and city streets this year

Busy Wife of Champion Wheat Grower Well Known as Author

KATHLEEN Strange, whose name is frequently seen above stories of prairie life, came to the Canadian Prairies via London, Paris, New York, San Francisco. Ten years on the Prairie hasn't changed her much, except that she had gained poise—that which comes to a man or a woman who has learned to meet life unafraid.

KATHLEEN STRANGE

She is the young wife of a "wheat king"—Major H. G. L. Strange — whose world-championship in wheat has brought added glory to Western Canada.

Most of her little Western tales are published in English papers and periodicals, but many appear in Canada, too.

The story of the wheat king and his small spouse is an amazing tale, even in Western Canada. Neither of them ever saw a farm until 1920. Three years later, their grain won the world championship at the Chicago Agricultural Fair.

Before the war Major Strange was manager of a gas company in Honolulu. In 1914 he went home to England and joined the Imperial forces. He served with distinction, and in 1917, having been seriously wounded, was given light military duty in London. There he met the daughter of a civil servant who was also a free-lance journalist.

A year later she married him and after the Armistice, they set out for Honolulu. Major Strange arranged to stop for some months on the way in New York and San Francisco, as representative of some English interests. They spent seven months in the United States, Mrs. Strange doing her bit for the family by doing secretarial work on Wall Street for the months when they were in New York. Major Strange found the work and responsibility which he had undertaken quite a strain; he was still far from strong, so, before sailing for Honolulu, he dropped in to see a doctor in San Francisco.

The doctor's verdict was a shock: "No tropical country for you, major! Outdoor life in a bracing climate—and—now!"

They came to Canada; took up farm land in Alberta; on the farm there was a one-room shack. They got out the pen, ink, and paper; wrote a mail order house for enough beaver board to line the shack, and some chintz for curtains. Then they wrote long and inquisitive letters to Ministers of Agriculture and their deputies; to agricultural college professors whose names they didn't know; to managers of experimental farms; to agricultural agents.

In these busy hours she found time to write. From time to time editors received simply written, yet poignant, little sketches in plain English which, by virtue of their very simplicity, possessed a certain vivid quality. They carried conviction—those stories of "hailing out," of prairie fire, of life in a one-room shack under pioneering conditions. Gradually her fame spread, until it received wide recognition.

To obtain best results from soils it is necessary to ensure drainage to guard against acidity, to supply any deficiency in plant food by manure or fertilizer and finally to choose the crop best adapted to the conditions. Good farm management requires, first, that the defects be found, and secondly, that the proper steps be taken to remedy any fault.

A Page For CHILDREN

An Early British Colonist

MORE than three hundred years ago an English schoolboy of thirteen ran away to sea. In his childhood he must have heard many stories of that wonderful sailor, Francis Drake. The news of the defeat of the great ships of the Spanish Armada had roused the little lads of the south coast four years before. It is no wonder that when, in 1593, John Smith was big and strong enough he found a place on one of the ships that look so small to the boys of today, but so wonderful to him.

Like thousands of other boys, who, since that day in 1593, have fallen in love with the sea, John had a hard time. Today the sailor boy knows what he must expect as he trusts himself to the sea. It was not so then, as John soon found out. Hunger and nakedness were less to be dreaded than the wrath and cruelty of men. But the English lad was brave and ingenious. There is a story that when a Christian town was besieged by a great Turkish army this sailor saved the garrison by signaling with flaming torches. He was sold as a slave in Constantinople after he had been picked up for dead on a battlefield.

Sickness and Danger

SMITH, after eleven years of marvelous adventures, found himself home again, sound and well. He did not stay long there. He was only twenty-four, but wise and experienced soldier though he was, he hated war.

An expedition was being fitted out to colonize Virginia by Sir Walter Raleigh and named in honor of England's great Queen Elizabeth. There was enough in the story of the colony to daunt all but the bravest or the most desperate of adventurers. Five times had Raleigh brought men into the wilderness of Virginia. Each group had been destroyed by the savages or perished of fever or hunger. At last Raleigh gave up.

At Sea Again

SMITH joined a new expedition of about a 100 men. Few were fitted for such an enterprise. Many were the sons of needy gentlemen and had never been taught to work. Others were idle good-for-nothing fellows who hated useful labor. The captain sailed under sealed orders, to be opened only when land was neared. The ship was not far out on the Atlantic Ocean when John Smith complained of waste and mismanagement, and was near being hanged for his outspokenness. It was found when the orders were opened that this offender was one of the six passengers to whom the government of the infant colony was entrusted.

Sickness and Danger

THE fever that had attacked other colonists lay in wait for these. John Smith, as well as his companions, fell ill. No sooner, however, had he recovered than he went to work. Under his leadership trees were felled, houses built and provisions stored. As in our own city, walls were raised and cannon mounted. It was too late to plant corn when the colonists came. That they might have bread for the Winter Smith undertook to trade with the Indians. He was betrayed and captured. The King, Powhatan, condemned him to death.

Saved by Pocahontas

AS the savages were about to dash out the brains of the venturesome Englishman, Pochahontas, daughter of the chief, threw her arms around him, so that if Smith were killed, she, too, would fall. The Indians released their captive. The brave girl afterwards married John Rolfe, an Englishman, but died soon after reaching England. She was buried at Gravesend, but her son returned to his mother's land. Many of his descendants have been proud to claim kindred with the heroic Indian maiden so ready to lay down her life for a stranger.

A Successful Colony

JOHN Smith became head of the colony. He ruled well. Men who would not work were obliged to go hungry. Profane and foul speakers were punished by pouring water up their sleeves. But it was chiefly by his own energy and example that the colonists were induced to save themselves. They planted and traded. They learned to mend and make garments. They hunted and gathered the native fruits. Potatoes and tobacco were cultivated. But John Smith had enemies. He was recalled to England and another governor sent in his stead. He found a happy, thriving colony, the beginning of a great and prosperous state.

In spite of his enemies, Captain John Smith lived to lead many other expeditions and to persuade the people of Great Britain of the great value of the vast territory of North America. He died on June 21, 1631. Among others, Boy Scouts observed the three hundredth anniversary of the death of this brave adventurous and far-seeing man.

School Gardening in Victoria

THERE is no reason why any schoolhouse on Vancouver Island should be bare and neglected looking. Flowers and trees and shrubs can transform the most unattractive situation and adorn the plainest of buildings.

It is true none of these will grow without care and labor. But both teachers and children will feel themselves repaid for these by the beauty of a garden and the pleasure of watching things grow. Not all the most valuable lessons are learned inside the schoolroom. More than one generation of boys and girls has contributed to make some of our city schoolrooms and grounds attractive.

What Has Been Done

IN the Girls' School the example set by the principal, Miss Williams, of successful window gardening has been widely followed. How many homes owe their beauty to old pupils of this school it would be hard to say.

The North Ward and South Park schoolhouses would be very bare and forbidding but for the trees which shelter them.

One of the most enthusiastic of gardeners is Mr. MacInnes, of Oaklands School. It has not been his fault if buildings have encroached on gardening space.

The support of an enterprising Parent-Teacher organization has made the Margaret Jenkins schoolhouse and gardens worthy of the dear lady in whose honor it was named.

At other schools the foresight and support of the school authorities have supplied, through the school gardener, borders of flowers that from early Spring to late Autumn are bright and beautiful. In its natural setting the little pupils of Beacon Hill schoolhouse have a great advantage. The little folks there are to be envied the loveliness that surrounds them.

At the George Jay School the greenhouse gives an opportunity for plant study and the little school garden scope for practice.

At Quadra Street and the new school for little ones near Central Park the buildings themselves are attractive and the well-kept borders and grass plots have added loveliness.

A Lovely Setting

IT is nearly a quarter of a century since one of our earliest seed growers, Mr. James, gave the pupils and principal of Kingston Street School a number of tiny chestnut trees. More than one of the little fellows who helped to plant these paused on his way to watch the children at their closing exercises beneath their shade a few weeks ago. Before that climbing roses had been planted, and these, laden with blossom, hid the walls. The children of yesterday had planted Canterbury Bells and Foxgloves, Antirrhiniums and Columbine, and the little folk of today had sown the seeds of many annuals.

Old pupils of many ages watched the little ones, as, dressed in costumes bright and almost as beautiful as those of the blossoms, they danced on the green lawn, while delighted mothers and fathers looked on. If some of them remembered the hot days, when, led by their teacher, they prepared and smoothed the rough soil of that garden, we may be sure they did not grudge the labor. The work shared in common had endeared them to each other, to their teachers and to the school. It is this co-operation, together with the love of beauty, planted in young hearts that makes school gardening a very valuable part of school education.

The Song of the Birds and the Wind

This is the song of the birds in the bowers,
This is the song of the wind in the reeds.

Scatter in childhood kind words and deeds,
Scatter them everywhere through all the hours;
Whether sky brightens or whether cloud lowers,
Their blossoms shall come to thee ere Summer speeds.

Scatter in Springtime a handful of seeds,
And gather in Summer a lapful of flowers.
Down by the roadside and over the meads,
Under the sunshine and under the showers,
Scatter in Springtime a handful of seeds,
And gather in Summer a lapful of flowers.

The Ghost

Once in a crowd a listener heard a needy and illiterate woman saying of another poor haggard woman who had lost her little son years before: "You can see the ghost of that child in her face even now."—Thomas Hardy.

Wild Animal Lore

By DAVID NEWELL

Llama (South America)

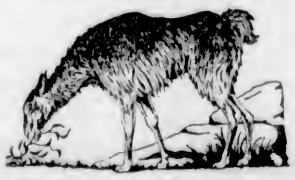

Now here's a funny-looking chump—
Just like a camel with no hump;
In fact, as students all agree,
He's of the camel family.

Among the mountains of Peru,
Bolivia and Chile, too,
The natives load their packs and sacks
And other stuff on llamas' backs.

Their value can't be estimated,
For they have been domesticated
Since way before the Spaniards came,
So now they're plentiful and tame.

Their wool is woven into cloth;
Their flesh is used for roasts and broth;
And llama milk is tasty, too—
What more could any poor beast do

CHICKEN LITTLE

By M. GENEVIEVE SILVESTER

MAKE-A-BOOK—Save the twelve pictures that tell this story to make a book. Cut them out and paste them on white paper. You will then have a complete story. Cut a cover from stiff paper and sew the pages of the book into it with a big, strong stitch.

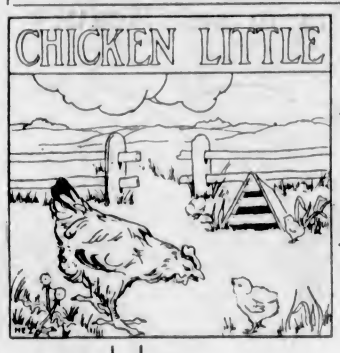

Once upon a time there was a little yellow chick. His mother called him Chicken Little.

Chicken Little wanted to go into the big field. His mother said, "No, you must not go into the big field."

1

One day Chicken Little said, "I am going to run away." And he went into the field.

Chicken Little found some little seeds. "I like seeds," said he. Just then a big seed fell on his tail.

"Oh!" said Chicken Litle, "The sky is falling! I must run and tell the king."

3

2

The Taming of the Swan

THROUGH hurrying clouds the sun shone down on the round green flat of the fen world, on rushy streams, ditches edged with alders, and broad, bright meres where the wildfowl played.

On the lake before the manor of Stow, where rolling woods and water were sweetly blended, the swans had begun to build their high, untidy nests among the osiers of the island. Suddenly from the heart of a cloud there came the sound of a distant trumpet. It grew louder.

A patch of pearl-white appeared through the grey of the cloud, falling plumb down—another great bird, with the wind whistling through its pinions. It plunged down on the lake.

One by one the swans of the colony came swimming to meet the intruder with ruffling plumes and arching necks. Hisses like serpents' came from their black-knobbed, golden bills; they were the mute kind of swan.

The stranger was bigger than they were; his bill was different, straight as a golden dagger, with no black berry by the nostrils. Like a dagger he could wield it, too. Trumpeting his war cry, the fury from the clouds fell upon the rightful owners of the lake. One by one he gave battle to them with flail strokes of powerful wings and blade-like thrusts of beak.

At the close of day Oswin, the bailiff, called to the forester, who was a little distance away.

"See, Dickon, the evil chance which has befallen."

Dickon approached, leaping in great bounds by the aid of his jumping pole, vaulting over the ditches and the pieces of boggy ground. When he saw the woeful heaps of snowy plumage afloat on the lake, he exclaimed: "Alack! how shall we tell our lord that his swans are all dead? He prized them more than gold. They were birds royal, of the new breed which King Richard brought from Cyprus. What fiend has slain them?"

"One in feathers," Oswin replied. "A wild swan, flown from nowhere. I was on my way to feed the birds at the wonted hour, and was in time to see the end of the battle, too late to save the last. Yet not the last; I believe he has spared the youngest bird to be his mate."

"Throw the bread you have and see if she comes," said Dickon.

In answer to Oswin's call the young swan came gliding round the bend of the island, followed by the stranger, quite willing, too, to be fed, lord of the lake and the island.

"Shall I let loose an arrow at him?" asked Dickon.

"No, he is a noble bird," said the bailiff, "as much bigger than a swan than a swan is bigger than a goose. Haply he may divert our lord's mind from the loss of the others."

Both men grieved for their master's ill-fortune. They loved him, little as he understood their language, and Burgundian as he was. He was of a different type from any lord or noble they had known.

One loaf for food for the whole week was all he allowed himself, but he feasted the poor for miles around on the venison from his park. He hated the cruel forest laws as much as the English peasants did, and did not hesitate to tell Henry of Anjou so to his face.

A few days later Hugh of Lincoln returned from the monastery of the white monks, to which he was wont to retire for his soul's health when weary of affairs of state and dealing with harsh kings. There he would be happy, living as a simple monk, and polishing up all the porringers and scuttles till they shone again.

He was still in the rough, brown cloak and dress of snowy sheepskin, which he wore to harmonize with the white habits of the friars, when Oswin came into the hall to see him and to tell him the bad news.

"Bring the offender hither to me," said the bishop; "he must be of a great puissance."

Not without difficulty, the wild swan was netted and brought struggling to the manor. He was set free in the hall. Trumpeting in anger, thrashing with his wings, the angry bird advanced. His fierce, jewel-like eyes caught the gentle, humorous gaze of Saint Hugh, and remained fixed.

Saint Hugh was used to the beguiling of bold, savage natures. Had he not charmed the wrath of Coeur de Lion himself and give him the kiss of peace?

The swan remained spellbound, then came forward and took bread from the bishop's hand.

Another long look passed between the two, then the creature thrust the white, soft curves of its neck up the bishop's sleeve and rested its head on his breast, whistling softly, as one who would say, "I am your bird; you are my man from henceforward."

This was the beginning of the strange friendship which was to last for thirteen years.

The wild swan forsook his mate and his home among the reeds to follow Saint Hugh wherever he went and to feed from his hand. Up and down the cloisters it would pace with him.

With clapping wings and sonorous cries the great bird would scale the stairs to his bedchamber. It would mount guard over Saint Hugh's chambers, and if any man dared to come near the bed it would burst into a perfect fury of attack.

It was no wonder that the simple monks, seeing the great white wings beating protectively over the bishop in the darkness, though there was something more than nature in the matter, and that the wild swan must be an angelic visitant sent to guard him.

At times the two friends had to part, the bishop to travel on affairs of state or to go into retreat.

His absence once lasted two years. The swan had betaken himself to the lake and the usual life of a bird again. But he knew beforehand when to expect his master. As soon as his keen eyes caught sight of the baggage horses coming along the road he left the water and strode into the palace, clanging out a welcome, there to greet his friend.

This is the story of the swan of Hugh of Lincoln, the bird which is always with the saint in his pictures.

Answers to Last Week's Puzzles

A Problem—The engine weighed 6½ tons; the carriage 3 tons.

Diagonal Acrostic—

H a m p s h i r e
S i n g a p o r e
D u M b a r t o n
a l b A t r o s s
s c u l L i o n a
I r r a w A d d y
d e s t r o Y e d
a s t r a k h A n
n a r c i s s u S

What Am I?—November.

The answer to Jumbled Towns will be given next week. How many readers have found it already?

Wonders of a Spider Family

FOR the next seven or eight weeks many of our readers will spend long sunny hours out of doors. At the beaches, in the woods and in the fields are many things worth observing. You may not all like spiders, yet the creatures, as well as scores of insects and all the birds, are full of interest.

In a late issue of John o' London's Weekly is an article on "Little Ways of the Spider," by Edward C. Ash. The following extract is passed on to the readers of this page in the hope that they will enjoy it as much as your editor did:

Devotion whilst devotion is required, but not a moment longer, is one of the laws of life amongst the spider people, for how else can incidents such as these be explained? In a bent-over leaf was a silken strongly-woven sack about an inch long, closed at both ends, and in it was a spider with her clutch of eggs. From the day she laid the eggs she had remained there without food or water.

I took the nest home, and four days later out from the sack came the mother with two hundred or so little brown spiders, and they collected in a corner of the spidery, close up against the glass. And the old spider stood over them, doing what she could to cover some of them. There was no room for her feet, so she held five of her eight legs well up and somehow or other balanced on three legs stretched out at absurd angles.

But six hours later her legs were firmly planted in grim determination! Her hair was standing upright on her head, like the bristles of a toothbrush: she was eating her young!

Family Affairs

I CARRIED the spider up to my room that night to be able to take occasional surveys of how family affairs were progressing, little knowing that the glass lid was not properly closed down. When I awoke, the light between the curtains showed that the room was profusely hung with silken lines in all directions and at every height. Even to my pillows, the blankets on my bed, my face and hair, lines were attached.

Every moment the situation grew more complex, for these spiders leave a new line wherever they run, and many make silk bridges, pulling out the silk from their spinnerets—inches of it: feet of it: yards of it—until the free end gets attached to something solid on the other side. These bridges become public property.

Over these bridges the young spiders were running, one after another, their longest legs waving well ahead of them, and they would meet another party traveling the other way, which either sent them back the way they came or caused them to drop off and hang below the line, throwing out more silk.

Insects and "Hide and Seek

NEED I write how I found my way to the window, with every hair on my face engaged with silk and the soft stuff clinging to my eyelashes so that I could hardly see? I pulled the curtains aside; the window was open. Understanding young spiders, who delight to fly away on silk kites, I went back and opened the door to give them the draught they needed. The exodus had started; they were leaping up and down on tip-toes, pulling out their silk, and one after another they shot up into the air and were gone.

By the afternoon a score or so were climbing along the ceiling; a few were changing their skins behind a picture frame; a dozen or two were playing "hide and seek" around a chair in an intricate network of silk. By next morning very few were to be seen—some remained a week or two—and some months later a fully matured female came walking out from behind a wardrobe.

Victoria Children's Travel Club

THE children's librarian, Miss Hazel King, is not only a book lover and a friend of Victoria's children, but she is an untiring worker. Not satisfied with having a very busy season, she, with the approval of the chief librarian, Miss Margaret Clay, has undertaken to form among the young people a Travel Club. Her plan is to give each boy or girl books that will enable the reader to make imaginary journeys to strange places.

The first tour will have started before you read this, but, no doubt, you will be given a chance to catch the train or boat or aeroplane.

A book of travel will be ready for each member of the club. Then away he goes to England, Scotland, France or Germany. Australia, Africa or India will be the choice of others. Not a few will want a trip to South America and others will visit Greenland, Alaska, New Zealand or the drear regions around the South Pole. Some of the young folks will realize that they do not know much about some of the Canadian provinces and that they have a lot to learn about our neighbor, the United States. As each one starts on the tour a name is entered on the passenger list with the book chosen and a map will be kept for the borrower. On this a star will be placed for each country visited. At the close of the tour the traveler will tell in a few words whether or not he or she liked the countries seen and why. Then the member who has given the most good answers will be given a prize by Miss Clay. Each member will get the map with stars as a souvenir of the tour of Midsummer, 1931.

It should be great fun. Success to the Travel Club of the juvenile section of Victoria's Public Library.

The Seeds of a Sycamore

While taking a country walk a young Bolton engineer noticed that the seeds falling from a sycamore tree did not fall straight down but acquired a circular motion. Picking one up he discovered that the wings were turned in opposite directions from each other and at different angles. From this he formed the idea of a screw propeller, with which steamships force their way along.

A Competition for Sharp Eyes

NOW that you are all free from school, The Colonist opens a competition which all but the very youngest readers can enter.

Tell about something you have seen out of doors. The garden, the field, the woods, the shore, the sea, the lake or riverside will show subjects to bright eyes.

"What I Have Seen" will do for a title, though you may choose another. The plant, animal, bird, fish, insect, nest or other object must be described with care.

Conditions

1. Anyone under sixteen may enter.
2. Your story must not contain more than 300 words, but less will do.
3. Write on one side of nice paper with ink. Very little people may use a pencil.
4. Letters must be in by August 17, addressed to The Editor, Children's Page, Daily Colonist, Victoria.
5. The prizes are: $5 for the best story, $3 for the second, and $2 for the third.

Now, that is a lot of money, so you must take pains.

If a great many good stories are sent in, you may have a whole page for yourselves some Sunday.

My Old Kentucky Home

The sun shines bright in the old Kentucky home;
'Tis Summer, the darkeys are gay;
The corn-top's ripe, and the meadow's in the bloom,
While the birds make music all the day.
The young folks roll on the little cabin floor,
All merry, all happy and bright;
By-and-by hard times come a-knocking at the door;
Then my old Kentucky home, good-night!

Weep no more, my lady,
O weep no more today!
We will sing one song for the old Kentucky home,
For the old Kentucky home far away.

They hunt no more for the possum and the coon
On the meadow, the hill, and the shore;
They sing no more by the glimmer of the moon
On the bench by the old cabin door.
The day goes by like a shadow o'er the heart,
With sorrow where all was delight;
The time has come when the darkeys have to part;
Then my old Kentucky home, Good-night!

The head must bow, and the back will have to bend,
Wherever the darkey may go;
In the field where the sugar-canes grow,
A few more days for to tote the weary load,
A few more days, and the trouble all will end
No matter, 'twill never be light;
A few more days till we totter on the road;
Then my old Kentucky home, Good-night!

Weep no more, my lady,
O weep no more today!
We will sing one song for the old Kentucky home,
For the old Kentucky home far away.

—Stephen Collins Foster.

PUZZLE CORNER

Number Absent

During a certain week a class of thirty-six boys make ninety-five per cent of the possible attendance. If every boy attended at nine of the class meetings how many were absent from the tenth?

Change Bank to Note with only four intervening links and making a proper dictionary word each time.

The Garden

In the fork but not in the hoe,
In the till but not in the sow,
In the crop but not in the tree,
In the wasp but not in the bee,
In the spade but not in the dig,
In the grow but not in the big,
In the radish but not in the bean,
In the garden all may be seen.

A Riddle in Rhyme

My first is in cup but not in pot,
My second's in canter but not in trot,
My third is in line but not in write,
My fourth is in brief but not in trite,
My fifth is in some but not in all,
My sixth is in trip but not in fall,
My seventh is in odour but not in scent,
My last is in came but not in went,
My whole is a city of recent date,
Forming a capital in an empire great.

Textile manufacturers of Austria are asking for a high protective tariff.

What's New and Interesting in Woman's Dress

IN PAJAMA LAND

New Creations in Varied Materials Vie with Evening Gowns and Sport Frocks for Charm and Beauty

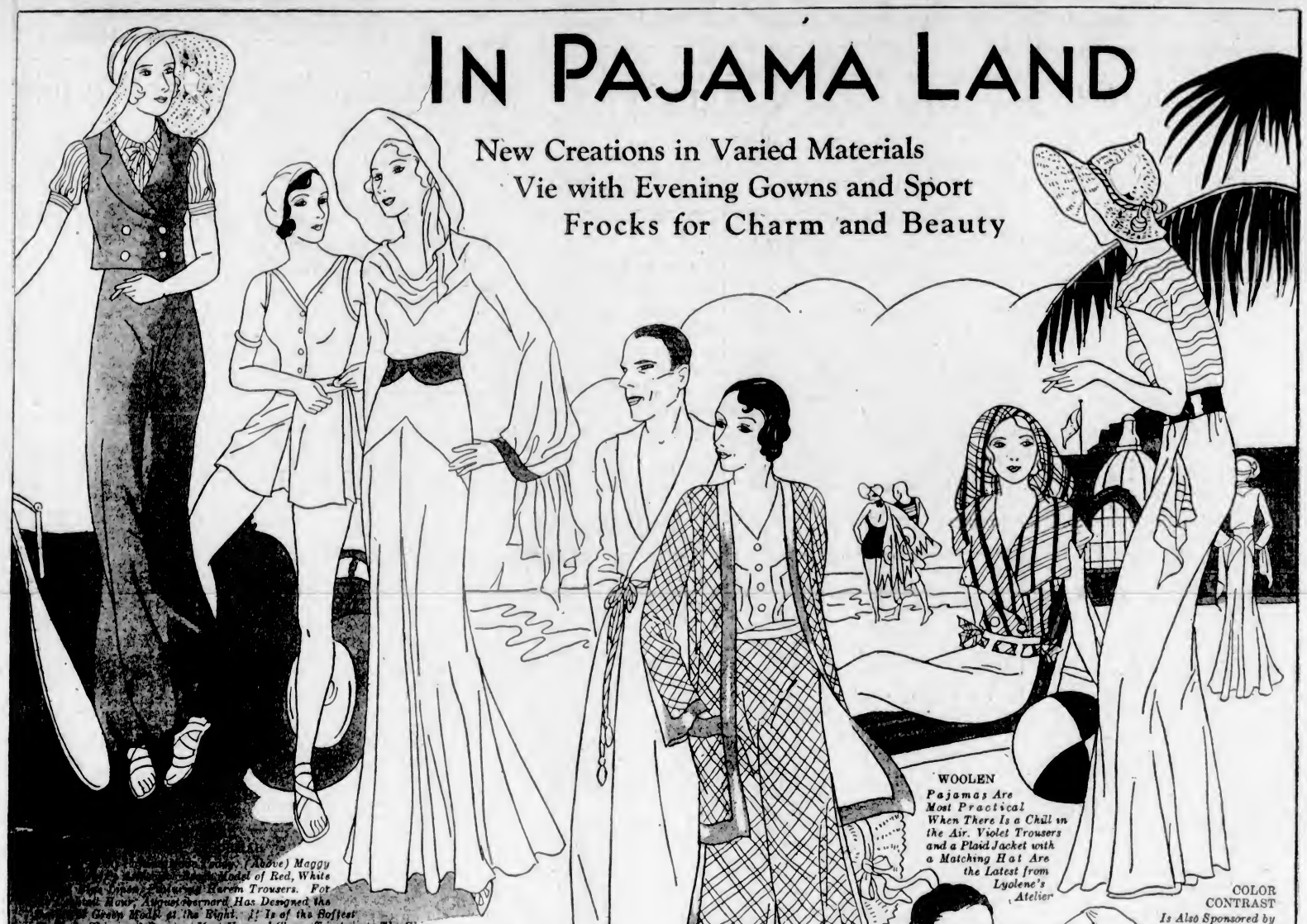

(Above) Maggy Rouff's Model of Red, White and Linen, Pajamas and Harem Trousers. For Beach Wear, August Bernard Has Designed the Green Model at the Right. It Is of the Softest Le Chine and Boasts a Most Unusual Sleeve Treatment. The Chic Red Bathing Suit Features an Adjustable Pleated Skirt.

WOOLEN
Pajamas Are Most Practical When There Is a Chill in the Air. Violet Trousers and a Plaid Jacket with a Matching Hat Are the Latest from Lyolene's Atelier

COLOR CONTRAST
Is Also Sponsored by Lanvin in Pajamas Consisting of a Gay Knitted Jersey Jumper and White Tricot Trousers. A Handkerchief and Hat Ribbon to Match the Jumper Add Chic to the Ensemble.

PARIS.

PAJAMAS! What a change has been wrought in their being! From their lowly estate as sleeping garments they have blossomed forth into positive social prominence, and in the smartest circles have become THE costume for all functions. So much are they in evidence this season at Juan-les-Pins, that gay French resort, that the town has been christened the "Capital of Pajamaland."

Perhaps it is their comfort which has rendered them so popular, but as a glance at this page will show, the fact that their designers have spared no effort in making pajamas "things of beauty" has no doubt played a great part in their evolution.

From early morning until the wee small hours, there is no time when the new pajama cannot be worn. After the early morning swim, for instance, they are worn for the sun bath, and for lounging about the beach, what could be more practical? For this purpose there are many attractive models to be seen. The Maggy Rouff creation of linen shown here is particularly gay with little blouse of red and white peeking through the blue jacket. The harem trousers are new, also, and especially desirable for the miss who wants to avoid sunburn.

Plaids are popular, too, for beach wear, and interesting color effects have been worked out in striped knitted jersey. A beautiful model using the combination of solid color with plaid is the Lyolene pajama of violet wool. For chilly days its warmth is ideal. The matching hat shows the Oriental influence.

But it is at the cocktail hour and at the afternoon tea that the pajama becomes a thing of breath-taking beauty. Here the designers have excelled themselves, and their creations of flowing chiffon, soft crepe de Chine and even satin are so luxuriously and so cleverly designed that it is frequently necessary to look twice before being sure that they are really pajamas. The Augustabernard model in its beautiful shade of green strikingly illustrates this mode, and the graceful treatment of neckline and sleeves does much to enhance the beauty and charm of its lines. A picture hat completes this most formal of costumes.

There are pajamas, too, for evening wear, designed in all the colors and materials which for years have distinguished the evening gown. Some exceptionally beautiful ones have been achieved in lace, black and white being the favored colors.

Interesting beach accessories are also much in evidence this season at Juan-les-Pins, as well as other French resorts. Several are illustrated here which give an inkling of their value as assets to the bathing costume. The hat of green and tan plaid straw is by Maggy Rouff and to match it she has created the cute lacquered sandals and even a wooden bracelet.

FOR BEACH WEAR
Plaids Are Also Popular. The Attractive Model Pictured Above Is of Imprinted Tussor, the Gay Yellow Bordering and Coat Lining Contrasting Vividly with the Blue and Red Print.

BEACH ACCESSORIES
Are Especially Colorful This Season. At the Left: An Interesting Hat of Plaid Straw; a New Lacquered Beach Sandal and an Elastic Wooden Bracelet in Tan and Green. The Linen Bag Is by Maggy Rouff and the Laced Gloves by Alexandrine. The Two Bathing Caps Shown Below Are as Practical as They Are Decorative.

YELLOW CREPE
Is Used in This Formal Pajama for Afternoon Tea. A Modernistic Effect Is Achieved by Two-Colored Applique for Trimming, and Interesting Side Pleats; a Green Fringed Scarf Is Worn with the Costume.

Visit of King and Queen Revives Splendors of Holyrood Palace

By JOAN LITTLEFIELD
(Staff Correspondent of The Colonist and The North American Newspaper Alliance)

THE ancient splendors of the palace of Holyrood House were revived when the King and Queen paid their state visit to Edinburgh last week. It was four years since Their Majesties had visited the Scottish capital, and they received a very cordial welcome.

The King and Queen had many public engagements to fulfill in and around the city and generous hospitality was dispensed at the palace. The citizens of Edinburgh are proud of Holyrood's fame in Scottish history and of the fact that it has always maintained the dignity of a royal residence.

Holyrood was originally an abbey of canons regular of the rule of St. Augustine, founded by David I in 1128. Since then the building has been more or less continuously occupied and is therefore associated with almost every phase of Scottish history.

David I built the abbey as a thankoffering for his deliverance from a stag which attacked him while he was hunting in the forest of Drumsheugh. A cross miraculously appeared between the King and the stag, and to this he owed his life. This legend is the origin of the name "Holyrood."

The oldest portion of the existing palace—the northwest wing—was commenced by James I before 1501, and it was in this part that Mary, Queen of Scots, lived and that Rizzio was murdered in 1566.

Flower Spray Is Vogue

LONDON'S latest fashion note, which originated at Ascot and has been growing in dimensions (and cost) ever since, is the spray, or rather bouquet, of real flowers that must be worn with every toilette, morning, noon and night.

To be really chic you must strive for originality in your floral decorations. A girl who had the happy idea of wearing two complete spikes of gladioli twisted up with greenery was recently the envy of her friends, while another bright spirit who wore a buttonhole, fully twelve inches long, consisting of about two dozen sprays of love-in-a-mist, was equally unpopular.

Then, if you are feeling really reckless, there is the muff of red rosebuds, the evening wrap collared with close-set blush roses, or the cloche hat composed entirely of living camellias.

Those of moderate means need not despair, however, sunflowers will soon be out.

The London Stage

THE London stage, which usually becomes somewhat international at this time of year, is to have no visits from the Guitrys or Yvette Guilbert this season. Nor are any German or Russian companies coming to England. A great success has been scored, however, by the company of French players from the Theatre Du Vieux Colombier, Paris.

They are doing two unusual plays, "Noe," which tells quaintly and with beautiful simplicity the story of the flood, complete with as delightful a set of "animals" as have appeared on any stage, and "Le Viol De Lucrece," which is a dramatic version of Shakespeare's poem, "The Rape of Lucrece." Both plays are by Andre Obey.

Ida Rubenstein is paying her first professional visit to London. She begins a fortnight's season of plays and ballets at Covent Garden on Monday, and will be seen in "La Dame Aux Camellias," "Le Martyr De Saint Sebastien," and a number of ballets.

Another interesting production is an English version of Signor Ratti's "Judas," which Leon M. Lion is giving at the Royalty, while Marcel "Marius," in an English version by John Van Druten and Auriol Lee, is being given at the New Theatre, with Maurice Evans, Mary Clare, Norman McKinnel and Peggy Ashcroft in the cast.

Two Novels Acclaimed

TWO recently-published novels have been proclaimed by many of the critics as being great. One is "Hatter's Castle," a grim and powerful Scottish story, 700 pages long, which has rapidly become a best-seller. It was written by A. J. Cronin, a Scots doctor, thirty-four years old, who studied medicine in Glasgow, and it is his first novel.

The second is "The Corn King and the Spring Queen," by Naomi Mitchison, which gives a vivid picture fo the Scythian town of Marob in the far-away days when the lives of mysterious kings and their female partners were bound up with the life of the seasons, and by whose ceremonial death and resurrection is typified and promoted the reaping and the springing of the corn.

Mrs. Mitchison is a sister of J. B. S. Haldane, and one of the most handsome and vivacious of our younger women novelists. She has several children, is a convinced champion of her sex and hopes one day to write an "Intelligent Woman's Guide to Feminism."

Gives Kissing His Approval

DR. Josiah Oldfield has recently been lecturing to women on the perfect kiss—a dangerous subject; but then Dr. Oldfield is a bold man. He declares that the pseudo-scientific ban on kissing is based on a fallacy.

"If Jack kisses Jill," he says, "and transfers to her a million of his microbes, he gets a million of hers, and from what we know of evolution the probability is that this exchange of microbes is beneficial. Kissing, both in practice and in theory, has now a recognized and respectable position. In spite of its vulgarization by the recrudescence of the cave man fashion, kissing still remains one of the most delightful and fascinating of poetic sex expressions."

Then, remembering what becomes him as a scientist, he adds: "Kissing is the result of two sets of emotional cellular vibrations which attract each other and become harmoniously merged into a rich chord by contact."

Evidently he has studied the subject in some detail.

Marching Song Was Not Intended

"THE Unspeakable Turk" got a bad name during the war—or perhaps it would be better to say that his bad name got infinitely worse.

Sir Hugh Paynter, Bart., who knows Turkey as few Englishmen do, holds a different opinion which is interesting.

"I lived in Turkey from 1904 to 1914, when I was attached to the Ottoman Public Debt Commission which was looking after the interests of British bondholders," he says. "During those ten years I saw a good deal of the Turkish soldier.

"The prevalent opinion that the Turkish soldier at Gallipoli was a callous murderer, however, is hardly correct. He has always lived a hard life, he has tremendous physical endurance, he can make long forced marches on short rations, he is used to malaria, cholera, and other epidemics, and he is an absolute fatalist. He does not care whether he lives or dies.

"The war captives, being softer than the Turks, could not stand their rigorous mode of living, and so died off like flies."

Without intending to, Sir Hugh became responsible for the regimental march of a famous Turkish regiment that had quite a record for the slaughter of the infidels in earlier campaigns. It happened in this wise:

One Sunday morning a number of Turkish soldiers heard some stirring singing at the little church where the members of the English colony gathered for public worship. One of the hymns especially caught their fancy, and they later prevailed upon Sir Hugh to teach them the tune and the opening words, which, of course, were meaningless to them.

The song became immensely popular and was adopted as the regimental march. The troops went out to fight in the Balkans, Moslems against Christians, and on every occasion they charged into action roaring the song of the regument.

Everywhere they met with defeat.

Possibly the fact that they were singing that grand old hymn, "Onward Christian Soldiers!" had something to do with it!

Tennyson's Place

There is enough poetry of major beauty and significance in Tennyson to rank him with all but the five or six greatest of all. He came when the Lake school was sinking into silence. For half a century his single flame illuminated a dark and disastrous period of English history.—Humbert Wolfe.

World Hygiene Show

GERMANY'S great international exhibition is again open, writes Otto Brok, with new features added to the general scheme. Several old sections of the exposition have been supplemented with new features, such as special rooms for internes, surgeons and gynecologists. Different nations have medical exhibits; France has its Pasteur Institute, England has its booth displaying various tropical diseases. Sweden, the Union of South Africa and Austria are also participating with their respective hygienic exhibits. Sections devoted to morphinism, cocainism and alcoholism have been greatly enlarged.

COMICS

The Daily Colonist.

COMICS

(ESTABLISHED 1858)

NO. 183—SEVENTY-THIRD YEAR VICTORIA, BRITISH COLUMBIA, SUNDAY, JULY 12, 1931

Polly and Her Pals

Registered U. S. Patent Office

HONEYBUNCH'S HUBBY — A Social Experiment — By C. M. PAYNE

(Copyright, 1931—by Bell Syndicate, Inc., Trade Mark Reg. U. S. Pat. off.) Great Britain Rights Reserved

TOONERVILLE FOLKS BY FONTAINE FOX

TOONERVILLE FOLKS -:- The Cause and Result of the Accident -:- Fontaine Fox

(Copyright, 1931—by Fontaine Fox, Trade Mark Reg. U. S. Pat. Off.) Great Britain Rights Reserved

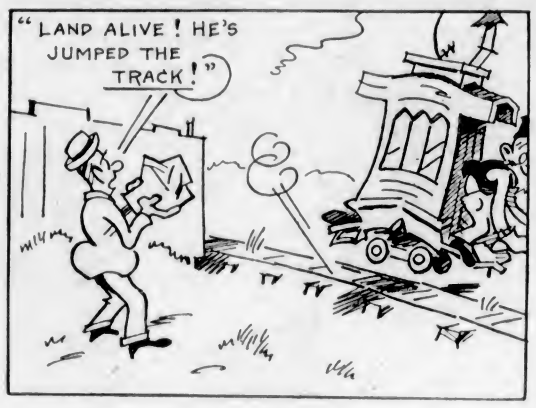

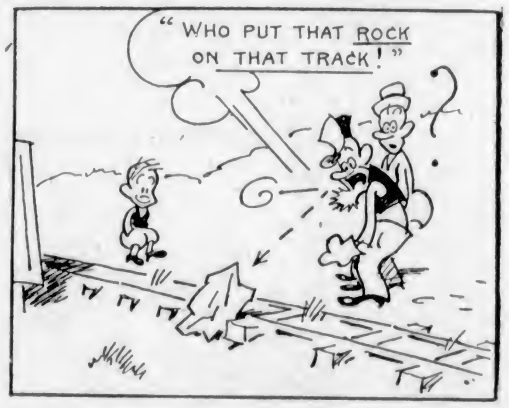

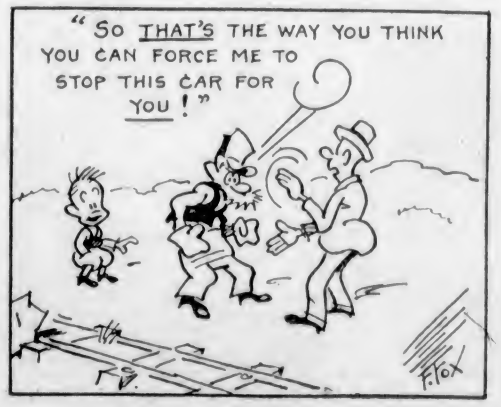

MUTT AND JEFF -:- Mutt Deserves a Nice Sleep After That -:- By BUD FISHER

(Copyright, 1931—by H. C. Fisher, Trade Mark Reg. U. S. Pat. Off.) Great Britain Rights Reserved

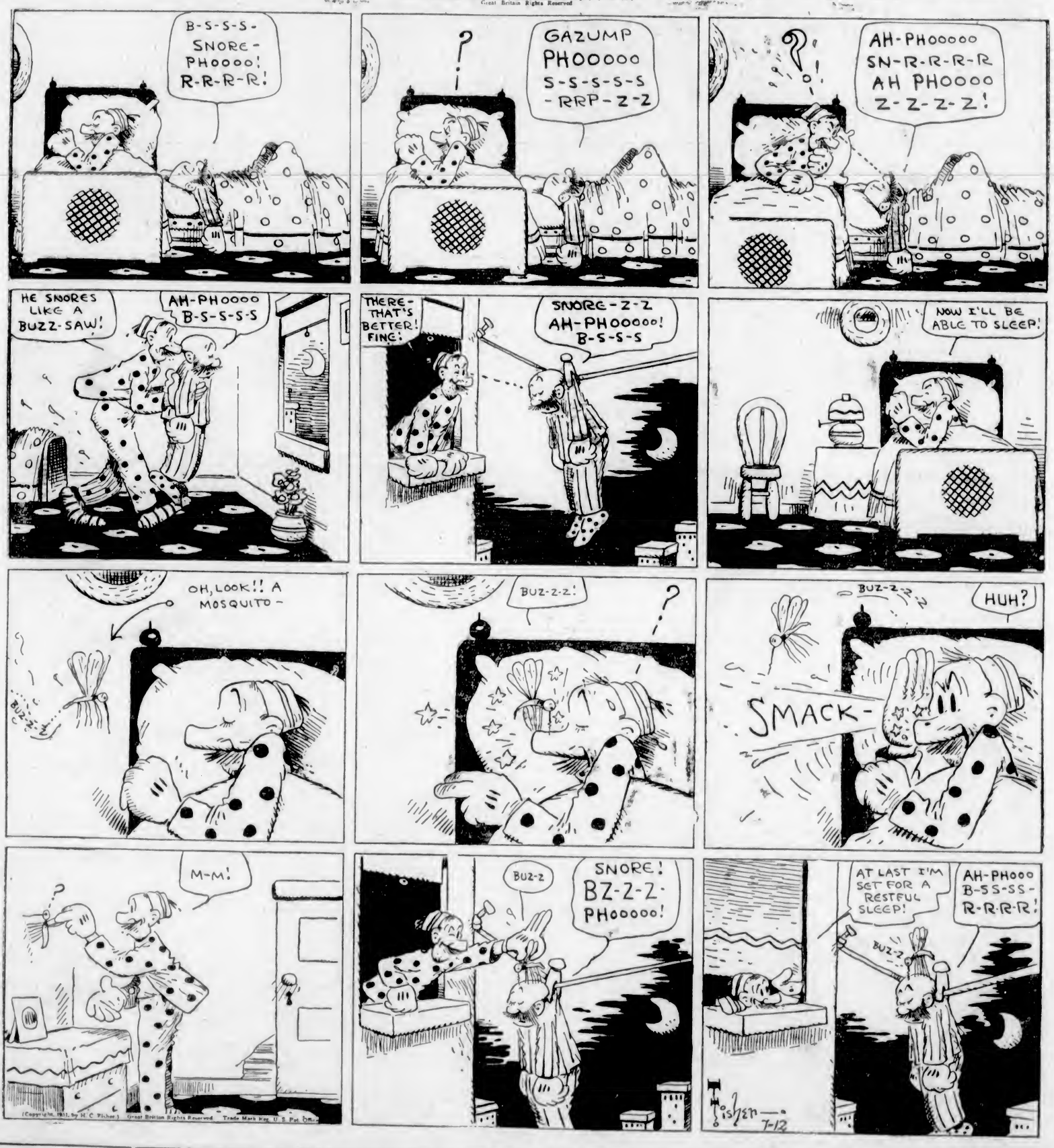

(Copyright, 1931, by H. C. Fisher.) Great Britain Rights Reserved. Trade Mark Reg. U. S. Pat. Off.